Telephone EV 3-4111

The Daily Colonist.

Forecast: Some Sun (Details on Page 3)

Vancouver Island's Leading Newspaper Since 1858

No. 58–104th YEAR | VICTORIA, BRITISH COLUMBIA, SUNDAY, FEBRUARY 18, 1962 | *** | 10 CENTS DAILY 15 CENTS SUNDAY | 64 PAGES

20th Century Challenge

Is Longer Lifespan Worth It?

By G. E. MORTIMORE
Sixth in a Series

AS the nurse bent down to lift the old lady from her bed, a wrinkled fist lashed out and caught her on the nose.

The nurse staggered and moved forward again to finish changing the sheets and sponging the leathery skin, while the patient's eyes watched her like the eyes of an old hawk in a trap.

The sheets were wet, because the patient had lost control of her bowels and bladder.

Thousands of people remain mentally alert and happy through their 80s and 90s, but this patient in a big nursing home near Victoria was one of the unlucky ones.

"The trouble is that they can't tell you what they want," said the nurse, rubbing her nose as she came out of the room. "Maybe they have been lying twisted up, and their old bones are sore, so that it hurts when you lift them. Maybe they are thirsty."

Diaper-Encased

As the nurse continued her rounds, she tidied up an old lady who thought the nurse was her daughter ("Go and put the money in the bank, Mary, before you lose it"), another old soul who was frantic with worry about a little grandson with measles (he was really grown-up now, a businessman, with a fat stomach, who had forgotten her) and poor human vegetables who lay in their beds without moving, thinking or seeing, encased in diapers that had to be changed three or four times a day.

For a time she was followed by six old ladies who stood around her while she made a patient's bed. They smiled and prattled and pulled at her sleeve for attention.

Like Children

In their minds they were children — simple, distractable and easily won by kindness. They hobbled along on tired legs, trying to keep pace with the stout motherly woman who was their favorite.

They were a few of the millions of Canadians who live to an advanced age because modern medicine has saved them from diseases that used to be fatal.

"Miracle" drugs, immunization, sanitation and new techniques of surgery have stretched the average life span by 23 years since 1900.

Who Will Pay?

Was it worth while? How many old people take pleasure from their extra years of life? Are there any secrets for preventing decay of the mind in old age? How far should doctors go in trying to keep people alive if they are barely conscious, or if they want to die?

And who will pay the cost of nursing the extra millions of old and sick people?

These are questions that must eventually be answered by anyone trying to draw up a plan for nationwide health care. They are questions that must be answered even if Canada does not get a prepaid health plan.

Fact-Finding

The royal commission on health services, which holds a one-day sitting at the Empress Hotel Monday in the course of a fact-finding tour, is at grips with many other urgent problems of health and well-being. (See Page 32.)

They are problems caused by rising costs, more complex techniques of medicine, swelling population, the increasing rate of sickness and the lengthening life span.

All of them are problems which challenge man's ingenuity and spirit of service.

Swallow Pride

A hospital board may have to swallow its local pride and give up the hope of buying some costly piece of lifesaving equipment—for example, open-heart surgery machinery—and leave that role to a hos

Continued on Page 3

NINA KHRUSHCHEV

Nikita's Wife On Air Today

LONDON (CP)—Moscow radio said Saturday Mrs. Nina Khrushchev will broadcast a disarmament appeal today to the women of North America.

The announcement heard in London said the wife of the Soviet premier will speak in English over Moscow radio on the 31 and 41 metre bands at 7.15 a.m., PST. The radio added the talk will be rebroadcast at 8.15 a.m., and at 11.15 and 12.15 p.m.

It quoted part of her speech as saying:

"Let us sink atom bombs, along with other weapons, in the deepest part of the ocean and live without weapons as good neighbors."

Winds, Floods Ravage North Europe

* * *

Century's Worst Storm

HAMBURG, Germany (AP)—One of the century's worst storms lashed northern Europe with hurricane-force winds and raging seas Saturday, killing scores in Germany alone. Floods made tens of thousands homeless.

The death toll in Hamburg, Germany's greatest port, may exceed 100, the West German television network reported.

More than 30,000 persons were evacuated from flooded areas of the city and hundreds of others still awaited rescue hours after a storm with winds of 115 miles per hour smashed dikes along the Elbe River.

BREMEN HIT

At least six persons were killed in Bremen by floods and gales and two others died in East Germany.

In addition, 11 deaths were reported in the storm in Britain and two others in avalanches in Switzerland and Austria.

COASTAL DIKES

Angry seas smashed defensive dikes along a 400-mile stretch of the North Sea coast from Holland to Denmark. The waves inundated huge areas of farmland, caused millions of dollars of damage, left many ships in distress and scores of villages isolated.

Paralysis of communications made it impossible to assess the full scope of the disaster immediately.

SAT ON ROOFS

New gale-force winds of 70 miles an hour occurred in the Hamburg area while hundreds of isolated families sought refuge on their roofs in pouring rain, awaiting rescue.

"We are still in the middle of the disaster," Hamburg Deputy Mayor Edgar Engelhardt said. "We do not know what will come next."

CRIPPLED MILES

Destruction of power lines in Hamburg left most of the city in darkness, and also crippled hundreds of miles of northern Germany, up to the Danish border, which were dependent on light from Hamburg. Candles became a precious item.

The city of Stade, halfway between Hamburg and the open sea on the Elbe River estuary, was completely cut off by floods and could not be reached even through radio communication. It was unknown what the damage there was.

UPSET ENGINES

The storm knocked locomotives off their tracks like toy engines and rail and road links between Hamburg and the south were completely under water.

Health officials in Hamburg stood by to inoculate thousands against typhus.

Wet Route

Red Cross ambulance and car plunge through flooded section of highway between Hamburg and suburban Harburg, Germany. Hurricane-force winds and rains sent sea and rivers on rampage, breaking dikes, flooding farmlands and cities, leaving thousands homeless in wide area of northern Europe, stretching from Britain and Holland to Denmark and East Germany.—(AP Photofax.)

Flexibility Cited

U.S. Ready to Fight Atoms or Guerrillas

CHICAGO (AP)—Secretary of Defence Robert McNamara spelled out Saturday night military moves the United States would use to cope with Communist war of different kinds in different places.

The possibilities he posed ranged from a single, massive attack in nuclear retaliation to operations by a few men against guerrilla snipers. In between, he sketched such things as strikes at enemy bases and use of U.S. forces to halt war with threat of further attacks.

NOT COMMITTED

Significantly, he said in discussing nuclear war that the United States was not committed in advance "with respect to doctrine or targets."

McNamara's opinion is that the chance of all-out nuclear war is less than that of nibbling tactics and little brush-fire wars. He recalled Soviet Premier Khrushchev's speech to last year's conference of world Communist parties.

SUBVERSION

Khrushchev said a major war in this nuclear age was too dangerous, but favored the idea of wars of "liberation" and popular uprisings, which McNamara said mean subversion and covert aggression.

But, said McNamara, Soviet policy "gives us no cause to relax our nuclear guard. We may have to retaliate with a single massive attack. Or, we may be able to use our retaliatory forces to limit damage done to ourselves and our allies."

ROBERT McNAMARA

* * *

Survival Study

WASHINGTON (AP) — President Kennedy Saturday assigned various federal departments the responsibility for developing plans to cope with an attack on the United States or other national emergencies.

The White House action came after budget director David Bell said emergency planning is needed with respect to limited war situations, a nuclear attack on the United States and rehabilitation of the economy following an attack.

Her Only Coat Ruined by Fire

With tear-filled eyes, Susan Lee, 12, clutches her only coat, ruined early yesterday in a fire that all but gutted her family's home at 713 Pembroke. Her father Sue Ping Lee, 32, was rushed to hospital with Mrs. Yew Tai Wong, 68, after he rescued her along with his wife and five children. Both suffered cuts and shock. Firemen said blaze started from a portable oil convector heater. Damage was estimated at $3,000.—(Colonist photo.)

Jagan Just, Non-Red Says Regier

GEORGETOWN, British Guiana (CP) — Erhart Regier, CCF-NDP member of Parliament for Burnaby-Coquitlam, said Saturday Premier Cheddi Jagan of British Guiana is in no sense a Communist and his program is one which any Canadian government would have adopted.

"A Canadian government faced with a similar situation would have acted with much swifter dispatch," said the B.C. MP of Jagan's austerity budget.

The budget has been the cause of discontent which erupted in riots last week, causing at least six deaths and injury to scores of persons. Mr. Regier is here at the invitation of the premier to study possibilities of Canadian assistance for the colony.

CHILDISH ACT

He said in an interview Jagan's political opponents "acted very childishly" in inciting the riots.

"I see no signs or even a tendency towards establishment of a totalitarian regime," said Mr. Regier, who described the premier's outlook as "an accurate reflection of the basic non-violent philosophy of the East Indian section of the colony's population."

RIFLE COMPANY

The British defence ministry announced yesterday the dispatch of a rifle company and ambulance unit, a total of about 131 men, from England Saturday.

Three more British frigates were due to join the frigates Troubridge and Wizard already here.

ERHART REGIER
... maximum liberty

Don't Miss

How to Dodge Issues And Hurl Invective —Page 5

* * *

People's Champion Tom Uphill Dies —Page 10

* * *

Own Bomb Kills Doukhobor Fanatic —Page 21

* * *

	Page
Bridge	26
Building	14
Comics	31
Crossword	27
Financial News	6
Garden Notes	21
Names in News	2
Social	18, 19, 20
Sport	12, 13
Theatres	8, 9
Travel	14

U.S. Space Shot Lagging Badly

CAPE CANAVERAL (AP)—The United States' man-in-orbit program now is a full 20 months behind the original U.S. space schedule.

A delay of one more week in the around-the-world flight of astronaut John Glenn, now set for Tuesday, would place the U.S. a full 10 months behind the known Russian space effort.

Two of the most frustrating phrases in the U.S. space vocabulary contain promises of things to be accomplished in the space program "barring unforeseen circumstances" or "weather permitting."

18 TIMES THIS YEAR

The National Aeronautics and Space Administration's director, James Webb, has said the U.S. will send two astronauts around the world 18 times this year.

There are some knowledgeable men in the space industry here, none of whom can afford to be quoted by name, who scoff at that promise.

TEST SCHEDULES

If NASA is making any extraordinary effort to telescope test schedules in order to match the Soviets in the space race, it is not apparent here.

The NASA motto still is "safety first" though it is now employing a booster which is only 80 per cent reliable.

PEOPLE FORGET

In any event, most people seem to have forgotten that the U.S. Army—once first in missiles and space achievements—said four years ago it could put a man in space by 1959.

Precious time was lost by petty haggling between U.S. Army and air force for priority on the program.

GAGARIN ORBIT

The Russians put Maj. Yuri Gagarin into earth orbit April 12, 1961.

NASA's original program called for an expenditure of $150,000,000 to rocket a man around the world. So far $400,000,000 has been spent on the program—and the objective has not yet been achieved.

Survivors Charged

TRAIL (CP)—Four young Sons of Freedom Doukhobors who survived early Saturday when their own terrorist bomb blew up, wrecking their car and killing a fifth youth, were charged last night with unlawful possession of explosives. See earlier story, page 21.

Don't Adopt Race Bias U.S. Negro Tells Africa

SALISBURY (UPI) — An American Negro judge warned Africans yesterday of the perils of racial prejudice against whites.

"That would be just as wrong as any other form of racial feeling," said Judge Luther Glanton of Des Moines, Iowa, on his arrival here for a three-week lecture tour.

Glanton, accompanied by his wife, will lecture on "what democracy means to the American Negro." He already has visited Sierra Leone, Ghana and Nigeria on his three-month tour of Africa.

Southern Rhodesia, with a large white colonialist population, is considered one of Africa's prime possible racial trouble spots.

Glanton said growing numbers of American Negroes were becoming interested in Africa—the land of their ancestors.

"They will come here, not because they wish to desert America, but because they want to learn what is happening here," he said. "During the days of slavery, Negroes could not visit the continent of their birth. Now, my people are anxious to come here for stays instead of going to Europe."

Glanton predicted that political discrimination would vanish in the United States within 10 years and that racial discrimination would end shortly thereafter.

Blast Burns B.C. Family In Bungalow

NEW WESTMINSTER (CP) —Three persons were taken to hospital Saturday following an explosion and fire in a nearby North Surrey bungalow.

Most seriously injured was Mrs. R. H. Lundquist, who suffered third degree burns to most of her body.

Mrs. Lundquist's husband was taken to hospital with third degree burns. Her three-year-old daughter Theresa suffered minor burns.

ALL ABOARD

With G. E. Mortimore

A Missouri politician who seems to be a leftover from the Civil War has suggested the United States should fire a nuclear shot across Russia's bows.

"Detonate a clean weapon just off the three-mile limit of Soviet territory," says Frank Corley, Republican national committeeman for Missouri, who believes this gesture will discourage the Russians from badgering American planes in the air corridors to Berlin.

"It's time the . . . nations that think they are dealing with another Neville Chamberlain . . . learned that the United States means business."

'World Needs Shock'

"Right now the world needs a shock."

Sound thinking, Colonel Corley, sah. Show the flag. Send a nuclear gunboat to teach the rogues a lesson. Order a cavalry charge (the lances will have nuclear warheads).

They say South America has some hope of surviving a nuclear war. I began studying the airline schedules to Buenos Aires when I saw Dr. Teller's articles in the Saturday Evening Post, suggesting that atomic bombs can be fun.

Money for Fare

That was as far as I got—studying the schedules. Now that I have heard from Colonel Corley, I am rushing around trying to raise money for the fare.

When I get down to Buenos Aires I shall write to my wife and let her know what I think of the place.

The United States is a sad spectacle—a rocket-and-atom nation in danger of being run by bow-and-arrow minds.

Once let the Corleys of the U.S. get control, and the Missouri Militia will be on its way to Moscow, armed with nuclear grenades and singing "When Johnny Comes Marching Home."

Then "Bang." No Johnny. No home.

Head-On Collision Hurts Two Women

One woman is in fairly good condition at St. Joseph's Hospital and another was treated for injuries and released following a head-on collision early yesterday on Government at Discovery.

Mrs. Lucy Berard, 1699 McRae, was admitted to hospital with knee and internal injuries. Mrs. Dianne Parisien, 723 Yates, was treated for cuts to the forehead and arm and released.

Police said a car driven by Mrs. Berard collided head-on with one driven by Ronald A. Parisien, 723 Yates.

Your Good Health

A Little Cholesterol Necessary in Blood

By JOSEPH MOLNER, MD

Dear Dr. Molner: Please tell me about cholesterol in the blood. I discovered that I have some, and would like to know what I can eat.—J.B.

If you didn't have some cholesterol in the blood, that would be a sorry situation! All people have some. Cholesterol is supposed to be in the blood.

If you have too much, that is another matter. Or it could be. I say "could be," because the study of cholesterol, in spite of all that has been written about it, is relatively new.

A high cholesterol level in the blood probably is harmful—but unquestionably there are other factors at work, too. For one example of the unanswered questions about cholesterol, and cholesterol of course is a form of fat, how is it that rabbits, who don't eat meat or fat, produce cholesterol in their furry little bodies from eating "rabbit food"? But they do!

MANY HOURS SPENT

I've spent a great many hours reading up on all the new reports of cholesterol studies. I have no doubt that we are on our way to some new knowledge on another way to stay healthy.

But we haven't yet arrived. Maybe next month or next year somebody will dig out the further facts that Nature has so far hidden from us.

Meantime you want to know, of course, what to do on the basis of what we have found out to date.

We think, and have good reason to believe, that excessive cholesterol in the blood may have some long-term influence on the extent to which our arteries harden.

We do not know with any exactness how much is "too much," nor have we by any means solved the question of what effect other health factors may have. Some people with fairly high cholesterol levels seem to keep their arteries in good condition for years.

AVOID FAT

The one thing we can do is to avoid overloading our systems with too much fat—especially animal fat. Eggs have cholesterol in them, but I strongly doubt if they are harmful. Shun fried foods. Use vegetable oils for cooking, salad dressing, etc. For a spread, margarines containing a high percentage of unsaturated vegetable fats are available. If you are overweight, cut down, get fewer calories.

★ ★ ★

Dear Dr. Molner: When my two sons became sick with sore throats and ran high fevers, the doctor told me to give them an ice-water enema. That brought the fever right down. A relative was told that later in life this kind of enema would shrink the stomach and cause piles. Is this true?—F.Z.

An enema does not (and cannot) extend up into the stomach, and will not "shrink" it. Nor will it cause piles.

★ ★ ★

MRS. L.B.: A tic, or jerking of the head, or such nervous habit in a child that continues for weeks, let alone months, is not "a childish prank." It's a sign of undue nervous tension. Go back to your doctor and resume the program he suggested.

DUNCAN — Speeding on Lake Cowichan Road and Trans-Canada Highway respectively cost Eric Erickson of Duncan $30 and L. E. R. Lingren of Honeymoon Bay $35 in police court. Mr. Erickson was clocked at 55 miles an hour in a 40 zone on Highway 18 and Mr. Lingren drove 75 to 80 miles an hour in a 60 zone on Trans-Canada Highway.

ELIZABETH TAYLOR
. . . just a checkup

★ ★ ★

Names in the News

Well-Dressed Fireman Made Occasion

CHARD, Eng. (UPI)—Part-time fireman Stanley Newbery went on trial yesterday on charges of setting five fires so he could put on his fireman's uniform.

The prosecution charged that Newbery, a 32-year-old father of four, was paid $85 for helping fight the fires he started.

"I don't know why I did it, only that I feel good in uniform and this gives me a sense of importance," Newbery was quoted as saying after he was captured.

★ ★ ★

ROME — **Elizabeth Taylor's** agent says the film actress was taken to a hospital yesterday "for a rest and to have a checkup." She will leave the hospital on Monday.

★ ★ ★

WAMEGO, Kan.—**Harry R. Knostman**, 96, accepted a cheque for $1,136.47 Friday, becoming one of the few men fortunate enough to collect his own life insurance. An agent of the Phoenix Mutual Life Insurance Company said Knotsman was the first man to beat their actuarial calculations in 75 years. Cheque represented the face value of a $1,000 policy taken out in 1899, plus interest.

★ ★ ★

SAVANNAH, Ga. — A former police chief of nearby Pembroke was convicted in U.S. district court and sentenced to prison for selling moonshine whisky. His name is **Tom Collins.**

★ ★ ★

BEVERLY HILLS, Calif. — **Bruno Walter**, one of the world's great conductors, died yesterday, apparently of a heart attack. He was 85.

★ ★ ★

GLASGOW — **Billy Corson**, 9, was reading war comic books in his bed in his parents' top floor apartment. He fell asleep and had a nightmare. Leaping from his bed, he dived through a closed window to the ground 40 feet below. He was in hospital with a broken arm.

★ ★ ★

DOYLESTOWN, Pa. — **James Michener**, author of best-selling South Sea novels, announced he will seek a Democratic Congressional nomination.

★ ★ ★

LONDON — **Prince Charles** who is recovering from an emergency appendectomy, was permitted out of bed in the hospital. The prince also was visited by his mother, **Queen Elizabeth** and his aunt, **Princess Margaret.**

★ ★ ★

LONDON — School teacher **Anne Dalling** told a court that she chased an intruder from her apartment, caught him in the street, held him by twisting his necktie around his throat and dragged him back to her apartment where she called police.

★ ★ ★

NEW YORK — Policemen **Fred Julius** and **William Giddings** thought they had their men yesterday when they spotted one of them wearing a hat inside a dark movie theatre. They slipped up behind the suspects, lifted the fedora—and found a fully-loaded pistol resting on a youthful head. They arrested three men on charges of robbing a liquor store minutes before.

★ ★ ★

LONDON—British army private **Matthew Kennan**, 24, was sentenced to a year in prison and discharged dishonorably because he called his major a clown.

★ ★ ★

WAKEFIELD, Eng.—**David Munton**, 12, who boasted to his friends that he had the strongest neck in school, hanged himself accidentally, according to testimony at an inquest.

★ ★ ★

BIG SUR, Calif.—**John Fell Stevenson**, youngest son of **Adlai Stevenson**, and San Francisco artist **Natalie Raymond Owings** were married in a private ceremony here.

★ ★ ★

SARNIA, Ont. — **Capt. William Taylor**, 76, master of the ill-fated cruise ship Noronic when she burned at her berth in Toronto harbor with a loss of 119 lives 13 years ago, died here Saturday.

★ ★ ★

VATICAN CITY—**Pope John** has named 10 new cardinals and announced the consistory for creation of the new princes of the Roman Catholic Church will be March 19. New cardinals will bring membership of the Sacred College to 87, the highest in church history.

★ ★ ★

HOLLYWOOD—**Joseph Kearns**, 55, the harassed Mr. Wilson of the Dennis the Menace television series, died yesterday as a result of a cerebral hemorrhage.

★ ★ ★

ATHENS — **Archbishop Chrysostomos** of Athens, Orthodox primate of all Greece, was enthroned in Athens Cathedral. More than 3,000 persons witnessed the ceremony.

★ ★ ★

HAMILTON, Ont. — Russia needs peace to carry out its 20-year development program, Soviet Ambassador **Amassasp Aroutunian** said here.

★ ★ ★

MONTREAL — **Dr. Wilder Penfield**, noted author and neurologist, urged the use of French-speaking teachers in English schools and English-speaking teachers in French schools to facilitate the teaching of a second language.

★ ★ ★

NORTH VANCOUVER — Coroner **Fred Saunders** has quit because the attorney-general's department has not granted his repeated requests for a deputy. Saunders took off for a holiday in New Mexico.

★ ★ ★

PENTICTON—It won't be too long before the Trans-Canada Highway will have a tourist campsite every 100 miles and a picnic site every 50 miles, Northern Affairs and Resources Minister **Walter Dinsdale** said.

Longer Lifespan

Continued from Page 1

pital in another district or another town.

How can the needs of economical central planning be balanced against the qualities of enthusiasm and community support? The balance will be difficult to achieve, but it must be done. Both the planning and the enthusiasm are needed.

$20 a Day

Hospital planning calls for separate "levels of care" to accommodate the acutely ill, the convalescent, the patients who need active help to build up their strength, and those who will never get much better.

It costs more than $20 a day to keep a patient in a big "acute" hospital, with its high-priced staff of nurses and technicians; less than half as much in a convalescent or rehabilitation hospital where the patient needs less attention. Yet some patients occupy costly general hospital beds because there is no other place to send them.

Makes Bargain

Perhaps they need to go home, but there is nobody there to look after them. A kindly doctor makes a bargain with his conscience to let them stay for a while at the taxpayers' expense, on hospital insurance.

And that is a problem of a slightly different kind—one caused by the conflict of private and public responsibility. If a patient has no wife to help look after him, and no money to pay a nurse—and he can get his hospital bills paid by the taxpayers—he tends to stay as long as possible.

Self Help

All these and many other puzzles of health care challenge our society to solve by striking a balance of planning, self-help and the neighborly help of the community.

The people who present briefs before the royal commission tomorrow, and during the rest of its long hearings, will have to acknowledge those problems, whether they like to do so or not.

Of all these issues, the care of the elderly is one of the most pressing.

Can't Hide Bills

Some young people may wish to hide away the old and forget them as many of the patients in nursing homes are forgotten. But the wage-earners can not hide away and forget the bills for nursing and welfare of the aged. Someone — children, grandchildren or taxpayers—must meet these bills. And the young will be old themselves, one day.

W. F. Lougheed and Associates, Toronto consulting economists, warned in a 1957 survey that Canadian spending on health and welfare was in danger of rising to a point where it would cripple industrial expansion, and weaken the country's capacity to earn its way in the world.

Swing Axe

Other social scientists disagree. But a big and rising percentage of health and welfare spending is for old people; and if the W. F. Lougheed conclusions are correct, an efficiency expert might swing his axe and chop old-age expenditures in half, since old people cannot produce as many goods and services as the young.

How can the savings be made? By sending everyone to the gas chamber at age 65?

Many people in their 70s and 80s lead vigorous and useful lives. For example: Chancellor Adenauer of West Germany, Albert Schweitzer, the late Grandma Moses.

Indecent

But some people argue that keeping patients alive in terrible pain, or unconscious with no prospect of waking up, is cruel and indecent.

Joseph Fletcher, Robert Treat Paine Professor of thics and moral theology at Episcopal Theological School, Cambridge, Mass., wrote an article called "The Patient's Right to Die," for Harper's Magazine.

". . . The cardiac 'pacemaker' can restart a heart that has stopped beating. Turn off the machine, the heart stops. Is the patient alive? Is he murdered if it is taken away? Does he commit suicide if he throws it out the window?

Prolongers

"Artificial respirators and kidneys, vital organ transplants, antibiotics, intravenous feeding—these and many other devices have the double effect of prolonging life and prolonging dying.

"The classical deathbed scene, with its loving partings and solemn last words, is practically a thing of the past. In its stead is a sedated, comatose, betubed object, manipulated and subconscious, if not subhuman . . .

"Pope Pius XII said that in deciding whether to use resuscitation techniques, if life is ebbing hopelessly, doctors may cease . . . 'to permit the patient, already virtually dead, to pass on in peace.'

Mater of Dignity

"Death control, like birth control, is a matter of human dignity . . . The beauty and spiritual depths of human stature are what should be preserved . . . with the flesh as the means rather than the end . . . Medicine has a duty to relieve suffering equal to preserving life."

Should the "living dead" be kept breathing, or allowed to die? And if they are allowed to die, where will the line between life and death be drawn, and who will draw it?

These are Solomon's questions of ethics and morals which must be answered by doctors, clergy, social workers and the public. They can not be answered in dollars and cents. And yet they will have a dollars-and-cents impact on our economy.

Some Hope

Should the taxpayers contribute part of their income to nourish people who cannot see, hear or feel? On the other hand, should the care of the hopelessly unconscious and bedridden be left to the individual to finance—a burden which might deprive grandchildren of proper food, shelter and education?

However, there is some hope. Doctors say that some of the people now lying helpless in nursing homes might have been saved to lead years more of useful life, if they had been treated in a different way, and if they had done more to help themselves.

Widow Sheds Tears of Joy At Generosity

TORONTO (CP) — The widow of Const. Frederick John Nash broke down in tears yesterday when she received a letter from clothing merchant Louis Mayzel stating he had taken out a $1,000 education policy for each of her four children.

"Jack and I always said we wanted our children to go to university," Mrs. Nash said.

The children are all girls — Jacalyn 11, Patsy 8, Judy 6 and Karen, 2 months.

WONDERFUL THING

"I just cried over this wonderful thing."

Her husband died in a gun battle Monday morning when he stopped to make a routine check of a truck.

Polish-born Louis Mayzel had less than a dollar when he and his wife and three children arrived in Canada in 1930.

Now a rich man through a chain of clothing stores, building and development, Mr. Mayzel took out similar policies for the son of detective-sergeant Edmund Tong, fatally shot in 1952, and for the daughter of Alfred Layng, shot to death in 1949.

Road Repair Planned For 1963

Saanich and Oak Bay tentatively plan to start improving the Foul Bay-Cedar road in January, 1963, under the winter works program.

Under an agreement worked out by engineers Neville Life of Saanich and Geoffrey White of Oak Bay, Oak Bay will call for tenders on the paving, curb and gutter project and the two municipalities will split the cost.

Cost estimates and plans are now being worked out by the two engineers who will present them to both councils as the next step in the joint effort to improve the road.

Scholarship

City Student Wins Year In Germany

A year of study in Germany on a world university service scholarship has been awarded UBC student Laurence Kitching, 23, son of Mr. and Mrs. R. S. Kitching, 2953 Glen Lake Road.

The young student was educated at Belmont High School and Victoria College and graduated from UBC in 1961. Since then he has been doing graduate work at UBC in German literature and language.

After obtaining his master's degree in the fall, he will leave for the university of his choice in West Germany.

Mr. Kitchings spent the academic year 1959-60 in West Germany, teaching and studying on an exchange arrangement.

Floral Group Meets Today

Members of the B.C. division of the Florists' Telegraph Delivery Association will hold a luncheon meeting at the Dominion Hotel today.

Some 40 members from all points in B.C. will attend the event.

A reception for members was held at the home of Mr. and Mrs. Russell Fitzsimmons last night.

LAKE COWICHAN—A fine of $20 was levied against J. W. Bilton of Honeymoon Bay, charged with careless driving following an accident at Nanaimo last Sunday. Case had been waived from Nanaimo.

Needy Get Plenty

The 250 needy people attending the Free Food Stall yesterday were all sent away with a plentiful supply of groceries.

"There was even candy for the children," said stall convener Mrs. E. E. Harper last night.

Saanich farmers contributed 3,000 pounds of potatoes to the stall.

"Nearly everyone received a full 80-pound sack," said Mrs. Harper.

FRESH FRUIT SUPPLY

Wholesalers came through with a plentiful supply of fresh fruit, vegetables and meat and four cases of eggs were distributed during the eight hours the stall was open.

"January, February and March are usually bad months to provide for the needy but the contributions this month were tremendous," Mrs. Harper said.

Rotary Night

The Rotary Club of Douglas will hold an international night at Holyrood House at 6 p.m. Monday.

KNOW AN OLSON MAN!

CLIFF ATKINS

For many years well-known to Victorians as top-notch car salesman and an avid curler, Cliff asks you to test drive the new Ford Fairlane. "The Car That's Built for People."
"Eye It, Try It, Buy It"

Call Cliff today at
OLSON MOTORS
"Victoria's Exclusive Ford Dealer"
Yates at Cook EV 4-1144

FROM A LETTER

"Just a note to say I am keeping this Hearing Aid. It is wonderful. Have worn it to church three times, and sitting in the back seat, heard everything clearly. Voices seem so natural. Money could not buy mine if I knew I could not get another on like it."

The above is from a letter in our files. Come in and test one of these wonderful aids for yourself, without obligation, or have Mr. Tye call on you.

Closed Saturdays

VICTORIA HEARING AID
B. S. H. TYE Founded 1928
(Owned and operated by Hard-of-Hearing people with over 24 years experience)
200 YARROW BLDG.
625 FORT STREET

NOW
Blue Veins can't mar pretty legs

So often, blue veins disfigure nice legs, or a small blemish spoils a pretty face . . . but this does not have to happen! For years, many women have hidden their birthmarks, blue veins, complexion blotches and other blemishes so completely that even husbands never find out! The secret is a special preparation called HIDE-IT.

Maybe some of your own friends are HIDE-IT users, but you'd never know unless they tell you. Because nothing shows—even when they go swimming. You see, this preparation, which is waterproof, automatically blends with natural skin-tones to conceal veins, marks, and scars that nothing ever did satisfactorily before.

If you have a "blemish problem," hide it with HIDE-IT. Your mirror and the admiring eyes of others will tell you how much lovelier you are—with flawless-looking complexion, and satiny legs and arms. You can get HIDE-IT at any cosmetic counter, in the shade you need—Rachelle, Brunette, Sun Tan Light, Medium, or Dark.

1¼ oz. jar $1.98

For sale at the following Victoria Drug Stores:

Darling's, Willis-Mahood, Owl, Victoria, Mountview, Esquimalt, Bay, Cunningham, Oak Bay, Orme's, Shelbourne, Fairfield, Hillside, Gorge, Royal Oak, McColl-Duvey

All Department Stores and Sooke Clinic Store, Sooke

HEANEY'S
EV 2-4281

no.1 specialist in storage!

spoil for ALLIED VAN LINES, INC.
No. 1 in Canada: No. 1 in Service: No. 1 in Your Community

LONGINES ADMIRAL-1205 Automatic . . .

The perfect watch for an active man. With every safeguard to assure long, trouble-free service, including a stainless, six-piece case. The Longines Admiral—1205 is a lifetime investment in superior quality and dependability, $175. Other Admirals from $99.50 and up.

Convenient Terms

"Your Family Jewelers"

Little & Taylor Jewelers Ltd.
One Hour Free Parking—View Street Parking Lot
1208 DOUGLAS STREET PHONE EV 5-4421

The Weather

FEBRUARY 18, 1962

Cloudy with sunny periods. Little change in temperature. Winds occasionally reaching northerly 15. Saturday's sunshine, 18 minutes; precipitation, nil. Monday outlook, little change.

Recorded Temperatures

High 47 Low 38

Forecast Temperatures

High 50 Low 37

Sunrise 7.17 Sunset 5.40

East Coast of Vancouver Island—Cloudy with sunny periods. Little change in temperature. Winds light. Saturday's high and low at Nanaimo, 50 and 28; precipitation, nil. Forecast high and low, 50 and 28. Monday outlook, little change.

West Coast of Vancouver Island—Mostly sunny. Little change in temperature. Winds occasionally reaching northerly 15. Forecast high and low at Estevan Point, 50 and 35. Monday outlook, little change.

TEMPERATURES

	Min.	Max.	Precip.
St. John's	19	27	.05
Halifax	19	30	.30
Montreal	18	27	.06
Ottawa	15	28	.12
Toronto	17	29	.02
North Bay	1	19	.11
Port Arthur	-15	6	..
Winnipeg	-24	-4	Trace
Brandon	-15	-1	..
Regina	-9	4	.10
Saskatoon	-17	4	.02
Prince Albert	-11	5	.02
North Battleford	-17	1	.04
Beaverlodge	-19	1	.10
Swift Current	-13	3	..
Medicine Hat	-9	10	Trace
Lethbridge	-4	12	.02
Calgary	-11	11	..
Edmonton	-9	14	Trace
Lloydminster	-19	10	..
Grande Prairie	-22	16	..
Crowsnest Pass	-12	16	.07
Kamloops	28	50	..
Penticton	26	49	.26
Vancouver	34	50	..
Prince Rupert	28	41	..
Prince George	4	36	..
Whitehorse	-10	6	..
Seattle	43	50	.10
Portland	43	48	.23
San Francisco	44	56	.01
Los Angeles	45	60	..
Spokane	34	41	..
Chicago	25	33	Trace
New York	33	41	..

TIDES AT VICTORIA (Pacific Standard Time)

Time	Ht.	Time	Ht.	Time	Ht.	Time	Ht.
H.M.	Ft.	H.M.	Ft.	H.M.	Ft.	H.M.	Ft.
16 00:55	8.1	08:21	7.8	13:16	6.4	20:30	1.3
17 01:50	7.9	09:09	8.0	13:57	6.2	21:24	2.1
18 02:39	7.9	09:48	8.0	14:36	6.0	22:16	2.9
19 03:25	7.9	10:24	8.2	15:15	5.9	23:08	3.6
20 04:10	7.9	11:00	8.3	16:10	5.9	23:58	4.1

TIDES AT FULFORD HARBOUR (Pacific Standard Time)

Time	Ht.	Time	Ht.	Time	Ht.	Time	Ht.
H.M.	Ft.	H.M.	Ft.	H.M.	Ft.	H.M.	Ft.
16 00:40	8.0	08:17	8.0	13:27	6.2	20:28	2.8
17 01:31	7.8	09:01	8.1	14:04	6.1	21:20	3.9
18 02:20	7.8	09:38	8.1	14:40	6.0	22:07	4.6
19 03:06	7.8	10:13	8.2	15:18	6.0	22:57	5.0
20 03:52	7.8	10:48	8.3	16:03	6.1	23:46	5.1

Girl's Tragedy Inflames France

PARIS (TNS)—A four-year-old girl named Delphine Renard lies screaming with bandaged eyes in a Paris hospital. One of her eyes is lost for ever—and doctors are still fighting to save the other.

Her small face below the bandaged eyes will be horribly scarred.

Delphine has made tragic French history—for it was her shocking wounds which touched off the current strikes and demonstrations.

It was her bad luck that she and her parents lived in the same apartment house with Andre Malraux, a famous novelist, close personal friend of President de Gaulle, and minister of culture in de Gaulle's government.

One of the Secret Army Organization gangsters put a plastic bomb on a window sill at street level below the Malraux apartment, and ran off.

But it was the window of the nursery in which little Delphine was playing. When the bomb exploded, the shattered glass was blasted with tremendous force into her face and eyes.

The Parisians had got used to plastic bombs. But when they heard one had blinded a four-year-old girl, they became more furious than at any time since the catastrophic Algerian war began seven years ago.

French labor is organized into three labor federations—Communist, Socialist and Roman Catholic. Each opposes the other two on many fundamental grounds. Only very rarely have they acted together on anything.

The blinding of Delphine has brought them together for the first time in many years.

The Communists called for a demonstration in the historic Place de Bastille, and members of the other groups joined in.

About 30,000 showed up to show their loathing for the SAO and its plastic bombs.

Most observers agree the demonstration would have been peaceful if the police had not attempted to break it up with a brutality unusual even to Paris policemen.

Hundreds were injured and eight killed.

This week half a million Parisians either paraded or watched at the funeral.

For de Gaulle and France, this bloody battle of the Place de la Bastille was a political disaster. It gave equal delight to both groups of de Gaulle's mortal enemies—the Communists and the SAO.

Nothing could have given greater impetus to the Communists' old dream of leading a united leftist "Popular Front."

Until the battle of the Place de la Bastille, the Socialist party led by ex-premier Guy Mollet refused to co-operate with the Communists.

But immediately afterwards, the Socialists loudly proclaimed the right to demonstrate—and took the lead in calling for new massive street demonstrations against police brutality.

The Communist party immediately followed this lead and called on all Communists "to demonstrate side by side with our Socialist brothers."

These surging changes at a high political level—all because of four-year-old Delphine.

* * *

Attache's Girl Arrested

LEOPOLDVILLE (UPI) — Congolese authorities yesterday arrested blonde "private secretary" Elizabeth Thring, 22, on a charge of "suspicion" in the Valentine Day bedroom murder of her boy friend, Lt.-Col. Hulen Stogner, assistant U.S. military attache in the Congo.

Miss Thring, calm and composed, was taken to Makala Prison after three days of questioning by Congolese and United Nations police officials and two U.S. army detectives.

SHOT IN BED

She would be tried by a Congolese court if the government prefers formal charges.

Stogner, 39-year-old father of six children, who live with his wife in El Paso, Tex., was shot fatally Wednesday night in the bedroom of his swank Park Hembise villa. He was in bed when he was shot. Miss Thring said she was sitting in a chair in the bedroom at the time.

Fur-Topped Delegates

Furry delegation of Kenya tribal chiefs adds color to constitutional conference for the African territory being held in London. — (AP Photofax.)

Algeria Mobs Add 16 to Terror Toll

ALGIERS (UPI)—A mob of 4,000 Europeans yesterday battled Arabs in the streets of Constantine where European businessmen called a general strike in obedience to orders from the anti-Gaullist Secret Army Organization.

New violence swept every major city in Algeria during the day and by nightfall 16 more persons were killed in terrorist attacks and 32 wounded, bringing the 1962 casualty toll to 877 dead and 1,459 wounded.

The Constantine rioting broke out after the funeral of a French soldier killed by a Moslem terrorist. Young Europeans among the crowd began shouting "Algerie Francaise" as they headed back into town. They were intercepted by a group of Arabs and fighting flared until police reinforcements dispersed the mob.

At height of the fighting a grenade thrown by a European exploded among the Algerians, wounding 15.

Military sources in Oran said meanwhile 20 jeeps had "disappeared" from a parking lot outside the city. The jeeps, recently arrived from France, were destined for anti-SAO security forces but the SAO apparently took them in its fight for a French-ruled Algeria.

* * *

Peace Talks End

PARIS (Reuters)—Secret Franco-insurgent peace talks ended Saturday with reports that the Algerian peace agreement has been reached requiring only the formal approval of the French government and the insurgent national council.

Official announcement of a Franco-insurgent accord is expected within two weeks.

Right to Baptism Despite Parents

LONDON (UPI)—Church of England leaders ruled yesterday that every child has a right to be baptized—whether or not his parents are religious.

The church's House of Laity voted down an amendment by Gervase Duffield which suggested that parents should be subjected to some sort of religious test before their child could be baptized.

Duffield complained that baptism was just "the fashionable thing" and asked that parents show "some sign" to prove they were Christians.

Nikita's Summit Hope Tumbles Down Slope

By JOHN HIGHTOWER

WASHINGTON (AP)—Western officials are awaiting with interest Soviet Premier Khrushchev's next move on preparations for the forthcoming 18-nation disarmament conference at Geneva.

A new message from Moscow to the Western powers is expected within a few days.

There is growing doubt in some quarters here that Khrushchev, rebuffed on his call for opening the conference at the summit level, will decide to go to Geneva anyway.

Two reasons are advanced for this doubt.

NO ENTHUSIASM

The five Western Allies who will participate are unanimously opposed to Khrushchev's proposal. And it has failed to evoke enthusiasm among the neutral nations who would be involved. Reports from India say Prime Minister Nehru definitely would not attend.

DAMAGE PROSPECTS

Also, a decision by Khrushchev to go to Geneva with suport only from chiefs of Soviet satellite countries would be interpreted as a propaganda manoeuvre damaging to the prospects for progress in the disarmament talks.

WANT SERIOUS START

In diplomatic discussions with nations outside the Soviet bloc, the United States and Britain have been advocating the view that a major effort should be made by all participating countries to get the negotiations off to a serious start.

And Then He Got Mad

LONDON (UPI) — Raymond Grainger won a divorce from his wife Freda by telling the court she threw a cup of coffee at him, tore out some of his hair, tried to stab him with a broken water glass, slammed a piano lid on his hands and put out a lighted cigaret on his shoulder.

Powers Vague on Final Flight 'Subtle Brainwash' Possibility

NEW YORK (AP)—Spy pilot Francis Gary Powers, in nearly a week of interrogation, has told government intelligence officials substantially the same story he gave at his trial in the Soviet Union, the New York Times says.

In a Washington dispatch by Tom Wicker, the Times said U.S. intelligence officials have gained little additional knowledge on just how the U-2 pilot was brought down over Soviet territory on his spy flight.

INTENSIVE STUDY

Powers, exchanged a week ago for Soviet spy Col. Rudolf Abel, has been under intensive questioning at an undisclosed site virtually since his return. He met with his wife and parents only briefly.

What the government would most like to know is whether the Russians really shot down Powers' plane while it was flying at 68,000 feet over Russian territory, as he testified at his trial.

If so, the Russians have more effective anti-aircraft weapons than was believed.

But, according to the Times, officials say Powers has added very little to his Moscow account. They indicated he has been co-operative and apparently is in sound health and mental condition.

BRAINWASHED?

But the officials are not discounting the possibility Powers may have undergone some subtle form of "brainwashing" in the Soviet Union—although he has shown no signs of such treatment thus far in the interrogation.

Anti-U.S. Violence

JAKARTA (UPI) — Anti-American mobs denouncing the Indonesian visit of Attorney-General Robert Kennedy attacked homes of American diplomats in Surabaya but Kennedy shrugged off the attacks as the work of "irresponsible elements."

"There is a tremendous goodwill among the vast majority of Indonesians towards the United States," Kennedy said. "We should not permit one or two incidents of this kind to deter us."

A foreign office spokesman expressed regret for the incident but added that "the entire Indonesian people have a highly emotional attitude toward anything that they feel helps strengthen directly or indirectly the Dutch position."

YOUR LAST CHANCE TO GET THIS QUICK GUIDE TO POSITIVE HEALTH FREE

Vital Facts You Want to Know About MAN'S BODY IN HEALTH and DISEASE

SPECIAL OFFER EXPIRES MARCH 31
To Get Your FREE COPY — Act Now

Worth $1.00 of anyone's money, this special paperback edition of the "HANDY HOME DOCTOR"—a Quick Guide to Positive Good Health—is yours for merely a coupon and a dime. (The dime is for postage and handling costs.) Limit of one copy per family. Coupon must reach us before March 31, 1962.

Prevent Needless Health Worries
This "HANDY HOME DOCTOR" tells you—

- How to overcome 48 common chronic ailments
- How to achieve radiant good health—Nature's way
- How to prevent needless worry, suffering, expense
- How to feel better—look younger—and live longer
- How to double your energy and zest for living

Is Your Ailment named here?

48 Common Chronic Ailments — Their Symptoms, Causes and Treatment — are fully explained in the Handy Home Doctor. Here's a partial list:

Acid Stomach, Anaemia, Asthma, Arthritis, Bad Breath, Bronchitis, Belching, Biliousness, Constipation, Colitis, Colds, Circulation (poor), Catarrh, Cystitis, Eczema, Gas in Stomach, Gas in Bowel, Gastritis, Headaches, Heartburn, Hyperacidity, Irritable Bowel, Indigestion, Kidney Trouble, Liver Trouble, Lumbago, Mucous Colitis, Nerve Exhaustion, Neuritic Pains, Nervous Stomach, Nervous Fatigue, Piles, Pimples, Rheumatism, Sciatic Pains, Sinus Trouble, Skin Trouble, Sleeplessness, Tired Feeling

Health Hints everyone can apply

The "HANDY HOME DOCTOR" is as practical, inspiring and informative a Health Guide as you could ever wish to possess.

PRACTICAL—because it gives you in 1-2-3 order the basic natural methods for the prevention and correction of many chronic ailments, most of the "nuisance ailments," and reveals Nature's basic requirements for building real health into your life.

INFORMATIVE—because this book quickly tells you so many amazing facts about the care and repair of the most marvelous mechanism in the world—your own body and mind.

INSPIRING—because you will want to apply Nature's "prescriptions" for Positive Health—so clearly explained in non-technical terms and with the aid of interesting illustrations, photos, charts.

STOP SUFFERING . . . START LIVING!
Mail This "Last Chance" Coupon Today

CLIP AND MAIL TODAY

Good For One "HANDY HOME DOCTOR"

HEALTH SUPPLY CENTRE Dept. 21
414 Graham Ave., Winnipeg 1, Man.

Please rush one free paperbound copy of the new 27th Anniversary Edition of the "Handy Home Doctor"—as per your Special Offer expiring March 31. I enclose ten cents to cover the mailing expense.

NAME (please print) .....

ADDRESS .....

(130 pages — 65,000 words — 63 illustrations — and index)

Springtime Freshness in PRETTY PRINTS

It's the sign of new, gay season when these appear at Mallek's . . . and they're unpacked now. The latest in style, in design and fabric, presented in your size, whether it's tall, regular or petite.

Balance of Winter Coats, Suits and Dresses ½ PRICE

Priced from $16.95

Budget Terms at No Extra Cost

Mallek's

1696 Douglas EV 2-8151

Newspaper Advertising Stimulates Buying

EVERY 1 9 5 Rx

DIAL FOR PROMPT FREE DELIVERY

Modern prescription service is no further than your phone. Call us from your own home for your requirements.

McGill & Orme
LIMITED
PRESCRIPTION CHEMISTS

Fort at Broad—EV 4-1196
Douglas at View—EV 4-2232
Doctors' Medical Clinic—EV 5-0012
Medical Arts Bldg.—EV 2-8191

FREE $12.00 worth of DRY CLEANING TICKETS good at all SPOTLESS STORES

YOU SAVE MONEY ON EVERY TICKET IN THIS ADVERTISEMENT. You save many dollars by dealing with SPOTLESS for all your needs. But hurry! Clip and use these tickets at all Spotless stores. Workmanship Guaranteed to be the Finest!

744 FORT OPEN 7.45 a.m. to 6.30 p.m. CLIP THE COUPONS AND SAVE! SAVE! SAVE! PHONE EV 5-9465 1312 Government

Spotless Cleaners

MAN'S SUIT WITH THIS TICKET Professionally Dry Cleaned 59¢ Value $1.15 Offer Expires Mar. 17, 1962

PLAIN DRESS WITH THIS TICKET Professionally Dry Cleaned 59¢ Value $1.15 Offer Expires Mar. 17, 1962

SHORTY COAT WITH THIS TICKET Professionally Dry Cleaned 59¢ Value $1.15 Offer Expires Mar. 17, 1962

SLACKS OR TROUSERS WITH THIS TICKET Professionally Dry Cleaned 33¢ Value 65c Offer Expires Mar. 17, 1962

PLAIN SKIRT WITH THIS TICKET Professionally Dry Cleaned 33¢ Value 65c Offer Expires Mar. 17, 1962

SWEATER WITH THIS TICKET Professionally Dry Cleaned 33¢ Value 65c Offer Expires Mar. 17, 1962

4 SHIRTS WITH THIS TICKET Beautifully Laundered ea. 12¢ Value 25c Offer Expires Mar. 17, 1962

5 SHEETS WITH THIS TICKET Laundered & Cleaned ea. 10¢ Value 20c Offer Expires Mar. 17, 1962

BLANKET WITH THIS TICKET Professionally Dry Cleaned 49¢ Value 90c Offer Expires Mar. 17, 1962

On any $4.00 order consisting of Slip Covers or Drapes WITH THIS TICKET $1 OFF Offer Expires Mar. 17, 1962

SPIKE HEEL LIFTS WITH THIS TICKET Pr. 19¢ Value 30c Offer Expires Mar. 17, 1962

Men's Black Plytex ½ SOLES WITH THIS TICKET $1.49 Value $2.25 Offer Expires Mar. 17, 1962

Women's Avonite ½ SOLES WITH THIS TICKET Pr. 99¢ Value $1.50 Offer Expires Mar. 17, 1962

Child's to Age 8 Size Avonite ½ SOLES WITH THIS TICKET Pr. 99¢ Value $1.50 Offer Expires Mar. 17, 1962

CHENILLE ROBE WITH THIS TICKET Professionally Dry Cleaned 39¢ Value 70c Offer Expires Mar. 17, 1962

CHENILLE SPREAD WITH THIS TICKET Professionally Dry Cleaned 39¢ Value 70c Offer Expires Mar. 17, 1962

2 PILLOWS Cleaned, New Ticking Supplied WITH THIS TICKET $1.95 Value $3.00 Offer Expires Mar. 17, 1962

ANY COAT DYED WITH THIS TICKET $1 OFF Offer Expires Mar. 17, 1962

Any Man's, Woman's Spring Summer Winter COAT WITH THIS TICKET Professionally Dry Cleaned 79¢ Value $1.40 Offer Expires Mar. 17, 1962

MAN'S HAT WITH THIS TICKET Cleaned, Reblocked 79¢ Value $1.25 Offer Expires Mar. 17, 1962

WOMEN'S FELT HAT WITH THIS TICKET Cleaned, Reblocked 59¢ Value $1.00 Offer Expires Mar. 17, 1962

Tailoring Special NEW POCKET WITH THIS TICKET 49¢ Value $1.00 Offer Expires Mar. 17, 1962

Tailoring Special SHORTEN OR LENGTHEN DRESS WITH THIS TICKET $1 Value $2.00 Offer Expires Mar. 17, 1962

9 x 12 RUG WITH THIS TICKET Professionally Dry Cleaned $5 Value $7.50 Offer Expires Mar. 17, 1962

COMFORTER OR SLEEPING BAG WITH THIS TICKET Professionally Dry Cleaned $1.49 Value $2.00 Offer Expires Mar. 17, 1962

LEATHER or SUEDE JACKET Cleaned & Refinished WITH THIS TICKET $2.95 Value $3.95 Offer Expires Mar. 17, 1962

RAIN-COAT Cleaned & Showerproofed WITH THIS TICKET $1.59 Value $2.50 Offer Expires Mar. 17, 1962

The Daily Colonist.

"An Independent Newspaper, The Organ of No Clique or Party"

1858 — Published every morning except Monday by the Colonist Publishers Ltd. at 821 Douglas Street, Victoria, B.C. Authorized as second class mail by the Post Office Department, Ottawa, and for payment of postage in cash. Member Audit Bureau of Circulations — 1962

RICHARD J. BOWER, Editor-in-Chief

Brotherhood

IT WAS THE poet Burns who said in a plea that has rung down the ages: "Then let us pray that come it may, that man to man the world o'er, shall brithers be for a' that." Would that the world had taken his sentiment more closely to the heart than idly to the lips.

For were there more brotherliness nations would be linked warmly together in friendly association and this earth would be spared many of its pains.

It is in a renewal of the Burnsian theme that the Canadian Council of Christians and Jews today ushers in its annual observance of Brotherhood Week, a period designed to remind us of the comity of human beings and of the blessing that flows from kindly reciprocal relations. The Prime Minister, Mr. Diefenbaker, adds his own pertinent voice to the appeal when he urges "a national dedication to the principles of non-discrimination, mutual respect and understanding among all races and religions."

The idea of brotherhood of course goes beyond the realms of Christians and Jews. The council of this organization is concerned with giving a lead, but its hope is that the spirit of brotherhood will permeate all creeds and denominations.

The individual might reasonably feel that he himself cannot reorient the course of nations, but brotherhood is man-to-man as well as mass-to-mass. The person who lives in harmony with his neighbor is likely to live in harmony with the world; certainly his will be a receptive and sympathetic mood with which to confront the major problems of international interest.

As with charity brotherhood may be said to begin at home, and while a community perforce must have its differences and struggles these can be greatly eased by the co-operative spirit inherent in a brotherly feeling. The Victoria area is itself one where were brotherhood kept uppermost in mind its communal troubles would largely dissolve.

"Brithers for a' that." What a splendid theme for all mankind.

False Foundation

IN HASTENING to condemn the Grade 7 departmental examination which will be instituted in British Columbia schools this coming June, Dean Neville Scarfe of the University of British Columbia college of education probably has caused many parents unnecessary agitation and concern.

Dean Scarfe apparently received the impression or jumped to the conclusion that the results of the examination alone would determine if a child were to proceed into the regular secondary school program or into practical, occupational training. He assailed the test as reproducing "all the evils of the English system which decides a child's future at 11," and he said there should be more flexibility than any examination on any particular day should decide, because a child might be ill or upset when taking the test.

The truth of the matter, according to the department of education, is that the examination will be only one of the factors in deciding which educational path a child should follow in secondary school. The results will assist the schools in assessing the child's abilities, but they will form only part of the picture, which will also include the pupil's normal work in the seventh and previous grades.

It is regrettable, therefore, that Dean Scarfe did not either ascertain all the facts for himself before uttering his alarming comments or make clear that his remarks were based on an understanding that might be faulty.

The system being instituted cannot be regarded as perfect, for it seems doubtful that anyone can predict with absolute certainty the changes that may take place in a child's attitude and aptitudes in the years of his secondary schooling.

But at least the system is designed to give the less academically minded child a sound footing for entry into "the occupational and general life of the community" instead of lagging behind in the regular program and leaving school with little useful knowledge. This is an improvement, and one for which the education department deserves commendation, certainly not criticism founded on false apprehensions.

Welcome, Robin Hood

VICTORIA'S aldermen may be at a loss to know what to do about civic centennial attractions, but there's a group of Vancouver businessmen ready to go to work with a plan that would not only brighten up the local tourist picture for this year, but for many years to come.

The proposal that the city's undedicated parkland on Gorge Road near the Narrows should be developed into a miniature Disneyland with Robin Hood's Sherwood Forest as a theme is one worthy of deep civic thought.

The proposal, which includes many attractions, such as Viking ships, a castle dungeon, a torture chamber, an old mill and much of the medieval atmosphere in which Robin Hood and his merry men are enframed, looks like the sort of thing that would be a top-rate attraction for the thousands of schoolchildren who with their parents visit Victoria on their annual vacations.

It has long been acknowledged by the tourist industry in Victoria that there is an ample flow of tourists passing through the city—a growing total every year—but that most of them do not stay long enough in our midst.

The average stay is apparently little more than 24 hours, and during that time the sightseer has exhausted most of the possibilities—Tally Ho drive, trip to Butchart's Gardens, the Marine and Malahat drives, and the souvenir shops.

In recent years the Royal London Waxworks and Mr. Sam Lane's Shakespearian efforts in Esquimalt have added variety for the tourist, but obviously something more must be done to hold these who are not avid fishermen, golfers, yachtsmen or skin divers. The Robin Hood project might fill a valuable function in this respect.

It is to be hoped that the Sherwood Forest enterprise will be given reasonable encouragement, and that it will not run into "parochial" difficulties. For although the land in question belongs to Victoria, it is, like Elk Lake, situated in Saanich Municipality.

Thinking Aloud

". . . of shoes, and ships, and sealing wax . . ."

BY TOM TAYLOR

IT is a new twist to municipal thinking that respectability goes hand in hand with high-rise apartments, and presumably that the higher one goes the purer one becomes.

An Oak Bay councillor suggests that a potential slum exists when apartments are only a few stories high instead of reaching to the sky in the fashion growing so prevalent.

I think his theory mistaken, and it pays small compliment to the people who prefer middle-height to elongation.

But his fears are needless where his own municipality is concerned. Oak Bay would never permit a slum within its boundaries; that would be utterly infra dig.

It simply wouldn't be allowed.

* * *

IT is another new housing twist to disclose one's personal peculiarities when trying to sell one's apartment.

Here are two ads clipped from the Daily Express, London:

"Successful left-wing non-practising female barrister, moving to great house, sacrifices recently converted second floor 'The sun pours in' Chelsea flat. Charming drawing room, three bedrooms," etc.

"Muscle man, weight-lifting champion and photographer of pin-ups offers his elegant little top (seventh floor) flat: fashionable street . . . quiet and sunny . . . baby forces move," etc.

If the sun pours in I suppose it doesn't really matter whether the seller is a pin-up man or a successful left-winger, but it's intriguing to add these as inducement.

Victorians trying to sell their houses might also find it pays to cite personal virtues as bait.

* * *

THERE is life left in some old dogs yet, as the following may suggest.

A top flight baseball player, Yogi Berra, is still going strong in the New York Yankees line-up at the age of 37. One of the great masters of soccer, Stanley Matthews, is leading his Stoke City club to new heights at the age of 47. The jockey who has won more races than any other man in the world, Alberta-raised Johnny Longden, retains his premier standing on U.S. race tracks at the age of 55.

And each of them must perforce hew to strenuous physical action.

Their example should be a fillip to athletes fearful lest they are past their peaks while still in the bloom of their twenties.

* * *

THE bothersome factor in any new Canadian flag is what kind of design the emblem would wave in the breeze.

Britons may soon be convulsed in similar controversy.

Chancellor Adenauer and President de Gaulle have warned that Western Europe must press on to political unity to meet what they call "menacing dangers."

This is the basic theme of the European Common Market which Britain aims to join. The Rome treaty envisages a new political entity, in effect a United States of Europe, and this I suspect is more important and far-reaching in its implications than the economic features which currently absorb most of the discussions on the subject.

The power for Britons when this grouping reaches its political goal will be:

Under what flag?

* * *

HOW to build a lawn in short order has been well demonstrated by the landscape artists putting the final touches to the new court house. You simply buy the turf somewhere and unroll it like linoleum.

A very quick, simple, and satisfying method.

They are glossing the plebeian court house structure in a manner calculated to soften the impact of an unattractive building. Shrubs and trees, not to mention the freshly-laid turf, have sprung up almost overnight. By spring they will look as though they've been there for years.

The landscape design, at least, is not faulty.

But I daresay as the court house acquires its own patina through the years we'll get used to it; even, perhaps, become quite proud of it.

"The Common Market doesn't worry me as much as this feeling that we might need a new product!"

Craigflower. — Cecil Clark photograph.

Pioneer Schoolhouse

South Africa's Race Laws

Land of Make-Believe

By STANLEY UYS, from Cape Town

ONE of the curious situations resulting from South Africa's complex race laws is that the 50 Japanese men, women and children living here are regarded as being biracial—the Verwoerd government recognizes them as being both whites and non-whites.

Only one of the 50 Japanese has been formally classified so far under the Population Registration Act. The classification was unequivocally non-white.

Under the Group Areas Act, however, the minister of the interior has granted all Japanese, residents and visitors alike, special dispensation, enabling them to dine in white restaurants, sit in white cinemas, ride in white taxis and sunbathe on white beaches.

* * *

This contradiction was at the root of the recent row over Pretoria city council's ban on four visiting Japanese swimmers from using the municipal pool. "The Japanese are not white," protested Mr. W. J. Seymore, chairman of the management committee. "They have never been declared white by the government."

Mr. Seymore believes in "pure apartheid." He saw no reason why the Japanese should be exempted from the race laws simply because South Africa had entered into a £45 million contract to sell pig iron to the Yawata Company in Japan.

In top government circles, however, a different view was taken of the Pretoria ban. The government is wooing Japan in an attempt to make good the loss of trade caused by the Afro-Asian anti-apartheid boycott of South African goods.

Mr. Seymore retired defeated, but the pro-government mayor of Kempton Park supported the principle of banning. "Japanese swimmers in our new Olympic-size bath? Not a chance! Nor Chinese—not with our municipal elections coming soon."

The controversy spread. The mayor of Beaufort West weighed in with a contrary view: "We welcome the Japanese with open arms. This is a big wool-growing area, and the Japanese are very interested in our wool."

Mr. Neville Gracie, president of the South African Swimming Union, had the last word. He asked: "If it is improper, impolitic or unhygienic for the Japanese swimmers to swim in the Pretoria municipal bath, surely it will be equally undesirable for South African swimmers to disturb the waters of the Tokyo Olympic pools in 1964?"

* * *

No sooner had Pretoria city council lifted the ban on the Japanese swimmers, than it imposed another ban on six Chinese members of a Cape Province softball team. It refused to allow them to play in the South African championships in Pretoria.

The position of the Chinese in South Africa is complicated by the fact that there are 6,000 of them, not 50, and that South Africa has no important trade relations with either Nationalist or Communist China.

Chinese are classified as non-whites, like the Japanese, but for years they have slipped unobtrusively (although illegally) into white restaurants and cinemas. The government makes certain concessions to the Chinese. If they have letters of exemption issued by the consul-general for (Nationalist) China, they can travel in white coaches on long-distance trains. But their compartment in the white coach must be immediately behind or immediately in front of the coach reserved for non-whites, and they must take all their meals and refreshments in their compartment.

Japanese, Chinese, coloreds—this does not exhaust the categories in the Population Registration Act. At one end of the scale there are Europeans" (whites) and at the other end "Natives" (Africans). In between, there are Indians, Malays, Arabs, Cape Coloreds, etc.

* * *

A "colored" person, for instance, is a person who is neither white nor African, and a "Cape Colored" is a person "who in fact is, or is generally accepted, as a member of the race or class known as the Cape Coloreds." The definition appears to be simple enough; in fact, it is highly elusive. Thousands of Cape Coloreds are "play whites." They have slipped across the race barrier and are living as whites.

Anthropologists defied government officials to determine scientifically the racial origins of "play whites," and in reply the officials laid down a test of "appearance." This did not prevent them, however, from examining fingernails for telltale origins, or from thrusting pencils into hair to test the degree of woolliness. Under the "appearance" test, "play whites" can be classified officially as whites if they obtain sworn declarations from three of the following: a station commander of the police, a minister of religion, a school principal, a member of parliament, a senator, or an employer.

In addition, the applicant must obtain two affidavits certifying that he has always been accepted in white circles as a white person.

Victims of the race re-classification procedure have complained that it is humiliating to obtain these statements. Once the statements are being checked by the authorities, the applicants must wait—sometimes for months, sometimes for years. There have been cases where persons threatened with race re-classification have committed suicide.

For a white person to be "down-graded" to the colored group, or for a colored person to be "down-graded" to the African group, is a tragic fate. Each group enjoys rights and privileges which the other, subordinate group does not enjoy. Jobs are lost, children have to be taken out of schools, homes have to be vacated—a hundred different doors in fact are shut in their faces.

In spite of this daily misery, the race probe proceeds remorselessly, separating whites from non-whites, coloreds from Africans, Africans from Indians, Indians from Malays, and so on. The aim is the protection of the white group through the elevation of "race" into a sacred cult: the protection of three million fair-skinned South Africans against the restless, jostling 13 million dark-skinned South Africans.

(CPS Copyright)

The Packsack

Heedless Of Man

By GREGORY CLARK

WHERE the eight-lane super highway approaches the big city through the stark factories and plants far-flung and crouched across the wintry landscape, a rough legged hawk hovers.

A hundred yards away, the grim towers of electric transmission lines stand stiff. Less than a mile distant, an international airport sprouts up its jets or blinks them howling down. On the eight-lane highway the late afternoon traffic roars darkly, endlessly.

And there, 50 feet up, its eye on a patch of wintry weed stubble aback a factory, the rough-leg beats its wings skilfully, holding itself poised for the stoop.

The rough-leg—not the ferruginous relative that lives on the prairies but the common rough-leg that breeds in the barren lands across the top of the continent—never sees man up there in his native land. He feeds on the lemmings and other small rodents that abound on the tundra.

And when he drifts south, in winter, he finds very good mouse and rat hunting in the immediate vicinity of a very curious creature that lives in a state of stupendous frenzy, noise, fume, and senseless activity. With beautiful fierce eyes he concentrates on mice, and is totally unaware of man.

(Copyright: Canada Wide)

Time Capsule

Tavern Scandal

By G. E. MORTIMORE

BRITAIN'S vast rearmament program moved ahead at full speed, 25 years ago, after the announcement of a £400,000,000 defence loan.

The Labor Opposition in Parliament attacked the rearmament program, charging that it was a direct result of weak foreign policy.

Liberals also joined in the attack. The Liberal newspaper, the Star, denounced the government's "spineless foreign policy."

"If the government had pursued its disarmament policy with half the zeal with which it is spending money on arms, the whole world outlook would have been different."

Hon. D. S. F. Tolmie was re-elected president of British Columbia Agricultural Association . . . A new 21-passenger United Air Lines plane plunged into San Francisco Bay, killing all 11 occupants.

* * *

Roadhouses near Victoria became a front-page scandal, 50 years ago.

Attorney - General Bowser served notice that he meant to clip the wings of unruly tavern-keepers.

"The department has general knowledge of offences having been common, as in selling liquor to minors—girl members of after dark "joy riding parties" and others—to chauffeurs and to interdicts; allowing licensed premises to be used for improper purposes, etc.

". . . Of all the roadside hotels on highways out of Victoria toward Sooke River, Metchosin, the Malahat Drive and Nanaimo, the Goldstream house alone as yet boasts possession of an unconditionally renewed licence for 1912."

"These places are notorious traps for young girls, and the reverse of valuable factors in the attraction or catering to tourist trade."

* * *

"The ball given by the Benedicts of Cowichan on Wednesday last at the Literary Institute hall, was one of the most successful events of the season."

So the Colonist reported, 75 years ago. See how many names in this list of hosts and guests are still in the Duncan and Victoria telephone books (sons, grandsons, great-grandsons) and on street signs:

"Upwards of 140 invitations had been issued and nearly all accepted, only a few being away owing to the snowstorm.

"Under the able management of the committee, Messrs. W. C. Duncan, H. O. Wellburn, D. Alexander, Jr., James Evans, H. Fry, Jr., with Mr. W. Jaynes, honorable secretary, and Mr. T. J. Williams, MC, the large assembly spent a most enjoyable time.

"Dancing commenced at 8 o'clock and continued spiritedly to sweet music discoursed by Frank Campbell's Queen City band, until midnight, when the guests partook of a sumptuous repast . . .

"Among the guests were Mr. and Mrs. J. C. Prevost, Miss Kerr, Miss Borthwick and Miss Dalby, of Victoria . . ."

—FROM COLONIST FILES.

From the Scriptures

One God and Father of all, who is above all, and through, and in you all. — Ephesians, 4:6.

Romance of Our Hymns

George Prynne

By KATHLEEN BLANCHARD

GEORGE Rundle Prynne was a Cornishman, born at West Looe in 1818. After early education with tutors, he went on to St. Catharine's College, Cambridge. He was ordained at the age of 22, and returned to his native Cornwall as curate of Tywardreath.

Prynne was caught in the sweep of the Oxford Movement. He leaned far toward ritualistic practices and followed the teachings of his friend, Dr. Pusey.

At the age of 30 he became vicar of the new college of St. Peter's, Plymouth. Here he stayed for 51 years. During the first years of his incumbency at St. Peter's, Prynne was much disliked for introducing advanced ritualistic practices into the church. The Devonshire folk did not relish confessional and the like, and regarded the vicar with mixed feelings.

However, as the years went on and his congregation increased, the people found that High Churchman Prynne was not so bad as they had thought. Little by little he won these people over by an ever-ready willingness to serve them. He visited the poor and destitute with both hands full; one with spiritual, the other with material blessings.

He was a voluminous writer on various subjects. He brought out a book of sermons; also a hymnal (1866), and a book of poems, as well as many other works. He was also on the revision committee for Hymns, Ancient and Modern.

The following hymn was written for his own hymnal. It is found in many of our hymn books in present use, including the Scottish:

Jesus, meek and gentle,
Son of God most high,
Pitying, loving Saviour
Hear Thy children's cry.

Pardon our offences,
Loose our captive chains,
Break down every idol
Which our soul detains.

Give us holy freedom,
Fill our hearts with love,
Draw us, holy Jesus,
To the realms above.

Lead us on our journey,
By Thyself the Way
Through terrestrial darkness
To celestial day.

Jesus, meek and gentle,
Son of God most high,
Pitying, loving Saviour,
Hear Thy children's cry.

Dateline: Europe

Deliberate Insult

By OTTO VON HABSBURG

IT is surprising that the most important news concerning the Peiping-Moscow conflict only rarely reaches the front page of the newspapers. All too frequently publicists are drowned in the flood of available information and lose the capacity to distinguish the essential from the accidental.

Thus only scant attention was paid to the solemn transformation of the region of Tuva into an Autonomous Socialist Soviet Republic. This act "legalizes" a unilateral decision of the Stalin regime.

Tuva, sometimes called Tannu-Tuva, is a territory of 166,000 square kilometers populated by 172,000 people. Of these 100,000 are native Mongols; the rest are Russian immigrants. The country has, besides the most important atomic establishments of the U.S.S.R., considerable mining and water-power resources.

Politically, nevertheless, it is the history and the juridical status of the territory which is highly significant. Originally, Tuva paid tribute to the Peking court. In 1727 Czarist Russia grabbed the land. After lengthy negotiations the injustice was repaired in 1864; until 1912 the nominal sovereignty thus remained with China. Then a new Russian protectorate was created, but once again abandoned by Lenin in 1921. Despite this, Russian forces remained and aided in establishing Communism. On October 11th, 1944, Stalin recognized Tuva as an "independent republic" autonomously associated with the U.S.S.R. China refused to recognize this arbitrary decision and reserved its rights.

Now, Moscow puts an end even to the fiction of independent Tuva and makes it an integral part of the U.S.S.R.

Khrushchev's decision is, unquestionably, a premeditated insult to Peiping. It is a brutal re-emphasis of Russia's presence on an Asiatic territory having belonged historically and still forming part juridically of China.

The U.S.S.R. thus tells its Asiatic neighbors in no uncertain terms that despite public professions of anti-colonialism it is determined to defend its vast empire.

We can also see in Khrushchev's gesture a direct retaliation for Mao Tse-tung's Albanian diplomacy. The Soviets are gravely worried over China's political penetration in Europe, which influences an increasing number of Communist parties. By a show of strength in Asia, Moscow tries to put its powerful rival on the defensive.

Let us note an important fact: the Chinese support of Albania leaves the door open for eventual retreat; the annexation of Tuva is something definite. Russia can no longer haul down its flag in the capital city of Kizil without losing its face. The gap between the two Communist giants is hence even more difficult to bridge.

The Soviet decision marks a turning point in international relations. It is bound to aggravate tensions within the Eastern Bloc and should by the same token ease the task of Western diplomacy.

(Copyright, 1962, King Features Syndicate, Inc.)

Art Buchwald in Washington

How to Duck the Issue and Hurl Invective

WASHINGTON — Ever since President Kennedy announced his physical fitness program and urged Americans to get into shape, health clubs have been opening all across the nation. One of the most unique is the new Nick Canny Gym in Washington, D.C., which combines physical fitness with political vigor and is aimed at the busy Washington politician who doesn't have too much time to spare.

We were given a tour of the health club by Mr. Canny himself. It was doing tremendous business and every corner of the premises, which incidentally houses one of the largest gyms in the country, had heaving, perspiring men in sweatshirts working out.

Mr. Canny took us to one side where several men were throwing something, though we couldn't make out exactly what it was.

* * *

"What are they doing?" we asked.

"They're Congressmen," Mr. Canny explained, "and they're hurling invective."

"All of them?" we asked.

"No," Mr. Canny replied. "Those two over there are actually throwing caution to the wind. We give them their choice, whichever they find easier."

We walked on a little further and came upon a small group which seemed to be off balance.

When we looked at them questioningly, Mr. Canny explained, "These are Congressional liaison men from the various executive branches of government. They're practising leaning over backwards to please the people over there who are hurling invectives."

* * *

We heard some grunting and we turned around to see several men writhing on mats.

Mr. Canny said, "Those are paid lobbyists who are wrestling with their consciences."

"Who wins?"

"Not one of those men has ever lost a match."

Further on we saw some men flying through the air.

"What are they doing?"

"They're from a Senate investigating committee," Mr. Canny said, "and they're jumping to conclusions."

* * *

"Over there we have different equipment for body building. Those parallel bars are for stretching the truth, and the other bars are to practise straddling an issue, and those are stumbling blocks which they have to avoid."

We saw several men in a corner hopping up and down, and going backwards and forwards.

"What the devil are they doing?" we asked.

"They're newcomers to Washington," Mr. Canny said. "And they're throwing their weight around."

Next to the main gym was a smaller room which was filled with all sorts of weird equipment. One of the machines looked like a cross-cut saw woodsmen use to cut down trees. Two men in sweatshirts were working it back and forth.

"They're two newspapermen from the National Press Club who are cutting a long story short."

* * *

"What's that man doing next to them?"

"He's a Senator from one of the silver states and he has an axe to grind."

"Oh," we said, "this is most interesting."

"It makes the men feel they aren't wasting their time," Mr. Canny said. "Would you like to see the swimming pool?"

"Very much."

It was a beautiful pool, very long and very wide and there were many men in it.

Mr. Canny pointed to the first group who kept diving under water. "They're practising ducking the issue."

"And that group there?"

"Those are just poor State Department career men who are trying to keep their heads above water."

The last group really perplexed us. A group of men kept putting sandbags into the water. "What are they up to?"

"They're a team of New Frontiersmen who are damning everyone with faint praise."

Why Is Castro Like a Calendar?

His Days Are Numbered

By WILLIAM GIANDONI
Copley News Service

Fidel Castro, Cuban exiles will tell you, is like a calendar—his days are numbered.

Announcement that Carlos Rafael Rodriguez, goatee'd editor, lawyer, politico and Communist intellectual, has taken over Castro's position as boss of the Cuban agrarian reform institute seems to support the exile theory.

* * *

No one expects Fidel will be sent before a firing squad. But it appears the prime minister's vast powers are being slowly but surely taken from him and turned over to more reliable, disciplined Marxist-Leninists.

Carlos Rafael, as he is usually called, qualifies.

* * *

As far back as 1933 when, at the age of 21, he was mayor of the south coastal city of Cienfuegos, briefly, Rodriguez was taking Popular Socialist (Communist) party orders. He practised law in the courts in Havana in the late 30s and entered the Cuban government service in 1943. A year later, Rodriguez became a minister without portfolio in President Fulgencio Batista's cabinet.

CARLOS RODRIGUEZ
. . . more reliable

FIDEL CASTRO
. . . no firing squad

One of his earlier books, "Lenin," published in 1940, extolled the Russian revolutionary and his "Marxism in the History of Cuba," published two years later, marks him as one Cuban leftist who does not have to apologize to Moscow now for what he wrote in his youth.

Rodriguez, who will be 49 in May, however, was one of the last currently-influential Cuban leftists to jump on the Castro bandwagon.

It was only in the final few months of 1958, just before the revolution against Batista triumphed, that Rodriguez left Havana to climb up into the Sierra Maestra and publicly align himself with Castro's movement.

* * *

He was made editor of Hoy, the Cuban Communist daily newspaper, when it reappeared in Havana in July, 1959.

For the most part, Rodriguez stayed out of the public eye until last year. Then he was placed in charge of the government' economic and industrial planning commission, a post previously held by the Argentine, Ernesto "Che" Guevara.

A month ago, Rodriguez was, to the surprise of many, included in the Cuban Communist delegation to the Inter-American foreign ministers conference at Punta del Este, Uruguay.

Cuban exile sources said he was sent as the "brains" of the delegation, as advisor to Cuban President Osvaldo Dorticos and Foreign Minister Raul Roa.

* * *

Those who have watched Rodriguez closely the last three years have noted he has been advisor, or watchdog, on a number of Cuban missions abroad.

In August, 1959, at the foreign ministers' conference in Santiago, Chile, Rodriguez was present. Again, in August, 1960, at a similar meeting in San Jose, Costa Rica, Rodriguez was a member of the official party.

He accompanied Blas Roca, nominally Cuba's top Red, whose real name is Francisco Calderio, to the Communist conclave in Moscow late last year.

* * *

Short and stocky, with thinning hair and horn-rimmed glasses, Rodriguez looks more like a middle-class professional than a revolutionary. His neatly-trimmed and combed goatee adds to rather than detracts from his aura of respectability.

A capable speaker and clever writer, Rodriguez is considered to be at his best when dealing with better-educated audiences rather than as a rabble-rouser.

Yen for Education Disregards Money

WASHINGTON (UPI)—The values they place on a college education are more important than financial ability in determining which high school graduates continue their education, according to a recent study.

High school graduates who viewed college education as means to making more money were less likely to go to college than those who listed preparation for a vocation or increased knowledge as the values of college.

Facilities Do Make a Difference

Chapels of dignified beauty, for services both small and large . . . air-conditioning . . . aids for the hard-of-hearing . . . parking for 50 cars and a weather-protected concourse. These all contribute to McCall's service. People pay nothing extra for McCall's facilities.

McCALL BROS
FUNERAL CHAPELS
1400 Vancouver St. EV 5-4465

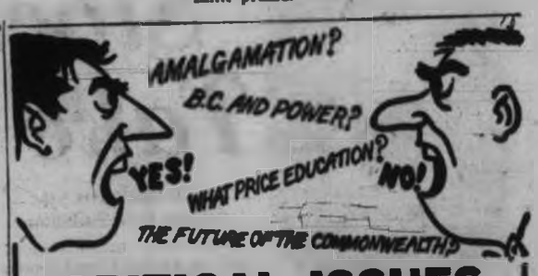

CRITICAL ISSUES OF OUR TIMES

DATE: PANEL DISCUSSION

March 9—AMALGAMATION
Mr. Allan Cox, Oak Bay Councillor; Reeve S. Murphy, Saanich; Mr. Darshan Johal, Capital Region Planning Board.

March 23—THE FUTURE OF THE COMMONWEALTH
Dr. J. Peters, Victoria College; Dr. I. Pal, Victoria College (formerly of Pakistan); Dr. A. Carlsen, Royal Roads.

April 6—B.C. AND POWER
Mr. R. Williston, B.C. Power Commission; Mr. R. Perrault, Provincial Liberal Leader; Dr. G. Elliot, Victoria College.

April 27—THE IMPACT OF COMMUNICATION ON OUR SOCIETY
Dr. G. Milton, Victoria College; Richard Bower, Editor-in-Chief The Victoria Colonist; Dr. R. Watson, Victoria College.

May 4—WHAT PRICE EDUCATION?
Dean N. Scarfe, University of B.C.; Mr. B. C. Gillie, Principal, S. J. Willis Jr. High School; Mr. H. Evans, Dept. of Education.

SPONSORED BY THE ALUMNI ASSOCIATION OF THE UNIVERSITY OF BRITISH COLUMBIA, VICTORIA COLLEGE

REGISTER NOW FOR THE SERIES
Registration is limited, due to seating accommodation.
COST OF SERIES $1.00
TIME: 8.00 to 9.30 p.m. on dates mentioned, followed by coffee.
PLACE: Faculty Building at the Gordon Head Campus
DEADLINE REGISTRATION DATE: MONDAY, MARCH 5, 1962

NAME.....
(Please Print)
ADDRESS.....
PHONE.....
Please enclose cheque or money order

Mail this registration form to:
Alumni Association, P.O. Box 1021, Victoria, B.C.
EV 5-3455

Notebook of Faith

Meaning of Love Much Confused Over the Ages

By ERNEST MARSHALL HOWSE

"The Greeks had a word for it," and often it is the word which, adapted to our own language, we still use.

But sometimes our trouble is that the Greeks not only had a word for it, they had several words for it; and we get confused as we try to get all their meanings into a single English word.

* * *

Consider for example, the New Testament use of the common English word "love." Many of the New Testament passages containing that word seem unrealistic, and in our English meaning they are. For the English word "love" is a comprehensive term vaguely suggesting affection, sentiment, emotion. The Greeks, however, divided the word like Gaul into three parts, and they could express their varied meaning with a preciseness which is lost in our English translation.

The first word they used for love was "Eros." It described physical emotion — almost lust. It survives in English in our word "erotic."

Plato Failed

meaning of this word, to suggest the yearning of the human soul for the Divine. But even Plato did not succeed. Though the New Testament writers came 300 years later, they never once, in scores of references to love, used the word "Eros." It does not appear in the New Testament.

The second word was "Filia." It was used to indicate personal affection. It has left significant legacies in our present speech: Philadelphia, the City of Brotherly Love; philanthropy, the love of humanity.

* * *

This word the New Testament commonly uses: "The other Disciple whom Jesus loved;" "He whom Thou lovest is sick;" "The world will love its own;" "Greet them that love us in he faith." One could quote a score of such passages and always the meaning would be perfectly clear. "Filia" means affection.

But the Greeks had a third word "Agape." This is used in the New Testament about 250 times. It has a meaning quite different from the other two. As my technical references say, it has neither the intensity of "Eros" nor the warmth of "Filia." It refers not to the emotion but to tht will. It suggests not romance or affection, but understanding, sympathy, creative good will.

Not Limitless

When Jesus said "love your enemies, do good to them that hate you, pray for them that despitefully use you and persecute you," He was counselling not that we have for these people the affection we have for members of our own family, but that we do meet them with "understanding, sympathy, creative good will."

Perhaps then we can get closer understanding of the New Testament thought if we look behind the confusion created by the translation of three words of quite different meaning to one vague English word "love." What the New Testament is urging is not that we somehow extend to the Khrushchevs and the Hitlers, the panhandlers and the drug peddlers in our own society, the personal affection we have for the children of our own household. That would be manifestly unrealistic, as the New Testament often seems when read without understanding.

* * *

Jesus wept at the grave of Lazarus, a friend. But people were always dying and He was not always weeping. When the New Testament speaks of love it does not mean that our affections can be limitless. It means that beyond the circles of our affection we must extend "understanding, sympathy, creative good will." When we understand that inner meaning, perhaps we can also understand that in the list of all things necessary for mankind's salvation today, still, "The greatest of these is love."

Chopped Pole Decided V-2 Length

BUFFALO, N.Y. (UPI)—Dr. Walter R. Dornberger, chief scientist for Bell Aerosystems here and military head of the wartime German rocket research centre at Peenemunde, has just explained why the V-2 rocket was short and stubby.

"Aerodynamics gave way to a more pressing problem — how to haul the rockets through narrow, winding village streets," he said. "We fixed the length by hauling a long wooden pole along the route.

"Whenever we came to a place we couldn't get past, we chopped off a piece. What was left at the end of the trip was the length we made the rockets."

Quake-Hit Chile Rebuilds

By JOHN PARKER
Copley News Service

SANTIAGO, Chile — Chilean authorities have been criticized for delays in reconstructing the southern areas devastated by the earthquakes of May, 1960.

But a look at the worst-stricken towns shows that charges "nothing has been done" are gross exaggerations.

Reconstruction is a complicated matter. Roads, railroads, ports, airports and all means of communication had been destroyed.

To shelter the homeless, materials had to be transported, much of them from abroad. In this effort, a U.S. airlift was invaluable.

* * *

In Puerto Montt, the old port buildings were destroyed. They have been replaced by modern, reinforced structures. New wharves and sea-walls had to be built.

Valdivia was probably the worst hit, not only by the quakes and tidal waves but also by subsequent flooding from the River Rinihue, dammed by landslides.

Today, Valdivia is a changed city, both physically and psychologically. The people have recovered their old vitality and bounce, pushing on with what remains to be completed.

Jordans

ELEVEN BEAUTIFUL COLORS

TEN YEARS' WEAR UNCONDITIONALLY GUARANTEED

ONLY $14.95 sq. yd.

New! Luxurious

SUPER WUNDA PLUSH

Now Twenty Per Cent Heavier—No Increase in Price

Wonderful news! — Jordans Wunda Plush Cotton Broadloom — long famous for its deep-piled luxury and fabulous colors, is now even more luxurious—the new texture even more exciting, the glorious colors even more beautiful!

You can always rely on Jordans to give you the best carpet values in Canada! Here is just another example of how professional carpet people and the massive buying power of Jordans have made possible this achievement. In the face of industry-wide price increases—Jordans actually have improved Wunda Plush by 20%, and you get all the benefit at no added cost.

More than any other broadloom, Super Wunda Plush offers you year after year of like-new luxury.

Its heavy, casual texture makes it the most carefree carpet in the world.

OPEN FRIDAYS TO NINE

Jordans

A phone call is all you need to bring Jordans Super Service right to your home!

VIEW at BROAD ST. CANADA'S LARGEST RUG DEALERS PHONE EV 3-7171

Civic Bills Trail Cost of Living

By TED SHACKLEFORD

Want to buy a 10-room house in James Bay for only $2,550?

That's what it would cost today if real estate prices had increased at the same rate as the cost of civic government in Victoria over the past 26 years.

Way back in 1935 when the James Bay house was sold for $850, the city budget was $2,400,613. On the basis of a population of 40,600, this comes to about $60 for each person living in the city.

Last year, 26 years later, the city spent some $9,853,500, which works out at $180 for every man, woman and child among the population of 54,660—three times the 1935 figure.

In 1935 there were other bargains in real estate.

A seven-roof waterfront house, two years old, with two bathrooms and a double garage, sold for $6,250. A four-room bungalow in Oak Bay sold for $1,100.

★ ★ ★

Fresh salmon sold for 15 cents a pound. Butter was priced at 65 cents for three pounds. Corned beef at 10 cents a pound. A blade roast of beef at seven cents a pound.

That $60-a-head dropped sharply during the war years when almost everything else jumped skyward in price.

In 1940 the cost was down to $45 a person, with a city expenditure of $1,908,798, and it was still $45 five years later, in 1945.

★ ★ ★

Part of the reason for the low level in 1945 was the large influx of people brought about by the war itself—there were 47,227 ration books issued to city residents in October, 1944.

As wartime restrictions and shortages eased and the city embarked on expanded programs of service, expenditure — $2,120,000 in 1945 — jumped to $5,089,971 by 1950.

The cost per head for civic government was about $100.

Expenditure in 1955 was $6,406,284, less than $1,500,000 above expenditure in 1950. The cost per head rose to $120.

Only five years later, in 1960, the city's expenditures had jumped to $8,546,980 — about $160 for each resident of the city.

Wonder what that 10-room house would sell for today?

1,569,000 Follow Birds

1961 a Banner Year

During Vancouver Island's banner tourist year of 1961, ferry and airline services carried 1,569,403 passengers to the Island from the mainland.

According to figures released by the Victoria and Island Publicity Bureau's board of directors, 76,139 passengers arrived by TCA while the balance were transported by the various ferry services.

During the 12-month period ending Dec. 31 last year, 349,492 cars were brought to the island by the ferry.

Opportunity for Accountant

A vacancy exists in Victoria for a qualified Accountant. Preferred applicants will have had industrial experience in addition to holding a recognized degree in accounting. The person appointed will be responsible to the Administrative Chief Accountant for the production of financial statements and must have the ability to direct an accounting staff. Excellent employee benefits.

Apply in writing with full outline of qualifications and experience and stating salary expected, to Victoria Press, Box No. 150. Applications will be treated as confidential; our own staff have been advised.

Stock Markets Take Gloves Off

GEN. HOWARD GRAHAM
... of Toronto

By HARRY YOUNG
Colonist Business Editor

A gloves-off, no-holds-barred battle is taking place between the stock exchanges of Toronto and Montreal. The time has apparently arrived when there can no longer be two exchanges in Canada of major importance.

The position at the moment is heavily in favor of the Toronto Stock Exchange. It does about three-quarters of all Canadian share trading, and its heavy investment in latest electronic equipment is establishing it more firmly than ever as the leader.

The Montreal Exchange, and its associate the Canadian Stock Exchange, was at one time an easy leader of Canadian investment business. Montreal was the centre of trading of most leading industrial shares, of banks and utilities.

The more jazzy speculative stuff went to Toronto, which was originally a mining market.

More Business

In the past 20 years however, Toronto has won listings of nearly all the Canadian stocks that used to be handled only at Montreal, and even in the "blue chips," such as the banks, Toronto is now doing even more business than its old rival.

One of the great boosts for the Toronto Stock Exchange came when the Canadian Press began taping the day's Toronto trading activity into its member newspapers right across Canada.

These quotations, which appear daily in this paper, represent a full list of trading, and the feature in general has wiped the Montreal stock exchange quotations off the face of most of the nation's daily press.

Daily Broadcast

The Montreal Exchange would dearly like to have its quotations broadcast each day on the Toronto scale, but neither the Canadian Press, nor the majority of the daily papers could handle both.

The result is that only on the odd yearly occasions when the Toronto Stock Exchange is closed—the July civic holiday for example—does the Montreal Stock Exchange get CP coverage for its full quotes.

This is a tremendous handicap to the Montreal Exchange for the widespread publicity to its rival has made investors, brokers and other security dealers more conscious of the Toronto service than ever before.

Kierans Appointed

Realizing its plight, the Montreal Exchange some time ago appointed Eric W. Kierans as its president. An energetic man with a flair for public speaking and a determination to revive the glories of old Montreal, Mr. Kierans has been conducting a coast-to-coast propaganda engagement.

To widen the trading possibilities of the Montreal Exchange he has secured interlisting facilities with the Vancouver, Boston and Baltimore Stock Exchanges. He has introduced a number of European stocks to the exchange listings, and he has come out as a spokesman for Britain's joining the Common Market with its international trade possibilities.

First-Rate Job

He is doing a first-rate job, but the odds are against him.

Toronto met the challenge of his leadership by appointing a new-type president. Bay Street dealers chose Lt. Gen. Howard D. Graham to offset Mr. Kierans.

A notable soldier, a lawyer and a former Ontario mayor, Gen. Graham sits in his heavily panelled old style Bay Street office, as a neutral leader of the stock and share business.

Unlike previous presidents, Gen. Graham is not a broker's man. He is not connected with any of the member firms of the Toronto Stock Exchange, and he will tell you that his job is to run the exchange so the best service is given to everyone. He is just as interested in seeing the investor gets a fair deal as he is that his members are properly protected in their legitimate activities.

But while Gen. Graham is quite at home talking about his friends in Victoria — Lieutenant-Governor George Pearkes and Rear-Admiral E. W. Finch-Noyes, among them —as he is on exchange affairs, he has distinct and unequivocating views about his Montreal rival.

"The public gets the best deal when the whole market for any one share is traded over one floor," he says. "The Toronto exchange is the leader with most individual stocks, and that's why we have the best market."

To emphasize its trading superiority the Toronto exchange is seeking to end the system of arbitrage, which allowed members of other exchanges to purchase on one exchange and re-sell on the floor of their own exchange.

Lot of Arguments

"There are a lot of arguments on arbitrage," said the general, "but we feel that when arbitrage has to be used it is the customer who has to pay the shot."

He admits an end to arbitrage could be tough on Montreal and other Canadian exchanges.

Gen. Graham points out the Toronto exchange has recently taken new steps to protect the individual investor and ensure he gets the best possible deal.

When there is more than one bid on the floor for a stock the Toronto Stock Exchange now insists first preference must be given to the order which is for a member's customer. Bids on arbitrage or for the dealer's own account must take second place.

New Set of Plans

In addition the Toronto Stock Exchange is shortly coming up with a brand new set of plans for expansion of its trading floor, and installation of more electronic equipment that will further speed up trading transactions.

Despite his apparent advantageous position, Gen. Graham is keeping a wary eye on his Montreal rival, and he certainly doesn't underestimate his abilities.

The results are important to both cities. If Toronto is able to consolidate its gains, it will unquestionably become the financial and investment hub of the country. Some people think that Montreal has already lost the battle.

But Not for Cash

The Credit Bureau News comes away this week with the story about the office boy of a cranky local lawyer who was always giving him a lecture, whether he needed it or not. One day the lawyer overheard a conversation between his office boy and the one next door.

"How much does he pay you?" asked the other lad.

"I get $3,000 a year. Twenty-five dollars a week in cash and the rest in legal advice."

ERIC W. KIERANS
... of Montreal

★ ★ ★

Toronto Heavily Favored

Canadian Order Placed by Italy

OTTAWA (CP) — Italy has joined West Germany, The Netherlands and Belgium in purchase of Starfighter training simulators from Canada.

Defence Production Minister O'Hurley announced in the Commons yesterday that Italy has placed a $2,000,000 order for simulators with Canadian Aviation Electronics Limited of Montreal.

Labor Council Opposes Stamps

KAMLOOPS (CP) — The Kamloops Labor Council has gone on record as opposed to use of trading stamps by food chains. In other action it decided to protest to the Teamsters' Council in Vancouver the alleged action of Teamsters members in crossing a Retail-Wholesale Union picket line.

Did Union Prayers Win Raise?

MONTREAL (CP)—More than 600 employees of Montreal fur-dressing firms voted yesterday to accept a new three-year contract calling for a 43-cent boost and return to work Tuesday.

The workers had stayed off their jobs since Jan. 10, when they began a series of prayer meetings for success in negotiations.

GENERAL INSURANCE

PERSONAL — COMMERCIAL — INDUSTRIAL

Consult

P. R. BROWN & SONS LTD.

INSURANCE SPECIALISTS

"Serving Victoria for Over Half a Century"

762 FORT STREET PHONE EV 5-3435

CIVIL DEFENCE

DISTRICT OF OAK BAY

MALE AND FEMALE VOLUNTEERS REQUIRED FOR COMMUNICATIONS

OAK BAY CIVIL DEFENCE is being restarted, and Volunteers are required now to man the entire organization. There will be a meeting at 7.30 p.m. on Thursday, February 22, 1962, in the Civil Defence H.Q., Municipal Hall, Oak Bay. Further information may be obtained at the Municipal Hall. Phone EV 5-8711.

D. MacPHAIL,
Chief of Communications.
G. O. WHITE (P. Eng.)
Civil Defence Co-ordinator

For Islanders

500,000 Stickers Unwanted

Tourist commissioner William Hawkins has 500,000 little tourist promotion stickers and doesn't know what to do with them.

He has written to every chamber of commerce office on Vancouver Island for help in getting them out of Victoria.

The stickers were made to be put on letters and parcels to publicize Vancouver Island abroad. They are green and gold, have a picture of Vancouver Island and Captain Discovery and a call to "Visit Canada's Treasure Island."

Province Reserves Oil Land

LADNER (CP)—A caveat disputing property owners' gas and oil rights in the Tsawwassen Heights area of South Delta has been issued at provincial government order, Delta municipal officials said yesterday.

It affects more than 330 property owners and the Richfield Oil Co. which had planned to start a drilling program in the area in April.

At stake is the question of whether the property owners or the government would get the royalties if an oil well were brought in by the Richfield Company.

Delta Reeve Clarence Taylor said he had been advised by Deputy Attorney-General Gilbert Kennedy an interim reserve hold had been placed on certain pieces of land in South Delta to give the government time to ascertain what rights were given with the original Crown grants.

"We feel that we should have an answer shortly," Mr. Kennedy said in his telegram, "at which time the caveat will be lifted and the owners notified as to what rights, if any, they own."

Two Days Here

Busy Time Awaits New Zealand's Man

A busy schedule awaits New Zealand High Commissioner John Stanhope Reid on his arrival here Wednesday evening.

Thursday he will visit Premier Bennett and Victoria's Mayor R. B. Wilson; address the Rotary Club of Victoria at noon, meet members of the Victoria branch of the Canadian Institute of International Affairs at the home of Prof. C. S. Burchill, chairman, and attend a ball in his honor at Government House.

Friday he will visit the Canadian Services College, Royal Roads; call on the flag officer of the Pacific Coast, Rear Admiral E. W. Finch-Noyes, and tour HMC Dockyard, HMCS Naden and Yarrows Ltd., shipyard.

The high commissioner is on a cross-country tour and will return to Ottawa March 3.

Until recently Mr. Reid was New Zealand ambassador to Japan.

TEACHING OPPORTUNITIES

IN

SCHOOL DISTRICT 59 (PEACE RIVER SOUTH)

Experienced teachers will be required for both elementary and secondary positions in schools at Dawson Creek, Chetwynd and Pouce Coupe commencing September 1, 1962. There will be vacancies also in various one, two and three-room schools in the rural part of the district.

Representatives from the district will be at the Empress Hotel on Monday evening, February 19, from 7.00 p.m. to 10.00 p.m. They will be very pleased to meet teachers who are interested in position in Peace River South School District.

Further details will be found in the Classified Ads section of this paper under "Teachers Wanted"

CONVENTIONS — SEMINARS SALES MEETINGS

Excellent facilities for above at centrally located, easily accessible Island Hall Hotel on main highway in Parksville, V.I. Large and small assembly rooms, convention office, blackboards, projection screen, etc. Available to May 31, 1962.

For information write or phone

ISLAND HALL HOTEL
Parksville, V.I., B.C.

IMPERIAL TYPEWRITER APPOINTMENT

Imperial Typewriter Co. (Canada) Ltd., England, Montreal and Vancouver, have pleasure in announcing the appointment of Arthur R. (Art) Cann, of Cann Typewriter Service, 1004 Blanshard St., as local sales and service representative for Imperial Typewriters, Standard and Portable. Mr. Cann for the past 33 years has been specializing in service to all makes of typewriters and other office machines.

APPOINTMENT

National Motors Are Very Pleased to Announce the Appointment of

KEN MITCHELL

As sales representative of the complete line of new and premium reconditioned used cars. Ken is very well known in the automotive sales field and welcomes his many friends and former customers to see him now at . . .

NATIONAL MOTORS

819 Yates EV 4-8174

HAROLD TWIGGE
Parts and Service

E. W. SIEFFERT
Manager

TIGER EQUIPMENT CORPORATION LTD.
Successors to
F & F Tractor Ltd.

YOUR MASSEY-FERGUSON DEALER

SALES and SERVICE

Visit Our Showrooms

TIGER EQUIPMENT CORPORATION LTD.

Agricultural - Industrial - Construction Equipment

2940 DOUGLAS EV 3-7843

● NOTICE ●

In order to provide our clients with improved service, we are consolidating our operations at the Town & Country Shopping Centre on the Mall at 3579 Douglas St., effective Monday, February 19th. Telephone remains unchanged — EV 5-8704.

FRANK A. MARTIN AGENCIES LTD.

Real Estate Insurance Mortgages Property Management

DISTRIBUTORSHIP OPEN

To an industrious salesman or wholesaler to represent our line of first quality ladies' nylon hosiery by calling on the grocery and confectionery trade. Must be capable of producing. Two territories available: (1) Greater Victoria and Saanich Peninsula; (2) Langford north to Campbell River. Small investment required which is secured by inventory. Reply, stating age, experience and present lines carried. Confidential.

Victoria Press, Box 153

CREDIT BUREAU OF VICTORIA LTD.

205-10 JONES BLDG. — 723 FORT ST. — EV 5-3311

MEMBERS ASSOCIATED CREDIT BUREAUS OF CANADA AND AMERICA

CREDIT AND PERSONNEL REPORTS COLLECTION SPECIALISTS

Serving Victoria Business and Professional Men Since 1911

A. E. Ames & Co.

Business Established 1889

Members
Toronto Stock Exchange
Montreal Stock Exchange
Canadian Stock Exchange

Royal Trust Building - 612 View Street, Victoria
Evergreen 3-4171

Save Income Tax Today

with a Canada Trust Retirement Savings Plan

Your money may be invested in either or both types of investment described below. Your deposits are tax deductible within the limits of the Income Tax Act. Compounded investment earnings accumulate without being subject to Income Tax.

Invest for Tomorrow

in Canada Trust Investment Fund

No sales load.

FIXED INCOME UNITS: Invested in Government and corporation bonds, debentures, first mortgages.

EQUITY UNITS: Invested largely in common stocks of sound Canadian corporations.

Huron & Erie - Canada Trust

Modern Offices Coast to Coast

MAIL THIS COUPON TODAY FOR FULL DETAILS

HURON & ERIE - CANADA TRUST
View at Broad, Victoria, B.C.
PLEASE SEND ME INFORMATION ABOUT
☐ Investment Fund ☐ Retirement Savings ☐ Both
Name
Street
City

The Car Corner — *By J. T. Jones*

Stars in Hot Hillclimb?

If all the official okays come through, the Victoria Centennial International Sports Car Hillclimb at Mount Douglas May 12 and 13 will see some of the fastest machinery ever to lay a tire on Island pavement.

Star attraction—probably—will be Pete Lovely's Cooper-Ferrari, the same car that carried Jack Brabham to the world championship, with its Coventry Climax engine replaced by a 2.5-liter Ferrari power plant. For brute force in a road machine, this takes some beating.

Lovely, acknowledged as the best driver in the Northwest, has acquitted himself well in competition with the top European racers. Besides that, he's a sportsman right down to his sneakers.

Three other stars expected are Lew Florence, Pat Piggott and Jack Murray, plus the best from Vancouver. Cars include Ferraris, Lotus XIXs, RS Porsches, Corvettes, a very hot Morgan, and a covey of Formula Juniors.

Victoria Motor Sports Club sources say all the clubs as far away as California have been informed of the Victoria pinas, and their response has been enthusiastic. A campaign to attract drivers and spectators from the whole west coast area is ready to go.

★ ★ ★

The Mount Douglas course is a hillclimber's dream. The usable road is about nine-tenths of a mile—there has to be lots of room beyond the finish line for stopping.

Four excellent spectator viewpoints have been surveyed, on a rock bluff overlooking the wicked hairpin bend. At that corner, incidentally, the club is prepared to weave a network of steel cables to basket up any cars that may overdo things.

Only expert drivers holding international licences will be accepted, and the contest will be run under Northwest Conference rules.

Victoria Motor Sports Club won't have any reward but satisfaction. Its members will be stuck with the chores of timing, marshalling and crowd control—and most of the expenses, too. There's not much chance of gate receipts (no gate), and unless some public-spirited businessmen help out, the show will cost a fair bundle.

This, club members are prepared to face.

★ ★ ★

It's a premium crowd that travels to sports car races—a sort of International Set, and what with practice one day and the competition next, they'll be here for the weekend. Just the kind of visitors we want. The club deserves encouragement in its plans to bring them here — this time and maybe many more times.

★ ★ ★

A former Victoria woman's answer to the problem of the dark-clad pedestrian has gone on the market in B.C. It's a blue-and-grey armband that reflects headlights brilliantly.

Designed by Miss Doris Ashdown of Vancouver, with the help of her cousin, William Sowler of Victoria, it sells for $1 a pair.

★ ★ ★

Reflecting armbands are a fine idea, capable of saving many lives, especially of the elderly, if they can be persuaded to wear them. Which is, of course the catch.

This grey Scotchlite is by far the likeliest material to be used this way mainly because it has only a pleasant lustre under ordinary lighting — it only reflects straight back at the light source.

Anyway, I'm all for these armbands, for everybody who walks at night.

I do think they'll meet a good deal of resistance, though. Armbands have gained some rather unpleasant associations in the past 25 years or so. I'd go for a pair of gloves made of this material, myself.

To Tranquille

Retarded Children To Move

Transfer of 100 bed-ridden cases from Woodlands School for Retarded Children to a new section of the mental institution at Tranquille, near Kamloops, is planned by the provincial government.

The government will hire 79 qualified staff members for the Tranquille institution and the proposed move will be made just as soon as these employees can be hired.

Woodlands School now has a population of some 1,400.

281 TRANSFERRED

Tranquille used to be a provincial tuberculosis hospital. Some time ago 281 of the best-trained senior Woodlands School patients were transferred there.

For some years now Woodlands School has been criticized for being overcrowded and there have been complaints of long waiting periods—up to two years—before retarded children could be admitted.

Cadets Sail Monday

The Esquimalt-based frigates Stettler and Sussexvale sail at 9.30 a.m. Monday on a two-month training cruise that will take the ships to Hawaii and California.

Taking sea training on the cruise will be 27 officer cadets in the senior year at HMCS Venture, the officer training establishment at HMC Dockyard.

The warships, part of the RCN Pacific Command's Fourth Canadian Escort Squadron, are due at Pearl Harbor March 2. After a three-day stay, Sussexvale will visit Kahului and Stettler will make a two-day stop at Port Allen.

From March 16 to 26 both ships will be at Pearl Harbor, carrying out daily exercises in the area. They are due at San Diego April 6 and leave for home April 9, arriving at Esquimalt April 18.

City Students Attending Stage School

Drama students Michael Ball and Helen Conway-Marmo of Victoria are among those from throughout Canada to attend the National Theatre School of Canada.

The Montreal organization is the only full-time professional school of theatre in Canada offering courses in both English and French and in all phases of theatre arts.

The $15,000 B.C. fund-raising drive for the school will be headed by Frank M. McMahon, president of West Coast Transmission.

Lewis Chosen By Red Cross

William W. Lewis, 3270 Woodburn, has been named chairman of the annual local Canadian Red Cross Society fund drive.

The campaign has established a target of $79,000 and will be held during March.

Rothman's Offers Bigger 'King'

The new look in king-size length cigarets has been brought to Victoria by Rothmans of Pall Mall Canada Ltd.

The new cigaret, pioneered by Rothmans throughout the world, is 85 millimetres long instead of the traditional 72 to 74 millimetres.

Changes in the federal excise tax, which will make the new length smokes economically feasible to produce, are not expected until April. However, the company seeks a competitive advantage in putting the cigarets on the market now.

Distribution began in Toronto and even now is restricted to only four major markets in the country.

Introduction of the new cigaret was announced by Rothmans president J. H. Devlin.

About half a dozen Victoria outlets have received advance shipments.

This cigarette is now available in limited quantities in some outlets in our city

DON'T BUY ANOTHER PACK OF CIGARETTES UNTIL YOU READ THIS.

SPECIAL BULLETIN: Today, Rothmans of Pall Mall Canada Limited offers Canadian smokers the first full international King Size length cigarette, at regular price. This is the cigarette pioneered by the Rothmans Group throughout the world. Now a good 18% longer than short cigarettes, Rothmans King Size still sell at the same price as the short ones.

Originally, Rothmans had intended to postpone the launching of this cigarette until April 1st. On that date, a change in Government regulations will make it economically possible to produce the full international King Size length cigarette. But Rothmans, who make a habit of being first, are offering this outstanding cigarette now.

Smokers will find the extra length of Rothmans King Size adds a great deal of smoothness to the cigarette. Extra smoothness and extra mildness. Naturally, with the added length of top quality Virginia tobacco, you'll enjoy extra flavour too. Good reasons for trying a pack of Rothmans King Size Filter in the new full international King Size length. It's a cigarette that really satisfies!

First in Canada--First in the World

World Copyright

Coffee House Not for Coffee Fan

By ANDREW MEISELS

NEW YORK (AP) — If all you want is a quick cup of coffee, don't go to a New York coffee house.

Instead, the scores of coffee houses are places to sit and linger over such exotic brews as cappuccino, cafe mocha and, of course, cafe espresso.

An increasing number of them offer offbeat entertainment. At the Cafe Manzini you can see avant-garde plays. At Phase 2, you can watch original musical revues. At the Exodus, you can hear songs in many languages. And at the Figaro, you can attend a concert.

Contrary to papular belief, few beatniks frequent the houses. Instead, you will see students and their dates, serious artists and writers gathered to discuss their works, and a considerable number of solid citizens out with their families.

What is the reason for the coffee houses' success? One is the informality that — along with the coffee, the espresso machine and the decor — has been imported from the Old World.

What's Next!

Monday—Mildred Dilling, Royal Theatre, 8.30 p.m.

Monday—Special film showings, "Le Bourgeois Gentilhomme," Fox Theatre, 4 and 8 p.m.

Thursday, Friday, Saturday—"The Yeoman of the Guard," Cowichan High School auditorium, Duncan, 8.15 p.m. nightly.

Saturday to March 5th—"Breath of Spring," Langham Court Theatre, 8.15 p.m. nightly.

Feb. 25, 26—Victoria Symphony orchestra with Malcolm Hamilton, Royal Theatre, 3 p.m. (25th) and 8.30 p.m. (26th).

March 1, 2, 3—"The Sisters McIntosh," "White Butterfly" and "Still Stands the House," St. George's Parish Hall, Cadboro Bay, 8.15 p.m. nightly.

March 4, 5—Choral and Variety Concert, Lake Theatre, Lake Cowichan, 2.30 p.m. (4th) and 8 p.m. (5th).

March 7—"Music Through the Ages," Oak Bay Junior High School, 8.30 p.m.

March 9, 11, 12—Victoria Symphony Orchestra with Victoria College Choir and soloists, Sanscha Hall, Sidney, 8.30 p.m. (9th); Royal Theatre, 3 p.m. (11th) and 8.30 p.m. (12th).

March 12 to 17—22nd Greater Victoria Schools' Drama Festival.

March 19—Risa Stevens, Royal Theatre, 8.30 p.m.

Cabbie Keeps Real $4 Bill

MONTREAL (CP) — Taxi driver Israel Betnesky has an authentic $4 bill he got 11 years ago from a man who couldn't pay a $2.10 fare.

Betnesky has been offered as much as $200 for it but he's not selling in the belief it may become more valuable with age.

The bill, seven inches long and three inches wide, was an issue of the Bank of Upper Canada of Dec. 1, 1846. A picture of Queen Victoria appears on the bill which is printed on only one side.

A few years ago his wife Lilly had her bank manager evaluate the bill.

"He offered me exactly $4 for it so I decided to keep it," she says.

If you don't own

"The NEW JOY of COOKING"

You don't own a Cookbook!

● 4000 Recipes

The all-purpose Cookbook

$5.75

MARIONETTE BOOK SHOP

1019 DOUGLAS

(Mail Order Service)

ART GALLERY of Greater Victoria

[redacted]

1040 Moss St. EV 4-3120

EXHIBITIONS

SUNDAY and TUESDAY THROUGH SATURDAY

(1) Our rooms acquisitions—48 works of art recently added to gallery collections

(2) Watercolors by Grace Melvin.

(3) Landscapes by Brian Travers-Smith.

ACTIVITIES

Guided Tours, Thursday, 2.30 p.m.

Library open Thursday, 2-6, 7-8.30, also Sunday, 2.30-6.

Tea Room open Sundays and Thursdays, 3-4.30.

GALLERY MEMBERSHIP is open to all. The Gallery exists to serve the community. You can help by becoming a member. $7.50 per individual; $10 for the Family.

GALLERY HOURS:

Weekdays 11 to 5; Sundays 3 to 5; also Thursday evening 7.30 to 9.30. (Closed Mondays)

Admission 25c — Sundays Free.

Ahead of the U.S.

More Space Feats Imminent—Izvestia

By LEON KOSSAR
Telegram News Service

A new propaganda campaign to convince the world that the Soviet Union will be able to keep mastery of space is being mounted by the Russian press.

Acknowledging recently that "the day will come" when the U.S. orbits a manned craft, Izvestia added in a leading article that "Soviet science isn't marking time."

The paper hinted new Soviet space feats are imminent: "The world may soon expect further news from the front line of science."

The Soviet press has recently carried a rash of articles dealing in general terms with space training programs, prospects for space exploration, and preparations for new space shots.

After the January attempts by the U.S. to get Col. Glenn in orbit Izvestia made a point of telling readers Soviet rockets had "blazed a trail to the moon" two years ago, while the recent American moonshot was a "complete failure."

"Even a beaten trail is not always a bed of roses," Izvestia chided. "And we can say the same about another sensation now in preparation—the (U.S) orbital manned space flight."

Izvestia said the project cannot stand comparison with Gherman Titov's flight "and can only arouse interest as a definite milestone in the American space flight program."

Another Soviet daily reported the USSR will remain "in the vanguard of space exploration" because of its development of new multi-stage rockets "capable of carrying huge space laboratories into space."

Space Pot Boiling

And Krasnaya Zvyezda (Red Star), the Soviet ministry of defence paper, has been keeping the space pot boiling with stories on preparations of astronauts for space, rigors of ground training.

In a recent issue, in a irregular column titled Problems of Space Flight, Krasnaya Zvyezda described work afoot to land automatic unmanned stations on the moon.

Such robot stations will be operated either from earth, or automatically by the robots own orientation.

"They will be electronically equipped to cope with micro-relief, to guard against cracks and crevices, and to circumvent difficult elevations.

"Such 'roaming' robots will answer many of the present questions about the surface and structure of the moon," the paper writes.

Staying on Planets

Going a step further, the Leningradskaya Pravda quotes a recent speech by Matislav Keldysh, president of the area Academy of Sciences, in which the academician says studies are proceeding not only for man's flights—but also for his stay—on other planets, and for his mastery of their riches."

It will be possible, he said, to transport freight from other planets. "Today such a thing is improbable—but tomorrow it will happen," he promised.

The new Soviet Magazine Aviatsia I Kosmonavtika predicts the first steps of space exploration will be the establishment of a "well-planned system of orbital space installations in the form of sputniks, stations and other craft perpetually in orbit around the earth."

Some of the difficulties involved:

"In view of the zero gravity state, the assembly of such installations in outer space will depend on a number of specific conditions."

Just as the western world has its dreamers about space, therefore, so has the Soviet. But the Soviet space magazine reminds the world "it is even difficult to day-dream about these things."

"For even in our own lifetime life has outstripped dreams. Cosmonautics has an unlimited future — as endless as the universe itself."

'El Cid' Big Hit

HOLLYWOOD (UPI) — "El Cid" reached the $1,000,000 sales mark Jan. 21 on U.S. showings only.

The film is playing at 11 North American theatres on a reserve-seat basis and is smashing records in Europe.

Fishing For Jewels?

CAPE TOWN (AP) — A new theory has been advanced about the activities of Russian fishing fleets which have for months been reported off South Africa and neighboring Southwest Africa. They may be fishing for diamonds.

GRAVEL SAMPLES

Cmdr. Peter Keeble, director of English-American companies which prospect for diamonds on the sea bed, says he suspects the Russian ships are taking samples of diamond-bearing gravel in the same area as his companies' boats.

OUTSIDE LIMIT

"There is nothing to stop the Russians operating a suction vessel like ours outside the three-mile limit," Keeble said.

Members of the South African Parliament have accused the Russian fleets of spying.

Camera Tips On Tuesday

Next meeting of Capital City branch, Color Photographic Association of Canada will be held at 8 p.m. Tuesday at 1507 Athlone Drive. Miss Mary Chilcott will continue her instruction on camera operation, and Alex Gray will head judges choosing members' slides for CPAC competitions.

BURNS AND CHANNING
. . . she's dumb, but she knows it

His 52nd Act

Stars Join Forces In Wide-Eyed Deal

By BOB THOMAS

HOLLYWOOD (AP)—Burns and Channing is the name of George Burns' 52nd act.

If it's as successful as his 51st, he'll be a lucky man indeed.

His last act was Burns and Allen. It broke up after 35 years because Gracie didn't want to play any more.

JOINING FORCES

After three years as a single, George is joining forces with blonde, big-eyed Carol Channing. They'll play a number of dates this summer.

"This is not really a new team," George explained, "because Carol is a star in her own right. In our act I'll do some material alone and she'll do some alone, then we'll do some things together."

"But she won't be another Gracie. She couldn't be; they're not at all alike."

"Carol plays wide-eyed; she's dumb but she knows it. When she makes a mistake, she realizes what she has done.

"Gracie was never wide-eyed. She was dumb but never realized it. She was positive about everything she did.

"They're different in other ways, too. Gracie never played to an audience for the simple reason she never knew it was there. For her, she was just playing within four walls.

"With Carol there are no walls at all. She thinks she is entirely surrounded by audience. She's crazy about show business, which Gracie never was. That's why Gracie doesn't miss it at all."

George said if the act clicks, he and Carol would play eight or nine weeks of dates a year together.

"Carol likes to work 52 weeks a year, but not me," he added. "I'm crazy about show business, too, but not that crazy."

You are wondering about George's first 50 acts? He explained:

"When I was in vaudeville, I changed partners all the time. I had to. The acts were so lousy we had to break them up and try something new. I had to change towns, too."

Paris Review Stars Poets From Canada

PARIS (CP) — La Voix des Poetes, a Paris review, devotes 20 pages of its current issue to Canadian poetry.

Typical works are published of seven French-language poets, including Pierre Dupuy, Canadian ambassador in Paris, and Pierre Trottier, a member of the external affairs department.

The others are Alain Grandbois, Jean-Guy Pilon, Jacques Godbout, Anne Hebert and Rina Lasnier.

Six English-language poets are represented. They are Raymond Souster, Irving Layton, Jay Macpherson, P. K. Page, Louis Dudek and Ann Marriott. Their poems are translated into French by Georges Cartier, young Montreal poet.

The issue is illustrated by Canadian landscapes with verse commentaries by Gilles Hénault, Robert Choquette and Gatien Lapointe, all of Montreal.

Safe Diving

By Cal Smith

If You Need Lures, Dive!

Most fishermen find steelheading an expensive sport, for, to be successful, the angler must develop a complete and utter disregard for his terminal tackle.

Drifting the lure through the swift currents and over the rocky bottom of the river, he must actually be able to feel it bounce across the boulders. To the trout fisherman, it sometimes appears as if he is deliberately trying to empty a too-full tackle box. And if it appears he's losing a lot of lures—he is!

* * *

The first time I swam in the cold winter waters of the Puntledge River, I found the bottom literally covered with lures of every description, from willow-leaf trolls to half-inch spinners. The first hour netted me more than 60 of the shiny and multi-colored prizes.

The variety of lures retrived from the river is amazing and I often wonder what was in the mind of the angler who used it. I've found salmon plugs of every description from Lucky Louies to cut plugs and herring harnesses, in trout waters that boast no fish nearly as big as the bait presented to them. And, while Cowichan and willow-leaf trolls may be deadly in lake and river waters where trolling is possible, it seems ridiculous to use them as spinning lures.

Another young lure collector, Tom Woolman, has a foot-long cod jig taken from a pool less than three feet deep. One thing that is positively guaranteed is the lack of cod in the Puntledge.

The answer, of course, lies in sportsmanship—or the lack of it—for this is a salmon river and during spawning season is choked with fish that have the exasperating habit of being able to completely ignore any lure proffered. Some anglers, infuriated by this stubborness on the part of the fish, resort to jigging.

* * *

The method is simple. Tie on any heavy lure with large treble hooks and drag it through a pool that is known to contain spawning fish. The results are effective. When the hooks are dragged over the backs of the lethargic fish, one of them is bound to be snagged, and it can be hauled in—sideways.

Of course, such practices are illegal, but ignorance of fishing skill can always be claimed and you can say you're after trout. With cod jigs though, you're not liable to be believed. However, justice is served when a $3 lure is left dangling from a snag in the river.

* * *

But if the variety is surprising, the quantity is staggering. Tom Woolman has taken more than 600 lures from the same river that I frequent.

And yet I sympathize with the angler who resents the skindiver taking advantage of his losses. It must be discouraging to throw $10 worth of tackle into the river for someone else to retrieve!

New TV Series

Roy Rogers Plans Religious Show

HOLLYWOOD (UPI)—Roy Rogers is coming back on TV next season with a variety show which will give Americans some of the old-time religion he feels the nation sorely needs.

For years, Rogers was one of TV's top-rated cowboys in a show which co-starred his pretty wife, Dale Evans. Roy's dramatic show and later his variety series was a regular on NBC-TV but his new series will be on ABC-TV.

"We've kicked around some different ideas but we haven't settled on anything," he said. "Dale and I will handle it."

Roy's plans call for a western variety format with accent on hymns. Rogers and his wife have long been active in Christian groups and often appear before movieland gatherings to discuss the Bible.

The outspoken Roy doesn't deny his show will have a strong religious influence, which he says the nation's viewers need.

"We really need something and I know what it is," he said. "But people are so wrapped up in making a fast buck that they have gotten too far away from God."

Rogers and his wife will be on every Saturday night starting in the fall.

"Maybe this way we can get our message through," said Roy, again referring to the religious theme which makes up a big part of the popular cowboy's personal life.

The NUTSHELL Restaurant

617 FORT STREET

RE-OPENING MONDAY, FEB. 19

ESQUIMALT SPORTS CENTRE

SUNDAY, FEB. 18

Lacky Lager	7.00- 8.00 a.m.
Girls' Hockey	8.00- 9.00 a.m.
Vic. Press	9.00-10.00 a.m.
Esq. Panthers	10.00-11.00 noon
Jr. V.F.S.C.	12.30- 2.00 p.m.
Family Skating	2.00- 4.00 p.m.
Patch Skating	6.00- 6.30 p.m.
Int. V.F.S.C.	6.30- 8.00 p.m.
Public Skating	8.00-10.00 p.m.
Sunny Skating	10.30-11.30 p.m.

MONDAY, FEB. 19

Naden Navy	6.00- 7.00 p.m.
Sr. V.F.S.C.	8.00-10.00 p.m.
Vic. College	10.00-11.00 p.m.

MEMORIAL ARENA SCHEDULE

SUNDAY, FEBRUARY 18

Patch	8.00-10.15 a.m.
Patch	10.30-12.00 noon
V.F.S.C. (Jr.)	12.15- 2.15 p.m.
FAMILY SKATING	2.30- 4.30 p.m.
BEGINNERS' SKATING	4.40- 5.40 p.m.
V.F.S.C. (Int., Sr.)	6.00- 8.00 p.m.
OLYMPIC SKATING	8.00-10.00 p.m.
Olson Motors	10.10-11.10 p.m.
I.S.A.	11.10-12.10 a.m.

MONDAY, FEBRUARY 19

Minor Hockey	7.00- 8.00 a.m.
V.F.S.C. (Jr.)	4.00- 5.30 p.m.
Minor Hockey	5.45- 6.45 p.m.
Barry Hitchens	6.45- 7.45 p.m.
Terrace Hockey League	8.00- 9.00 p.m.
Terrace Hockey League	9.10-10.10 p.m.
Empress Motors	10.30-11.30 p.m.

Beautiful Wedding Receptions in distinctive surroundings

ALLways at the

CARLTON CLUB

Phone EV 6-5324 or EV 3-3134 for information

The Victoria Theatre Guild Presents

"Breath of Spring"

By Peter Coke. Directed by Allan Purdy

FEBRUARY 24 to MARCH 5 inclusive

Curtain Time—8.15 p.m.

Tickets: Eaton's Box Office, February 21

LANGHAM COURT THEATRE (Off Rockland)

● March 2nd — All Seats May Be Reserved ●

follow the Sun for Fun and Health

ENJOY A MID-WINTER VACATION IN RENO

As Complimentary Guests of

HAROLDS CLUB

FOR COMPLETE DETAILS CONTACT

"RED" HALE GEORGIAN TOWERS HOTEL Vancouver Phone MU 1-4321

NO OTHER METHOD COMPARES with learning to dance at

ARTHUR MURRAY'S

It's Fun! Quick! Easy!

FREE! PRIVATE LESSON AND STUDIO PARTY

See for yourself that it takes only a fraction of the time to learn to dance at Arthur Murray's. Because you quickly learn the one basic step that's the key to all dances! Your success is guaranteed when you put yourself in the hands of an Arthur Murray expert. Come in now, have a FREE half-hour lesson and attend a Studio Party.

Studios open daily 10 A.M.—10 P.M.

America's Most Popular Dancing Teacher for 47 Years

ARTHUR MURRAY INC.

GISELE VAN — LICENCEE

715 YATES ST. EV 5-1476

Master of the Keyboard . . . Victoria's Own Brilliant Concert Pianist, Organist and

HARPSICHORDIST Malcolm HAMILTON

STARS with the VICTORIA SYMPHONY

He returns from Seattle for this Grand Concert of ideally-suited music by Bach and Haydn . . . Adding new color, it will be the first time this beautiful keyboard instrument has been used with the Victoria Symphony Orchestra. You'll thoroughly enjoy it!

HANS GRUBER CONDUCTS FOR THIS SPECIAL OCCASION

PROGRAM: Bach, "Concerto for Harpsichord and Orchestra in G Minor"; Haydn, "Symphony No. 101" ("The Clock"); Haydn, Ballet Suite "The Wise Virgins" (arr. by Sir William Walton).

ROYAL SUN. FEB. 25 3 P.M. MON. FEB. 26 8.30 P.M.

EATON'S BOX OFFICE NOW OPEN. Tickets $1.75-$2.50-$3.00-$3.50

HOME FURNISHINGS BLDG. EV 2-7141

The harpsichord used at these concerts is kindly supplied by Sobotchi and Son, 2011 W. 10th Ave., Vancouver, B.C. Mr. Sobotchi is the only harpsichord maker in the whole of Canada.

VICTORIA SYMPHONY SPONSORS 1961-62

Miss Kathleen Agnew
B.C. Telephone Co.
Canada Safeway Ltd.
V.I. Coach Lines Ltd.
Heaney Cartage & Storage Ltd.
Dominion Hotel
Hudson's Bay Co.
Evans, Coleman & Evans Ltd.
Sir Eric and Lady Stuart Taylor
Hatley Memorial Gardens
George Smyth Ltd.
The T. Eaton Co. (Canada) Ltd.
Island Tug & Barge Ltd.
Thos. S. McPherson
The Royal Trust Co.

Entertainment Parade

Harp Can Excite Like Violin In Right Hands

By BERT BINNY

Mildred Dilling, the girl who moved the harp from the outskirts of the orchestra to front and centre of the concert stage, plays a one-night engagement at the Royal Theatre tomorrow night, starting at 8.30.

Under her hands the harp becomes as exciting a solo concert instrument as the piano or the violin.

Miss Dilling has accomplished for the harp what Larry Adler did for the harmonica and, in a smaller way, what Leonard Bernstein has done for the kazoo and even tape recorders.

For some reason not immediately discernible because it is buried in antiquity, it has always been the custom to associate the harp with heaven and heavenly music. This association is not unjustified when the harp sounds as truly pleasant as it does when played by Miss Dilling.

★ ★ ★

Two chances to see the outstanding film of Moliere's famous "Le Bourgeois Gentilhomme" are open tomorrow.

There are two showings at the Fox Theatre, 4 and 8 p.m. Sponsor is the French Film Committee of Victoria.

The cast is from the famous Comedie Francaise and the filming was done on the stage of the "Comedie" in Paris.

★ ★ ★

The Duncan Musical Club production of Gilbert and Sullivan's "The Yeoman of the Guard" goes before the general public Thursday, Friday and Saturday, each night at 8.15, at Cowichan High School auditorium in Duncan.

There was a performance for students last night and a review of this appears elsewhere in this morning's Colonist.

'Breath of Spring'

The next major production by the Theatre Guild, "Breath of Spring," will run from Saturday through Monday, March 5, with the nights of Feb. 26 and 27 and March 5 as sponsored nights.

March 2 will be designated as "Theatre Supporters Party Night" when all seats are subject to reservation and a guarantee is given that parties can all sit together.

★ ★ ★

A new recording of "River of Tears" with "Lovable" on the flip side has been made by singer Peter Kelch of Victoria. With him is a Victoria instrumental combo, "The Klassics," and vocal support comes from Pam Crawford, Sylvia Mobey and Bill Hosie.

Recorded by the "Hitt Record Co." of Vancouver, this disc is competing for "Top 50" placing on C-FUN radio in Vancouver.

★ ★ ★

The Victoria Film Festival Committee is busy viewing films submitted for showing during the summer.

These films, which come from some very far-flung places, are documentaries but fully as interesting and well produced as any fiction. For instance "Giuseppina," viewed last Wednesday, is a gem of entertainment.

Included on the Preview and Publicity Committee are chairman John Dalgleish, Miss B. W. Snyder, Mrs. A. J. Tullis, Aldermen M. H. Mooney and A. W. Toone, Professor A. Emery, Dr. Clifford Carl and Dr. Douglas Leechman.

Among other members are J. Williams, G. Hamilton, A. Corry, O. G. Jones, C. A. Trotter and G. Sammon.

The publicity section of the comittee includes Prof. Emery, Mr. Williams and Mr. Corry.

★ ★ ★

Tryout for the Theatre Guild production of Agatha Christie's "The Unexpected Guest," set for April 7 to 14, are scheduled this evening at 8 p.m. at the Langham Court Theatre.

Call for Singers

There is a call for singers.

Any voices are welcome but the age limit is 17 to 30.

Mozart's "The Magic Flute" is presently being studied by this group with future public performance in mind.

The number for interested singers to call is GR 8-1996.

★ ★ ★

Seventeen plays from 15 schools are entered in the 1962 Greater Victoria Schools Drama Festival to be adjudicated by Yvonne Firkins of Vancouver.

There are competitive programs every night from March 12 through March 16 with an afternoon session March 15. The honor performance and distribution of awards is Saturday, March 17, at Oak Bay Junior High School. All evening programs start at 8 and the matinee is at 2.

Vancouver Sees Ballet

The American Ballet Theatre, now in its 23rd year, is at the Queen Elizabeth Theatre in Vancouver Thursday and Friday evenings, March 1 and 2.

The company of 100 includes ballerina Maria Tallchief and premier danseur Scott Douglas.

★ ★ ★

Advance ticket sales to "Expo 21" at Seattle now exceed the $2,000,000 mark, representing over 832,000 admissions.

The Stratford (Ontario) Shakespearean Festival reported a net loss on 1961 operations of $22,087.67, despite a Canada Council grant of $25,000.

But there was an actual profit on principal productions, a neat $310,559.37 after production costs. This is heartening for those with theatrical interests but the sickening part comes with the revelation that administration, box office expenses and publicity between them swallowed up $287,139.72.

Surely there is ample room for economies here?

Popular Records

Perfect Blend Of Favorites

By WILLIAM D. LAFFLER

The fourth volume of "Persuasive Percussion" (Command RS 830 SD) is just as elegant as its three predecessors.

And that means that here is a perfect blending of sound and talent on record, plus a selection of tunes that almost everyone knows.

★ ★ ★

Enoch Light and the Command All Stars give the impression that the composers really intended someone to come along and play their songs this way—whether it's Gershwin's saucy "Oh Lady Be Good," Richard Rodger's "Hello Young Lovers" or Walter Donaldson's "My Blue Heaven."

★ ★ ★

As in the three other "Persuasive Percussion" LPs, the pace-setters in the race for sound supremacy, Light's latest contribution is another example of engineering perfection that should delight all audiophiles.

The Dukes of Dixieland make an impressive debut on a new label with a fast-moving LP, "Breakin' It Up on Broadway" (Columbia CL-1728).

★ ★ ★

Headed by Papa Jac Assunto, the Dukes liven up the great show tunes, among them "If I Were A Bell," "Hey Look Me Over" and "How Are Things in Glocca Morra?"

Folk Music—"The Shenandoah Trio" (Dot DLP 3393) is an offering of 12 folk songs by a new threesome who should gain national recognition. They include some oldies such as "Shenandoah" and "Guadalajara" but throw in such types as "Bile Dem Cabbage Down."

★ ★ ★

Twisters of the Week—Single: "Guitar Boogie Shuffle Twist" by The Virtues (Sure S-1733) . . . LP: "The Continental Twist" with Sam Butera and Witnesses starring Louis Prima and June Wilkinson (Capitol ST1677).

★ ★ ★

LPs of the Week—Mono: "For Those Who Think Young" by Joanie Sommers (Warner Bros. 1436). One side features Joanie with Marty Paich's big band and the other is a reproduction of her concert at San Fernando Valley State College. Both sides show Joanie has a great future . . . Stereo: "The Blues Ain't Nothin' But a Good Man Feelin' Bad!" by Sammy Price and his Bluesicians featuring Doc Horse (Kapp KS-3367).

Wedlock Padlock —Students

VANCOUVER (CP) — An audience of 150 students Friday voted two-to-one in favor of the motion that "wedlock is a padlock," proposed by University of British Columbia in a debate against the University of Alberta.

"No sane man would oppose free love," said John Hutchinson of UBC.

John Emberson of Alberta said marriage makes good sense because men are good at making a mess and mending cars while women are good at cleaning up and smashing cars.

Stars Beat Urge to Gossip

★ ★ ★ ★ ★ ★

Hollywood Airs Dirty Linen—Anonymously

HOLLYWOOD (UPI)—Hollywood's rumor mongers, with pipelines into movieland's high places, have formed "Gossips Anonymous," a clearing house for airing the town's dirty linen.

No place else, with the possible exception of world capitals, do people have so much information, some of it wrong, than they do here.

Much of the gossip rarely is heard outside of Hollywood and it's probably just as well. If it were, an awful lot of pretty images would be shattered.

For instance, take the town's current rumors, which you're not going to get because they're privy only to members of "Gossips Anonymous."

If the rumors were true and common knowledge, several careers might be ruined, at least three marriages would go down the drain and 10 kids would change parents in one fell swoop.

A founding member of "Gossips is pretty blonde actress Joanna Barnes, who's not at all anonymous. A lady with eastern society upbringing, she recognizes choice rumors a mile away.

★ ★ ★

Sitting around at an organizational meeting of the group with a couple of anonymous gossips, Miss Barnes outlined the rules.

"If you've got some gossip that you just can't keep to yourself, you call up another member of the group and spill it," said Miss Barnes, who believes this brings peace of mind.

★ ★ ★

"The membership list is growing," she claimed. "We have one member who works in a beauty parlor where all the stars go. If we could only get a member who belongs to the Beverly Hills police department."

Miss Barnes is a stickler for obeying club rules. Woe betide the unfortunate member who breaks the outfit's cardinal rule, which is not to use gossip for personal gain.

"Gossip must never be used against anybody and never be malicious," said Joanna. "And you must never talk about people who are victims of misfortune. That's mean."

"A real coup is to find out about a divorce before it ever happens," she said. "It's also nice to find out who's seeing whom on the sly.

Membership isn't open to everybody, says Miss Barnes. A potential member must have "delicacy and tact."

"You don't have to pay to get in,' she said. "All you need is five unlisted telephone numbers and one good bit of gossip.'

Andy Capp

"I asked 'im for that quid 'e owed me like you said, an' 'e touched me for another like I said!"

Concert Records

Finest Sonata Team Wins Test of Nerve

By DELOS SMITH

The finest sonata team now in active practice—Erica Morini, violin, and Rudolf Firkusny, piano—have now turned to Beethoven for austenance, specifically to that master's fifth and eleventh piano-violin sonatas (Decca-710045).

That takes nerve or confidence. Beethoven is by no means the most plastic material, especially for virtuosi bent on separate ways. The fifth is the one called "Spring" and is thrice familiar to chamber music listeners. For that reason it is a particularly severe test of musicianship.

Miss Morini and Firkusny were moved by a confidence which is justified by the result. Their playing merges, blends, becomes one. The listener's sense is not at all of two instruments played separately but of two which are played as one by one player. That's how duos should sound but rarely do.

You will be almost as pleased by performances of the piano quartets of Gabriel Faure and Robert Schumann by Leonard Pennario, piano, Eudice Shapiro, violin, Sanford Shonbach, viola, and Victor Gottlieb, cello (Capitol-SP8558).

★ ★ ★

For novelty seekers there are two out-of-the-way clarinet concertos recorded by the master clarinetist Gervase de Peyer and the London Symphony. One was composed by Carl Maria Von Weber, the other by Louis Spohr, whom posterity more and more ignores despite the view of his contemporaries that he was an immortal (L'Oiseau-Lyre-60035.)

★ ★ ★

Artur Rubinstein has given a warm endorsement to his own recording of Grieg's piano concerto with an orchestra conducted by Alfred Wallenstein, which is not usual with him. But one must agree. It is beautiful in both the playing by soloist and orchestra and as a recording. Rubinstein says it is "the most perfect recording" he has ever made. But that covers a lot of ground—he has made so many recordings (RCA Victor-LSC-2566).

Science or Fraud?

Indians Raging Over Astrology

By RUKMINI DEVI

BOMBAY (CP) — A fierce debate is raging in India as to whether astrology is a science or a fraud.

The participants range from professors to rural traders and from politicians to peasant grandmothers. Prime Minister Nehru himself has given a sharp edge to the controversy with some pungent remarks.

★ ★ ★

Until 5.30 a.m. Feb. 5, the tide was running in favor of the pro-astrology group. At the fateful moment, a group of planets was scheduled to gather in a particular part of the sky in an astronomical event which takes place only 10 times in 1,000 years.

Astrologists predicted the event would be marked by tidal waves, rising rivers and other catastrophes. Nothing happened.

★ ★ ★

The anti-astrology faction now says "a big fraud" was perpetrated on gullible people by astrologers. "Send them to jail," stormed The Free Press Bulletin, Bombay's leading evening daily.

Many leading astrologers say the fact the tragedies did not develop does not mean astrology is not a science. "It only shows how effective our prayers have been," said one.

All over the country some 10,000 "yagnas" or congregational prayers were organized to ward off the calamities. Nehru called the spending of vast amounts of money on the yagnas "a national waste."

Most papers backed his statement that exploitation of public gullibility should not be permitted.

★ ★ ★

Some politicians do not agree with Nehru that astrology is misleading the people. Many are known to consult astrologers frequently. Finance Minister Morarji Desai, a devout Hindu, does not embark on any major step without knowing what his astrologer thinks of it.

Newspapers reported the cabinet of Kerala State postponed some orders recently because of "planetary indications."

★ ★ ★

But most of the younger politicians and intellectual leaders feel the preoccupation with astrologers not only gives the country a bad name outside but hampers constructive work.

Take Slow Road

By WILLIAM GLOVER

NEW YORK (AP) — First, drive a truck. Or paint scenery. There's ample time later, Douglas Campbell says, to "feel the quiver" of creative acting.

Campbell, a standout of this Broadway season, is a burly, garrulous, forthright Scotsman of 39 who scorns the fad of hurry-up stardom.

"A great many youngsters, particularly pretty girls, get their names up in the lights at the beginning of their career. Ridiculous! Where can they go after that?"

Much better, he asserts, to have every dewy-eyed newcomer perform chores that "rub theatre hard into the skin" before being allowed on stage.

"Training with all the physical part would get rid of a lot of people who aren't equipped for the profession. The theatre demands a lot more physical energy than most other occupations."

Campbell, after 21 years of assorted activities behind the scenes and treading the boards, is performing on the White Way, for the first time, in the title role of Gideon.

Mother Doesn't Understand

HOLLYWOOD (AP) — You think you've got mother-in-law problems? Listen to Horst Buchholz.

At present both his mother and his wife's mother are living at the Buchholz home. His mother speaks only German, his wife's mother speaks only French.

"It is really something to watch my wife," he said.

"First she tells her mother something in French. Then my mother asks, 'What did you say?' So Miriam tells her in German. If she talks a minute longer than she talked to her mother, her mother wants to know what else she said. Then she has to tell her mother in French what else she had said in German to my mother. And then it starts all over again."

B'NAI B'RITH PHILANTHROPIES
FILL-A-CARD
BINGO — WIN $2,000
YOU ARE STILL NOT TOO LATE TO START THIS GAME!
Buy a card at any drug store. When card full, phone Vancouver RE 6-8571-2 (Collect) before 10 p.m. Daily Except Sunday. Those Numbers Eligible up to 10 p.m. Monday
Game No. 3—Here are the numbers called to date.

B	I	N	G	O
2	21	32	46	62
3	17	35	48	64
4	22	36	49	67
11	23	38	50	69
12	24	42	52	70
13	25	43	55	74
14	27	31	58	75
1	28	37	54	71
9	30	41	56	
	16	45	51	
	19	44		

TODAY'S NUMBERS
I—20 B—10

Note! No Movie Monday Due to Stage Attraction!
STARTS AGAIN TUESDAY!
Cat on a Hot Tin Roof
ELIZABETH TAYLOR PAUL NEWMAN
At 1.00 5.05, 9.15
BOTH FEATURES ADULT ENTERTAINMENT
FRANK SINATRA DEAN MARTIN SHIRLEY MacLAINE
"SOME CAME RUNNING"
At 2.45 6.55
Royal

HELD OVER 3 MORE DAYS!
New York Film Critics' Award as Best Foreign Film of 1961
2 Shows Daily
Eves. 8.15 p.m.
$1.00 — Loges $1.25
Matinee 2 p.m.
75c — Golden Age 50c
Govt. Tax Included
ODEON
Box Office Opens 1.30
LA DOLCE VITA
English Sub-Titles

THE CAST OF THE YEAR . . .
LIVING ALL THE THRILLS
OF STUART CLOEE'S
MIGHTY AFRICAN ADVENTURE!
. . . with all its seething excitements, dangers and passions!
THE FIERCEST HEART
starring STUART WHITMAN JULIET PROWSE KEN SCOTT
RAYMOND MASSEY GERALDINE FITZGERALD RAFER JOHNSON
CinemaScope COLOR by DE LUXE
2.57 6.13 9.29
PLUS The RIGHT Approach
At 1.31, 4.37, 7.33
JULIET PROWSE · FRANKIE VAUGHAN
MARTHA HYER · GARY CROSBY · DAVID McLEAN
TOMORROW
Capitol

GEM THEATRE SIDNEY
"CARMEN JONES"
Musical Drama in Color
Harry Belafonte · Pearl Bailey
Adult Entertainment Only
Monday at 7.45

JOHN WAYNE · CLAIRE TREVOR
LARAINE DAY · ROBERT STACK
. . . from the pages the mighty novel!
MONDAY!
Back to Thrill You Again
CinemaScope
WARNERCOLOR
THE HIGH AND THE MIGHTY
At 2.30 5.40
PLUS! at 8 p.m.
Walt Disney's Academy Award Color Featurette
"AMA GIRLS"
Atlas

OAK BAY
STARTS MONDAY
"THE ALAMO"
A stirring and truly magnificent offering, starring John Wayne, Richard Widmark, Laurence Harvey. A spectacle in Technicolor. You will always remember The Alamo.
—SPECIAL TIMES FOR THIS SHOW ALL WEEK—
Doors 5.45 — Complete shows 6.00 and 8.47
Feature 6.10 and 8.57
Next: British Comedy—"Pure Hell at St. Trinians"

Starting TUESDAY 8 p.m.
"THE GUNS OF NAVARONE"
Starring GREGORY PECK — DAVID NIVEN
GIA SCALA — ANTHONY QUINN
THE GREATEST ADVENTURE YOU COULD EXPERIENCE!
• IN COLOR AND STEREOPHONIC SOUND •
Adult Entertainment Only
• MONDAY ONLY! — 4 P.M. AND 6 P.M.
"LE BOURGEOIS GENTILHOMME"
With the Comedie Francaise — In French Language
PLENTY OF PARKING SPACE
FOX
MILLIONS AND QUADRA

FAMOUS ARTISTS LIMITED
Three OUTSTANDING ATTRACTIONS to Appear in VICTORIA in the NEAR FUTURE!
Monday, 8.30 p.m. The First Lady of the Harp
MILDRED DILLING
"Miss Dilling is worth more than some whole orchestras!"
Monday, March 19 The Great Star of the Metropolitan Opera
RISE STEVENS
"One of the most truly distinguished names in the music world today!"
Tuesday, April 10 The Outstanding Violinist
MISCHA ELMAN
"A master of the violin! He plays with the inborn conviction of one born to his instrument!"
ALL EVENTS PRESENTED IN THE ROYAL THEATRE AT 8.30 P.M.
Prices for all events: $4.00, $3.50, $2.75, $2.25, $1.75, inc. tax
Tickets on sale in Kent's Music Store, 742 Fort St. Telephone EV 4-2941

People's Happy Champion Saw Seven Premiers Go

* * *

VANCOUVER (CP) — Tom Uphill is dead.

The former miner, alderman, mayor and member of the B.C. Legislature for 40 years died peacefully in his sleep yesterday at the Burnaby home of a daughter, where he had been convalescing from a heart attack. He was 87.

The veteran Independent Labor member for the Kootenay riding of Fernie, where he mined coal as a young man, suffered the heart seizure following an eye operation three months ago.

Went to Sleep

His son-in-law, Earle Macdonald, said the old man, whose rough and ready wit made him something of a legend in provincial politics, awoke at 6 a.m.

"But he just went to sleep again," Mr. Macdonald said.

His body will be taken for burial at Fernie, the once-prosperous coal mining town where he first became a miners' union official, an alderman and later the town's mayor. When he stepped down they made him a freeman of the city.

Big Turnover

Mr. Uphill, who mined coal in Wales for 30 cents a day as a lad and came to Canada at the age of 32, is survivied by four sons and a daughter.

He decided in 1960, after 40 years of continuous service in the B.C. Legislature, to step down and make way for a younger man. Behind him was a record in which he saw a turnover of seven provincial premiers and eight lieutenant-governors. He had become a legend in western Canada politics not only for his length of service, but for his dry wit and humor.

Many Terms

Only a few days ago in the legislature, another veteran member, Leo Nimsick (CCF—Cranbrook), proposed that some provision — like a picture hung in the legislative hall—be provided by the government to mark Tom Uphill's 40 years.

Thomas Hubert Uphill was born in England June 26, 1874. As a coal miner in Fernie, his outspokeness won him a post as a union officer. He was later elected an alderman, then to the mayorality where he served numerous terms, refusing a further acclamation in 1955.

First a Tory

He first tried provincial politics as a Conservative in 1915 and lost by 100 votes. In 1920 he campaigned as an Independent Labor candidate and won. Thus he went to the legislature with experience as a labor man and a civic politician.

And he made this felt in the House. For all his fun-loving legislative antics he could be a stern and serious man and he lived to see many of the labor laws and labor safety regulations he championed become the law of the province.

Got His Way

The finer points of politics meant little to him. Neither did parliamentary rules—and he usually got his way.

Once, at the 1959 session, he threatened to "go out and shout it in the street" when the Speaker ruled he was out of order in trying to get the floor to air a grievance about safety of school children in his riding. Members voted unanimously to hear him, and government ministers got on the long - distance telephone to reconcile the trouble.

Liquor Quality

Aside from his serious moments he liked to twit governments about the quality of government-controlled liquor.

TOM UPHILL
. . . just went to sleep

"Let's have more whisky with our water," he once said. Prohibitionists to him were "a bunch of fanatical cranks."

On sweepstakes, he advocated they be legalized for hospitals and grinned at the members: "Everyone in this house is just a hypocrite because we all have sweepstake tickets in our pockets right now."

Knit Earmuffs

When things got dull in earlier days, the member from Fernie would kick his wastebasket or pretend to go to sleep and snore loudly. Once he brought a portable radio into the house. Once when the speaker banned him from reading newspapers in the house, he appeared next day with knitting needles and wool — "knitting earmuffs for Mr. Speaker."

They still tell the story of the time Tom Uphill appeared at a lieutenant-governor's dinner in a business suit only to find other government house guests in full dinner dress.

"A gentleman doesn't have to advertise that he is a gentleman," said Tom. And he stayed.

Adult Hearing Set for Girl

AGASSIZ (CP) — Louisa Mary August, 17, charged with capital murder in the death of her three-month-old baby girl, yesterday was ordered to appear in adult court Feb. 24 for preliminary hearing.

The girl made no plea. Defence counsel will be appointed for her by the Indian Affairs department.

Police said the child appeared to have suffered head injuries.

The body was sent to Vancouver for examination.

BACKACHE AND RHEUMATISM PAIN

After 35, many women and men are made miserable by common urinary disorders. Waste impurities and bacteria often irritate the delicate passages from the kidneys. Then you can feel tired, old, nervy and suffer from rheumatic pains, such as backache, aches around joints, sciatica or neuritis. For these troubles, thousands are finding joyous fast help with the urinary antiseptic and pain relieving action of CYSTEX. Then kidneys act well, pains go and sleep is refreshing. You feel younger and stronger. Get CYSTEX from your druggist today and see how refreshed you feel.

Wanting a Home? Property to Sell?

We Have the Answer

Rithet's Real Estate Department carries comprehensive listings of property values everywhere in Victoria and Southern Vancouver Island. Check our Classified ads for special buys.

Insurance
Mortgages
Real Estate

Serving Victoria for 91 years

RITHET CONSOLIDATED

706 FORT STREET—Just Above Douglas

the easy paint for "lazy" people

Anytime is the right time to paint, when you use 100% Latex Spred Satin. It's almost odor-free and dries in 20 minutes. In fact you can re-hang pictures within an hour. Spred Satin brushes or rolls on ever so *easily*, quickly and smoothly . . . no streaks, lap or brush marks . . . and is very economical because of its covering capacity. Clean-up is *easy* . . . just wash hands and brushes in soapy water. Washable colors stay bright and lively to give your walls that "just painted" look year after year. Your Glidden dealer can show you a wide selection of the newest decorator colors for contemporary or traditional interiors.

For woodwork, kitchens and bathrooms, use Spred Lustre . . . the semi-gloss enamel that's color-matched to Spred Satin.

SPRED SATIN

QUALITY Glidden PRODUCTS

55-61-2

THE GLIDDEN COMPANY LIMITED • MAKERS OF NEW SPRED HOUSE PAINT

For your nearest Glidden dealer look under the paint classification in the yellow pages of the Victoria telephone directory or contact one of the dealers listed below this advertisement.

Howat-Grant Division of the Glidden Co. Ltd. 840 Fort St. EV 6-1914

Cubbon Building Supplies Ltd. 1720 Cook St. EV 6-5161

Decorative Arts & Supply 1959 Oak Bay Ave. EV 6-6333

NEWSPAPERS HAVE GUARANTEED READERSHIP

PLEASE ACCEPT MY THANKS FOR EFFECTIVE CLASSIFIED ADVERTISING!

Says:

Mr. R. T. (Bob) Cubbon, Director, Cubbon Building Supplies Limited.

CUBBON BUILDING SUPPLIES LTD.
RETAIL LUMBER AND MILLWORK

PHONE EV 4-4411
1720 COOK STREET,
VICTORIA, B.C.

January 12, 1962.

Mr. A. Frankson,
Classified Advertising Manager,
Victoria Press.

Dear Sirs:

This company has made systematic use of classified advertising for the promotion of lumber and building supplies since its incorporation, and the results from this medium have been very gratifying indeed.

Response to advertisements appealing to "Do-It-Yourself" homeowners has been exceptionally satisfactory, and many Victorians come to us for their home repair requirements, particularly rumpus rooms, carports, sundecks and summer cottages.

Please accept my thanks for effective classified advertising.

Yours very truly,
Robert T. Cubbon
CUBBON BUILDING SUPPLIES LTD.,
R. T. Cubbon, Director.

RTC/fm

Your Complete Building Supply Centre

CEMENT — TILE — LUMBER — ROOFING — PLYWOOD — PAINT — WALLBOARD

61 BUILDING SUPPLIES

CUBBON LUMBER

BUILDING SUPPLIES
(Formerly Drysdales)
1720 Cook Street EV 6-5161

FENCES? CUBBON ON COOK!

Our fences are pre-cut and ready for you to assemble yourself. Posts, boards and nails included.

	Cost per ft
Economy Picket, 3'6" high	.37
Quality Picket, 3'6" high	.42
Rancher Board, 4 ft. high	.35
Basket Weave, 4 ft. high	.42
Post Hole Digger, per day	.50
Fence Stain, per gallon	$2.95
Glidden White Fence Paint, per gallon	$5.95
Creosote—quart 75c, gallon	$1.80

ROUGH CEDAR FENCE POSTS

	5-ft.	6-ft.	7-ft.	8-ft.	9-ft.
4x4	$ .70	$ .83	$ .97	$1.11	$1.25
5x5	1.09	1.30	1.52	1.74	1.95
6x6	1.56	1.87	2.18	2.50	2.81

LUMBER SPECIALS? CUBBON ON COOK!

Ranch Panel Shorts, 1x8, perfect for boxing in carports, finishing rumpus:
3-ft. 4-ft. 5-ft. 6-ft. 7-ft.
each 16c 22c 28c 48c 35c
Broom Handle Garden Stakes, 48" long, each 5c; 54" long, each 6c.
Yellow Cedar Picture-Frame Moulding, from 10c per lin. ft.

FOLDING DOORS? CUBBON ON COOK!

Vinyl Plastic Fabric in 3 colors, for closets or room dividers. Install yourself in a few minutes.
32" wide Folding Door $12.75
36" wide Folding Door 14.95
Spacemaster Doors, each 25.90

SUMMER CABIN? CUBBON ON COOK!

We have the latest in summer cottage and cabin plans. Prices as low as $360.00. Plan yours now! Free brochures in our store.

RUMPUS ROOMS! ATTIC ROOMS! CARPORTS! FENCES! "Free Offer"

At no obligation to you the following "FREE" services are yours for the asking.
- We will measure your job.
- Give you free sketches if necessary.
- Give you complete material estimates.
- Show you how to "Do-It-Yourself"
- Supply labor estimates if required.
- Discuss construction problems with you.

Take advantage of this offer by phoning our "IDEA MAN" MIKE JIGGINS today at EV 6-5161. Appointments arranged afternoon or Evening.

"CUBBON ON COOK"
OPEN 8 A.M. TO 5.30 P.M.
Six Days a Week EV 6-5161

HERE'S ONE OF THE ADS THAT WORKS FOR CUBBON BUILDING SUPPLIES LTD.

Let Classified Advertising Start Working for You Today!

Phone EV 2-7211. Have a Classified Representative call and explain the LOW COST CONTRACT RATES. He will also assist you in planning your daily campaign in the classified columns of your Daily Newspapers.

A Message of Hope In Search for Peace

* * *

A prince without a kingdom came to Victoria yesterday with a message of hope for the human being who sees his individuality being shorn away by the demands of a technological society.

Anthony Brooke, one-time Rajah Muda of the former independent state of Sarawak, was in the city to address a Voice of Women meeting in Sir James Douglas School.

As an advocate of peaceful rebellion against loss of personal freedom and the emergence of all-powerful states, Mr. Brooke has launched a world-wide campaign against public apathy.

It is this "what can I do?" attitude on the part of an apathetic public which allows governments to increase the power at their command. Herein, he says, lies the greatest danger of all to world peace.

"To simply throw up your hands and do nothing is to concede subservience to the power state," Mr. Brooke said.

The answer, he believed, lies in a course of conscious development of human resources. "More, we must bypass ordinary channels and present our ideas to government personally and forcibly."

He sees his own role in the search for world peace and the assertion of the individual as a basically communicative one.

"Our most outstanding need is to communicate with each other to cross frontiers which have now become barriers, to convince people of their own tremendous innate value."

Following a speaking engagement in Vancouver, he heads for California and thence to the Far East.

ANTHONY BROOKE
. . . public apathy

Army Chief Coming

First official visit to Victoria by Brig. E. D. Danby, who will assume command of the army in B.C. March 1, will be made next week.

He will call on Mayor Wilson, emergency measures officer A. L. Brown, Premier Bennett and Municipal Affairs Minister Black, and will tour Work Point Barracks and HMC Dockyard.

City Grant Next Step In Lighting

Plans for floodlighting Craigdarroch Castle will move a step nearer to completion as soon as the centennial advisory committee approves the necessary $800 grant.

Chairman of the centennial lighting committee, Rod Clack, said last night a price on the job had been set and as soon as authority came through from the advisory committee, work would begin.

YELLOW EFFECT

Plans call for the main part of the castle to be floodlit with sodium vapor lights, which produce a warm yellow effect on the stone. The turrets and roof will be highlighted by white incandescent floodlights.

"We hope to have the work completed and the lights on by March 20," Mr. Clack said.

$1,200 DONATED

A total of $1,200 will be contributed to the project by the Craigdarroch Castle Society. This total includes a $500 donation by former lieutenant-governor and Mrs. Frank Ross.

The centennial committee's $800 grant will bring the total up to the $2,000 required to complete the project.

All-Time High

Bids for Space Flood Jaycees

By BOB PETHICK

Requests to rent space at the Junior Chamber of Commerce Victoria Exhibition reached an all-time high last week.

More than 80 per cent of the rental space has been accounted for, a spokesman said. The fair will be held from May 14 to 19.

GROWING THEME

Businessmen renting booths have been asked to decorate them on a "Victoria-has-grown-in-the-past-100-years-so-have-we" theme.

Mrs. Phyllis Ross, wife of former lieutenant-governor Frank Ross, has been invited to open the fair. The entire profit from this year's fair will be donated by Jaycees to the Victoria University development fund.

There will be two midways, one on Blanshard Street and the other on a vacant lot north of the curling rink.

Entertainment booked so far includes a steel band from Trinidad and a troop of entertainers from Hawaii.

A large outdoor dance floor will be built beside the curling rink.

"We are planning a folk-dancing-and-salute-to-new-Canadians night, square dancing and rock and roll sessions for the youngsters," the spokesman said.

TIME TO WALTZ

"If it is possible we'd like to set aside some time for waltzing for old-age pensioners."

A show ring will be built on the south side of the curling rink to accommodate a cattle exhibit that is more than double last year's entry.

Retired Doctor Dies Here

An obstetrician in Victoria from 1919 until his retirement in 1957, Dr. Russell B. Robertson, 814 Royal Oak, died Friday at Gorge Road Hospital and will be buried Tuesday.

Dr. Robertson, whose wife predeceased him, is survived by two sons, Russell in California and Jack in Richmond; two daughters, Mrs. W. T. Graham, Victoria, and Mrs. D. K. Forrester, Penticton, three sisters and nine grandchildren.

Funeral services will be held Tuesday at 1.30 p.m. at McCall's, conducted by Rev. Emma Smiley, with cremation following.

Duncan Musical Club

'Yoeman of the Guard' Hardly Off the Ground

By BERT BINNY

There seems to be quite a bit of work yet to be done to bring the Duncan Musical Club production of "Yeoman of the Guard" up to standard.

The preview was given last night at Cowichan High School Auditorium.

DID NOT HELP

The circumstances were often adverse. For instance, the audience, mostly students, seemed somewhat disinterested and their restlessness did not help the production at all.

The show only got off the ground very occasionally, though the second act was somewhat better than the first.

OPENS THURSDAY

There is room for improvement in every department but this is not to say many improvements will not appear by opening night Thursday.

There was some good solo work by Lavonne Dunn and Elsie Maynard and by Hadden Whitelaw and Connel Fairfax.

Polly Elder would have made a better Dame Carrothers with greater economy of movement, and a similar economy would have helped the chorus.

The large chorus provided a performance which ranged from indifferent to very good indeed.

FIRST CLASS

The show is excellently set and the lighting will probably be first class.

Musical director is Peter Yellame and stage director is Russ Murrell.

This is an ambitious effort and could be crowned with considerable success.

Miami Has Music, Too

MIAMI, Fla. (UPI) — Miami has even more to offer than its famous beaches, night spots and racetracks. Visitors often are surprised to learn the city schedules a full slate of opera and symphony orchestra programs. Two local fixtures are the University of Miami Symphony Orchestra and the Opera Guild of Greater Miami.

KNOW GLOWING FIRESIDE COMFORT with

TOTEM-LOGS

THE NEW HI-DENSITY FUEL

All fir—No dust—Easy starting. Burns brightly — No smouldering or sparks. Economical, long even burning. The perfect fuel—Fireplace, range or heater.

At These Low Prices
240 LOGS $16.50 Delivered in your basement
120 LOGS $8.50 Delivered in your basement
IN YOUR CAR at our yard, 2333 Government— Per pkt. of 12 ..... 80¢

Phone for delivery or pick-up from

HARKNETT FUEL LTD.

2333 GOVT. ST. EV 4-9331

Boys and Girls of all ages love a..

SAFEWAY

FRANK-FRY

Youngsters from 8 to 80 enjoy franks! It's fun to pop a sizzling frankfurter into a bun, top it with "everything", and bite in. Add baked beans and a salad plate to the menu... and you have a nutritious meal. Especially when you use these plump frankfurters. They're high in protein, tops in flavor. Have a frank-fry at your house tonight!

Wieners No. 1 Quality, Bulk ..... lb. 29¢

Hot Dog Buns Skylark, Baked fresh daily, Package of 12 ..... 33¢

Sauerkraut Town House, 28-oz. tin ..... 2 for 49¢

Everyday Low Meat Prices

Pork Loin Chops	End Cuts, lb.	53c
Pork Loin Chops	Centre Cuts, lb.	69c
Ground Beef	Economy Pack, lb.	39c
Beef Short Ribs	lb.	35c
Plate Beef	lb.	25c
Swift's Brown 'n' Serve	lb.	41c
Swift's Baconettes	lb.	41c
Beef Chuck or Round Bone Roast	Bone in, lb.	49c
Fresh Lamb	Loin Roast or Chops, Rib end, lb.	85c
Fresh Leg of Lamb	Whole or Butt Half, lb.	75c
Smoked Picnics	Whole or Shank Half, lb.	39c

Anacin Tablets For fast relief— Bottle of 100 ..... 99¢

Helene Curtis SPRAY NET Regular or Super Soft, 7-oz. tin ..... 79¢

Orange Juice Old South or Scotch Treat, Frozen, 6-oz. tin ..... 5 for 93¢

TV Dinners Swanson's Frozen—Pot Roast, Cream of Chicken, Chicken or Turkey, 8-oz., each ..... 63¢

Tomatoes Fresh and Crisp—Ideal for slicing or in salads— 14-oz. ctn. ..... 19¢

Lettuce California— Fresh, Crisp Heads ..... 2 for 29¢

APPLES Winesap—Excellent for children's school lunches 4-lb. cello 49¢

Everyday Low Produce Prices

Carrots	California	2 lbs. 29c
Green Onions	California, Bunch	2 for 21c
Hubbard Squash	Imp., lb.	13c
Turnips	Local, lb.	9c
Spinach	Local, 10-oz. cello	31c
Oranges	California, Navel	2 lbs. 43c
Parsnips	Bulk, lb.	25c
Avocadoes	California, Large size 30	19c
Cabbage	California, lb.	15c

The Golden Home and High School ENCYCLOPEDIA Brand new, up-to-date information. Volume 4 on sale this week, $1.49

Prices Effective February 19, 20, 21 In Greater Victoria and District
We reserve the right to limit quantities

SAFEWAY
CANADA SAFEWAY LIMITED

Curling Rink Destroyed Alberni Plans Another

Charred Ruins All That Remain

Four blackened pillars are about all left standing among ruins of Alberni Valley Curling Club rink that burned down early Saturday morning. Cause of fire has not been determined.

By JIM TANG

PORT ALBERNI—Less than six hours after the start of a fire which completely destroyed the Alberni Valley Curling Club early Saturday morning, plans were underway for the construction of a new rink.

A somewhat shocked and disbelieving club executive gathered in club president Cyril Bell's office not long after breakfast, and a tentative plan of action had been mapped even before firemen had stopped dousing the still-smoldering ruins.

First decision had to be whether or not to complete play in the 10th annual club bonspiel, which had started Thursday morning and was only about 40 games away from completion.

Both the Duncan and Nanaimo Curling Clubs immediately offered free use of their ice to complete the bonspiel, but it was decided that it would not be feasible to carry on.

Bonspiel prizes and trophies were destroyed in the blaze and competing curlers did not expect, or desire, that the bonspiel be completed.

The club executive immediately turned its attention to the construction of a new rink for next season.

Director Dennis Thain was appointed to look into costs of construction and report back to an executive meeting to be called as soon as possible.

SIX-SHEETER

No definite plans for construction were made but plans will almost certainly call for a six-sheet curling rink, probably modeled after the Comox Valley Curling Club.

After the shock had worn off, some members of the club executive were able to look at things more optimistically.

"We'll have a new, bigger and better club for the next curling season," said one member almost cheerfully. "And next year we will bill our bonspiel as the 'hottest little bonspiel in B.C.' instead of 'the biggest little bonspiel in B.C.'"

SOCIAL CENTRE

But many of the veteran club members found it difficult to shake the gloom of the moment. They had given countless volunteer hours to the planning of their club, its operation and adding to and improving the army drill hall which became the centre of their winter recreational and social life.

"It just won't seem the same," said director Bob Cummings sadly although agreeing that two extra sheets and a new building was a somewhat enticing prospect.

Replacement costs have been tentatively estimated at $150,000 or a bit less and while financing will present some problems, it will not be nearly as difficult as it was 10 years back.

SOUND POSITION

The club was in sound financial position and the insurance on the building and its contents amounted to $95,500. Of this $20,000 was carried by the city of Port Alberni on the building, which it owned and leased to the curling club.

"It will be some time before the settlement of insurance can be completed," said Bell, "but we are already planning to rebuild."

Total loss was estimated by Bell at about $125,000. Destroyed in addition to the building and its ice-making plant and furnishings were the rocks, almost all in fragments, and the adjoining living quarters for the club iceman.

PRIZES GONE

Gone also were the sweaters, brooms and other paraphernalia kept by club members in their lockers, about $1,500 worth of bonspiel prizes, several hundreds of dollars in bar receipts and a considerable amount of bar supplies. Even more keenly felt was the loss of trophies, badges, pictures and club records, all irreplaceable.

Concessionaire Pete Myrglad lost all of his equipment and the family of iceman Arry Leyenhorst lost almost all of its personal belongings.

Leyenhorst, his wife Wilma and their three sons, Arry, Albert and Rene, had little time to save anything. But for the fact that the older boy had set his alarm clock for 4 a.m. in order to prepare the ice for the first Saturday draw they might have been lucky to save themselves.

SMELLS SMOKE

Smelling smoke when wakened by the alarm clock, he awakened his family, but there was little time to save anything.

The club telephone was already out of order and about 20 minutes was lost in getting to the nearest telephone. But it was unlikely that the delay mattered. The fire spread through the building with amazing speed, and only the walls of the living quarters and a few pillars were left standing.

BUILDING CHECKED

Cause of the blaze is still unknown but it is believed to have started in the upstairs kitchen. Leyenhorst and two club members checked the building after curlers had left, following a dance in the club rooms, to make certain that no one had left burning cigarettes.

Many visiting curlers, visiting late (early) as visiting curlers do, heard the fire sirens sound just after 4 a.m. and wondered where the fire might be but none suspected for a moment that it might be the curling club.

The eight rinks drawn on the 8 a.m. draw showed up for the games which will never be played. But they'll be back to play others probably as early as Nov. 1 if a popularly-accepted suggestion to officially open the new Alberni Valley Curling Club with the 11th annual bonspiel becomes a fact.

Iceman and Family Escape

Arry Leyenhorst and Wife Wilma look sadly at remains of their living quarters. Iceman Leyenhorst, wife and three boys escaped but saved few personal belongings.

Bobby Rousseau Hottest Habitant; Leafs Beat New York Rangers, 5-3

Montreal Canadiens are hot, and the hottest Habitant of the lot is rookie Bobby Rousseau.

On a team chock-full of super-stars like Bernie Geoffrion, Jean Beliveau, Henri Richard and Dickie Moore, the 21-year-old youngster has been scoring more than any of them since the beginning of the 1962 section of the National Hockey League season.

Rousseau scored his 18th goal last night while the Habs were trouncing Chicago Black Hawks, 6-2, at Montreal Forum, where they are unbeaten in 11 games. The youngster now has nine goals in his last 12 games.

Beliveau, Bill Hicke, Jean-Guy Talbot, Gilles Tremblay and Donnie Marshall got the other goals for Canadiens, still 11 points in front of Toronto in what used to be the race for first place. Tremblay missed a chance for a second goal when goalie Glenn Hall beat him in the first period on the eighth penalty shot of the season.

	GP	W	L	T	F	A	Pts
Montreal	54	33	19	11	208	122	77
Toronto	54	29	17	8	180	141	66
Chicago	56	23	20	13	161	148	59
Detroit	54	19	24	11	148	166	49
New York	56	20	27	9	156	171	49
Boston	56	12	38	6	144	249	30

Last night's scores: Chicago 2 at Montreal 6; New York 3 at Toronto 5.

Next games: Tonight—Montreal at Detroit; Toronto at New York; Boston at Chicago.

Bobby Hull scored his 35th goal and ex-Canadien Bob Turner got the other for the Hawks, temporarily halted in their drive to overtake second place Toronto.

Hull's goal was something of a personal triumph. In five years in the NHL, the Chicago Golden Boy has been able to score only twice at Montreal Forum.

RANGERS BEATEN

At Toronto, the Leafs made the playoff situation a little rougher for New York Rangers with a 5-3 victory. Doug Harvey's Rangers are still tied with Detroit for fourth place, but the Wings hold two games in hand.

In winning the game, the Leafs lost winger Eddie Shack. Playing his first game in six weeks after being sidelined with torn ligaments, Shack was involved in a collision at mid-ice and tore them again. He is probably out for the season.

GOAL BLITZ

Shack had scored the Leafs' first goal of four they got in slightly more than two minutes in the second period. Frank Mahovlich, Ed Litzenberger and Dave Keon got the others, and the Leafs were up, 4-0.

Rangers rallied for goals by Earl Ingarfield and Johnny Wilson to start the third period, but Allan Stanley got one back before Andy Hebenton got his 14th for the Rangers.

NEW YORK 3, TORONTO 5

FIRST PERIOD

No scoring.

Penalties—Pulford 43, Howell 14.54.

SECOND PERIOD

1. Toronto, Shack (7th) (Kelly, Mahovlich) 14.02.
2. Toronto, Mahovlich (28th) (Kelly, Baun) 14.47.
3. Toronto, Litzenberger (14th) (Keon, Armstrong) 16.28.
4. Toronto, Keon (22nd) (Brewer) 16.45.

Penalty—Baun 10.26.

THIRD PERIOD

5. New York, Ingarfield (22nd) (Bathgate) 3.09.
6. New York, Wilson (8th) (Balon, Schinkel) 7.33.
7. Toronto, Stanley (8th) (Armstrong) 11.14.
8. New York, Hebenton (14th) (Langlois, Gendron) 16.37.

Penalty—Baun 4.32.

Stops:				
Worsley	9	13	9	—31
Bower	7	9	13	—29

CHICAGO 2, MONTREAL 6

FIRST PERIOD

1. Montreal, Talbot (8th) (Backstrom), 11.35.
2. Montreal, G. Tremblay (28rd) (Goyette, Hicke), 19.00.

Penalties—Balfour, Fontinato 7.46, Fontinato 10.15, Pilote 11.28, Rousseau 13.35.

SECOND PERIOD

3. Chicago, Turner (6th) (Vasko, Pilote), 6.22.
4. Montreal, Beliveau (12th) (Hicke, Geoffrion), 15.47.
5. Montreal, Rousseau (18th) (Beliveau, G. Tremblay), 19.32.

Penalties—Fontinato 12.42, Vasko 13.17, Richard (misconduct) 15.34.

THIRD PERIOD

6. Chicago, Hull (35th) (Fleming, Balfour), 9.44.
7. Montreal, Hicke (14th) (Goyette), 10.41.
8. Montreal, Marshall (17th) (Backstrom, Geoffrion), 12.42.

Penalty—Balfour 7.29.

Stops:				
Hall	6	8	17	—31
Plante	9	11	10	—30

FAN FARE

By Walt Ditzen

'Y' Swimmers Crack Canadian Records

Three Canadian long-pool records were broken last night in the annual YMCA swimming championships.

All three came in the 50-yard breaststroke event.

Karey Macfarlane broke the girls' under-10 record of 45.5 seconds with a time of 45.3. Susan Murphy was clocked in 38 seconds in the 11-12 girls' division, compared to the existing mark of 39.4 seconds, and Ricky Green set a time of 38.6 seconds in the boys' 11-12 event, compared to the record of 39.4 seconds.

Three Rule Changes In Canadian Football

VANCOUVER, B.C. (UPI)—Jake Gadaur, president and general manager of the Eastern Football Conference Hamilton Tigercats, Saturday was elected president of the Canadian Football League.

Gadaur was chosen as the CFL wound up its two-day annual general meeting here.

Elected vice-president was Eric Duggan, past president of the Edmonton Eskimos.

Earlier the CFL adopted three rule changes for the 1962 season.

The first rule change was designed to end the so-called "sucker shift" in which offensive linemen make feints and false starts before the snap of the ball to lure an opponent into an offside penalty.

The new rule would outlaw this practice by requiring linemen to be completely motionless for a full second before the ball is snapped.

HIS OPTION

The second change gave a defensive player the option of running an intercepted pass out of the end zone or grounding it for an automatic first down on his 10-yard line.

Last season there was no option. All passes intercepted in the end zone were out to the 10-yard line with no runback.

The third change would give a team a completed pass on a play where the thrown ball is touched by two potential receivers. Formerly, a pass was called incomplete if it was deflected from one offensive player to a teammate.

Other business of the day included adoption of the 1962 schedule and further study of the two-year partial interlocking schedule between the Western and Eastern football conferences.

Enock Almost Last

MOSCOW (AP)—Evgeny Grishin of the Soviet Union Saturday won the 500-metre race, the opening event in the world speeds kating championships, with a time of 41.7 seconds.

Eddie Rudolph of Northbrook, Ill., the only American competitor, placed seventh in 43.4 seconds.

The snow was falling and a brisk wind from the southwest troubled the competitors in the final curve of the track.

A sellout crowd of 100,000 stood shivering in the huge Lenin Stadium in a temperature of seven degrees below freezing.

Paul Enock of Toronto tied for 40th place with a time of 46.8 in a field of 48.

Phil Rodgers Takes Lead

TUCSON, Ariz. (AP) — Phil Rodgers dropped a short birdie putt on the 18th hole Saturday and took a one-stroke lead in the $20,000 Tucson Open with a 54-hole, 13-under-par 197.

Fred Hawkins of El Paso, Tex., had the lowest round of the day, a 7-under-par 63, for a total of 198 and second place.

Buddy Sullivan of Yuba City, Calif., the leader for the first two rounds, and Art Wall, Jr., a former Masters champ, are tied at 199.

Big money-winner Gene Littler is playing steady golf with three straight rounds of 67 and is in a group of six with 201.

Hockey Scores

NATIONAL LEAGUE
Montreal 6, Chicago 2.
Toronto 5, New York 3.
AMERICAN LEAGUE
Cleveland 8, Providence 2.
Rochester 6, Pittsburgh 2.
WESTERN LEAGUE
Portland 3, Calgary 5.
Vancouver 4, Spokane 6.
EASTERN PROFESSIONAL
Kitchener 4, Sudbury 0.
Kingston 4, Sault Ste. Marie 1.
ONTARIO SENIOR
Strathroy 10, Sarnia 4.
ONTARIO JUNIOR
Hamilton 3, Peterborough 8.
Niagara Falls 5, St. Catharines 3.
SASKATCHEWAN JUNIOR
Flin Flon 2, Weyburn 8.
WESTERN INTERNATIONAL
Rossland 2, Kimberley 6.
EASTERN LEAGUE
Johnstown 2, Knoxville 6.
Philadelphia 7, Greensboro 3.
Charlotte 2, Clinton 7.
INTERNATIONAL LEAGUE
Toledo 6, Indianapolis 3.
Minneapolis 3, Fort Wayne 6.
Muskegon 0, Omaha 2.

When to Fish or Hunt

SOLUNAR TABLES

by John Alden Knight

According to Solunar Tables published for this area, the best times for fishing and hunting for the next 10 days will be as follows (times shown are Pacific Standard Time):

A.M. Minor	A.M. Major	P.M. Minor	P.M. Major
TODAY			
4.30	10.40	4.55	11.05
TOMORROW			
5.18	11.35	5.40	11.50
TUESDAY			
6.00	----	6.30	12.18
WEDNESDAY			
6.45	12.35	7.10	12.55
THURSDAY			
7.30	1.20	7.55	1.40
FRIDAY			
8.15	2.05	8.40	2.55
SATURDAY			
9.00	2.50	9.25	3.10
SUNDAY			
9.45	3.35	10.10	3.55
MONDAY			
10.30	4.20	11.00	4.45
TUESDAY			
11.20	5.10	11.50	5.35

Major solunar periods, lasting 1½ to 2 hours, dark type.

Minor periods, shorter in duration, light type.

Grass Hockey

Results and scorers in Saturday's play in the Victoria Women's Grass Hockey League:

University "A"—Heather Bridgman 3. Total—3. Ravens—Marilyn Patterson. Total—1.

Grasshoppers — Claudia Boudreau 2, Jean Alexander, Marilyn Mayhew. Total—4.—Mariners—Vivian Wilkinson 2, Pat Clark. Total—2.

Greyhounds—Millie Colquhoun 2, Hillary Hale 3, Nita Hibbert, M. Gemmell. Total—7. University "B"—No score.

Portland Pauses On Trip to Title

Portland Buckaroos and coach Hal Laycoe decided long ago that they would win the Western Hockey League's southern division crown and they undoubtedly will. But every so often there is a nagging interruption on their quiet trip to the title.

NORTHERN DIVISION	GP	W	L	T	F	A	Pts
Edmonton	55	32	20	3	216	187	68
Calgary	55	28	23	4	223	206	60
Seattle	51	25	22	5	183	164	55
Vancouver	58	12	38	3	132	236	27

SOUTHERN DIVISION	GP	W	L	T	F	A	Pts
Portland	51	35	14	3	204	142	73
Spokane	56	29	22	5	215	191	63
Los Angeles	54	20	29	5	211	242	45
San Francisco	56	21	34	1	184	228	43

Last night's scores: Vancouver 4 at Spokane 6; Portland 3 at Calgary 5.

Next game: tonight — Edmonton at Seattle.

Calgary Stampeders provided one last night, beating the Bucks, 5-3, before 3,575 fans in Calgary after spotting them a 2-0 first-period lead.

Bert Fizzell led the uprising with two goals, and Sid Finney, George McAvoy and Ron Leopold got the others. Bill Saunders got two of the Portland goals and Tom McVie added his 38th.

Spokane Comets, a distant 10 points behind Portland, fattened up again at the expense of Vancouver Canucks in last night's other game, winning 6-4, at Spokane.

SEVENTH TIME

It was the seventh straight time Comets have beaten the Canucks after the clubs played to a 3-3 draw in their league opener.

League scoring leader Max Mekelok scored two goals and added an assist to run his total to 79 points. Dick Lamoureux, Yves Locas, Gerry Brisson, and Bev Bell got the others.

George Ford, with two goals, Jim Baird and John Annable scored for Vancouver.

VANCOUVER 4, SPOKANE 6

FIRST PERIOD

1. Spokane, Mekilok (Brisson, Bell) 5.02.
2. Vancouver, Ford (McCusker, Chevrier) 10.58.
3. Spokane, Lamoureux (Hucul, Kilburn) 14.09.

Penalty: Mekilok 12.49.

SECOND PERIOD

4. Spokane, Bell (Mekilok, Brisson) 8.30.
5. Vancouver, Ford (Ross) 13.22.
6. Spokane, Locas (Topoll, Schvetz) 15.44.

Penalties: McCusker 1.01, Diachuk 10.19, Locas 16.45.

THIRD PERIOD

7. Vancouver, Baird (Maloney, Annable) 1.49.
8. Spokane, Brisson (Bell, Holdaway) 4.21.
9. Spokane, Mekilok (Bell) 5.05.
10. Vancouver, Annable (Baird, Maloney) 5.14.

Penalties: Madigan 7.19, Hucul 7.35, Ford 11.03, McNabb 12.51.

Stops:				
Lariviere	13	5	5	—23
Johnston	7	7	7	—21

PORTLAND 3, CALGARY 5

FIRST PERIOD

1. Portland, Saunders (McVie, Achtymichuk) :23.
2. Portland, McVie (Anderson) 12.49.

Penalties: Rolfe 15.45, Fashoway, Leopold 19.16.

SECOND PERIOD

3. Calgary, Finney (Bristow, Barkley) 6.42.
4. Calgary, Fizzell (Barkley) 13.21.
5. Calgary, Leopold (Fizzell, McAvoy) 19.01.

Penalties: none.

THIRD PERIOD

6. Portland, Saunders (McVie) 3.10.
7. Calgary, McAvoy (Finney, Horta) 4.26.
8. Calgary, Fizzell (Barkley) 16.30.

Penalties: McAvoy 19.31.

Stops:				
Edwards	6	12	13	—31
Bahiuk	5	7	7	—19

Victoria High Wins Basketball League

FINAL STANDINGS	W	L	Pts.
Victoria High	8	0	16
Oak Bay	7	1	14
Esquimalt	6	2	12
St. Louis College	5	3	10
Mount View	3	5	6
Claremont	3	5	6
Belmont	3	5	6
Mt. Douglas	1	7	2
North Saanich	0	8	0

Victoria High School Totems won the Inter-High School Basketball League championship last night, beating previously unbeaten Oak Bay High, 40-28, in the last game of the schedule for both clubs.

In last night's other game, Barry Maloney scored a season high of 34 points in leading St. Louis College to a 56-46 win over Mount View.

Next action is the lower Island tournament March 2 and 3 at Central Junior High School, when the top eight teams in the league play off for the three spots in the Island tournament March 9-10.

Victoria High—Gregory 10, Gawley 2, Goldsmith, Barnswell 4, Laprass 14, Ogmundson, Larger 2, Waldal 2, Worboys 5, Bryant, Benn 1, Halkett. Total—40.

Oak Bay—Richardson 2, Kraaney, Humber 2, Tyrrell, Rawnsley, McCann, Walters 8, Pomeroy 6, Robertson 6, Murgatroyd 4. Total—28.

St. Louis College—Comerford, Baines 2, Hill, Dusseault, Maloney 34, Tomczyk 11, Ray, Finlayson 8, Auclair 1. Total—56.

Mount View—Munroe 7, St. Denis 8, Cobb, Glenn 13, Yankoski 4, Pollard, Cox, Williams 9, Henderson 4. Total—46.

Gervais Rink Wins Alberta Brier Berth

CALGARY (CP)—A brilliant Hector Gervais Saturday night captured the Alberta men's curling championship in Calgary and a berth in the Dominion final to defend his Canadian title.

In a sudden-death match in doubt to the last rock, the big skip led his Edmonton rink almost faultlessly to an 8-6 victory over Jimmy Shields of Calgary.

Gervais missed only one of 24 shots—a rock that cost him the lead for the first six ends. He went ahead in the seventh and skillfully maintained the advantage the rest of the way.

Gervais now takes third Ron Anton, second Ray Werner and lead Wally Ursuliak to the Dominion playoff in Kitchener, Ont., March 5-10.

The winner of the Canadian title plays for the world championship, also won by Gervais in 1961.

Gervais and Shields met three times Saturday and split their first two games, forcing the playoff. Gervais won the first 10-7 and Shields came back 9-6 in the afternoon.

Four Shutouts In Semi-Finals

Yesterday's minor hockey semi-final action at Memorial Arena produced four shutouts in four Tom Thumb games.

Canadians beat Red Wings, 3-0, Leafs edged Bruins, 1-0, Montreal beat Detroit, 1-0, and Toronto downed Boston, 4-0.

Island Champions Lead Coast Series

NANAIMO — Nanaimo defeated New Westminster 8-5 Saturday night to take a one-game lead in the best-of-five Pacific Coast Junior A hockey championship before 500 fans here.

The teams were tied 1-1 at the end of the first. Nanaimo moved ahead 5-3 in the second, outscoring the visitors 3-2 in the third.

Nanaimo goalie Gordie Garrard played a brilliant game, kicking out 48 shots, many from point-blank range. Both teams played a hustling game and there was little rough play.

The second game of the series will be played here Monday and the third and fourth at New Westminster Thursday and Friday.

EVERY SUNDAY
Family Skating
2.00 - 4.00 p.m.
ESQUIMALT
SPORTS CENTRE
PUBLIC SKATING
8.00 - 10.00 p.m.
COUPLES' NIGHT
Regular Admission, 65c
Special, Couples, $1.00

OUTDOORS

with Alec Merriman

Proposals that Goldstream be rehabilitated to increase salmon runs, mainly in the Saanich Inlet sport fishing waters, are creating sudden interest from many sides.

The plan is being spark-plugged by the Amalgamated Conservation Society, representing 14 lower Island groups, and representatives last week met with Pacific Area Fisheries Director Rod Hourston, who expressed interest and pledged co-operation of the federal fisheries department.

Esquimalt-Saanich MP George Chatterton has already made inquiries about the Goldstream potential and as a start has arranged to tour the Big Qualicum salmon rehabilitation project, which is similar to that proposed for Goldstream.

Recreation Minister Earle Westwood and Saanich MLA John Tisdalle have both pledged to co-operate.

Mr. Tisdalle said that, when he made his statements in the legislature last week against fishing derbies, he was unaware of the work Saanich Inlet fishermen have been doing towards conservation and that big money derbies had already been curtailed in the interests of conservation.

Mr. Tisdalle recalled that last year in the legislature he urged a probe of restoration possibilities on the Goldstream.

"I omitted to emphasize this year in my remarks this aspect of sports fishing, and therefore laid too much emphasis on the adversity of derbies and probably not sufficiently on the sportsmen's effort in restoration and assistance to provide good fishing," he said.

* * *

Plan to rehabilitate Goldstream hinges on the availability of water from the Goldstream Lakes and use of the Greater Victoria water board's dam and flow control system, when this is no longer required after completion of the Sooke Lake water tunnel.

Bruce Colegrave, who last week led a delegation of Amalgamated Conservation Society representatives, including president Jack James, Bert Dodd and Jim Gilbert, to meet with fisheries director Rod Hourston, said the director seemed to think the project would be feasible.

"He seemed to think the coho run could be upped considerably, but was dubious if a spring salmon run could be established," Mr. Colegrave said.

"The whole thing hinges on how much water would be available."

* * *

Mr. Hourston said that if a formal letter, asking for rehabilitation of Goldstream, is submitted by the Amalgamated, probable action would be engineering and biological surveys by the federal fisheries department.

The whole project could become a tourist attraction for Goldstream Park.

"Mr. Hourston seemed pleased at the interest of sports fishing groups," Mr. Colegrave said.

The sports fishermen have offered financial assistance through funds raised by conservation derbies and have even offered to provide some voluntary manpower to help with the project. Saanich Inlet Boatmen's Association has pledged support.

Record-Tying Effort

Strain of effort shows in every line as Robert Hayes, Florida A & M sophomore beats out teammate Robert Taramore in Miami to tie world record of 9.2 seconds for 100-yard dash.—(AP Photofax.)

* * *

'Not in Shape'

Dash Mark Tied

MIAMI, Fla. (AP)—Robert Hayes, who said he felt out of shape, ran the 100-yard dash in 9.2 seconds Saturday, tying the world record set last June.

"I wasn't in shape today," the 19-year-old Florida University sophomore said. "I sure didn't feel sharp."

Hayes tied the record set by Frank Budd of Villanova at the National Amateur Athletic Union track meet in New York June 24, 1961.

"There's no doubt of Hayes' record's validity," said Vince Lally, head of the Florida Athletic Club, sponsor of the invitational track and field meet at the University of Miami.

"This is an AAU-sanctioned meet. The track meets all specifications and the gauge recorded a 4½-mile per hour wind against Hayes."

Lally said three official timers clocked Hayes at 9.2 and two clocked him at 9.1.

In an interview later, Hayes said:

"I think I will get nine seconds flat within two years, but I got to get in shape first."

Any Doubters Left? United Powerhouse Blanks Firefighters

By JIM TAYLOR

If there were any doubters left around the Pacific Coast Soccer League, Victoria United showed them yesterday that the club is no flash in the pan.

Slapped down, 5-2, by Vancouver Firefighters in last Sunday's Anderson Cup final, United rebounded from its worst defeat of the season and clobbered these same Firefighters, 4-0, before 1,415 delighted followers at Royal Athletic Park.

It was the third straight win for United in the league's second-half schedule, and manager Wally Milligan could point proudly to a set of figures that marked his club as a contender for the league championship.

In those three games, United has scored 11 goals. The opposition hasn't got one yet. Columbus fell 5-0, Royals 2-0, and Firefighters 4-0.

	GP	W	L	T	F	A	Pts
VICTORIA	3	3	0	0	11	0	6
North Shore	1	1	0	0	3	1	2
Canadians	0	0	0	0	0	0	0
Royals	1	0	1	0	0	2	0
St. Andrews	1	0	1	0	1	2	0
Firefighters	1	0	1	0	0	4	0
Columbus	1	0	1	0	0	5	0

Next game: today—Royals vs. Columbus, Callister Park.

Barry Sadler has nine shutouts in 15 league games, and Milligan will argue to the death with anyone who claims Sadler has not succeeded Firefighters' Ken Pears as the top goalie in B.C.

And to still any lingering doubts about United, Milligan points out that the club went into yesterday's game without Bobby Mars, a loss that was supposed to cripple the team, and came out of it looking as strong, if not stronger, than ever.

Mars' bad back kept him from playing the centre-half position at which he has anchored the club's defence. Milligan had to drop back centre-forward Geoff Hill into Mars' spot, and alternate Volker Stoldt and Ced Robb at centre-forward.

EVEN BETTER

United's offence never really got untracked until Hill arrived in town to play centre-forward. But after yesterday's game there is a suspicion that the lanky Englishman is an even better centre-half.

It's the position he played as a professional in England, and he played it masterfully yesterday. He was a demon on defence, and his booming kicks up the middle opened up the United offence.

Nor could you overlook Stoldt and Robb in Hill's old spot. It was a cross by Stoldt that set up George Paul for the only goal of the first half. Switched to inside when Paul was hurt, Stoldt was also in on the second goal by Tim Walker.

And Robb, plowing around the field like a runaway missile, scored the last two goals.

The first came on a beautiful three-way play with Stoldt and Walker. The second he got on sheer persistence after a long kick by Sadler. Three times he could justifiably have quit on the ball, but he refused during the split second that Pears bobbled it.

United has the look of a championship contender. As much as any team, it looks able to win the league title and the trip to Los Angeles for Kennedy Cup play that goes with it.

In the shower, a couple of players were humming "California, Here We Come." On yesterday's play they could be right.

Firefighters—Ken Pears; Gary Stevens, Terry McKibbin; Bob MacKay, Bob Mills, Gordie Ion; Dave Hutton, Eddie Bak, Jim Blundel, Art Bennett, Louis Trischuk. Reserves: Gord Walton, Leroy Bond, Eddie Durant, Allan Lenfesty, Dick Mosher.

United—Barry Sadler; Len Anderson, Ron Jenkin; George Wright, Geoff Hill, Harold Holroyd, Henri Vanderborst, George Paul, Volker Stoldt, Tim Walker, Tommy Major. Reserves: Ced Robb, Dune McCaig, Jack Brewker.

* * *

Booster Meeting

Victoria United Booster Club will meet to elect its officers tomorrow night at the Naval Vets Hall, 1417 Broad Street. All soccer fans are invited to attend.

Junior Record

Highest three-game series ever rolled by city junior bowler in registered competition was posted yesterday at Gibson's Bowladrome by Bob Munn, 16, who strung games of 221, 214 and 198 for 633 total. Immediately after, Munn, who has 178 average, rolled three games in open play for 631 (243) series. — (Robin Clarke photo.)

Robinson Hammered By Moyer

NEW YORK (AP) — Young Denny Moyer of Portland, Ore., gained vengeance on Sugar Ray Robinson Saturday night by hammering out a decisive 10-round decision over the former welterweight and middleweight champion at Madison Square Garden.

Moyer, a 2-1 underdog, weighed 159 to Robinson's 159¼.

The 22-year-old Moyer who was just an infant when the 41-year-old Robinson turned pro 22 years ago, won the unanimous decision almost as he pleased.

Referee Art Mercante scored it 7-2 and one even for Moyer, judge Leo Birnbaum had it 7-3 Moyer, and judge Tony Rossi had it 7-3 for Moyer. The Associated Press had Moyer in front 7-2-1.

Robinson had won a narraw, unpopular decision over Moyer at the Garden last Oct. 21 and had a winning streak of four. Moyer, who hadn't fought since his close one with Robinson, had been champing at the bit waiting while Robinson twice postponed the return fight.

The baby-faced Moyer made up for it Saturday. He treated the one-time great of the ring like a preliminary boy.

Santa Anita Race Results

SATURDAY'S RESULTS

First Race—$4,000, claiming, four-year-olds and up, California breds, seven furlongs.
Noration (Yeaza) $4.80 $3.60 $2.80
Gembros (Campas) 7.60 4.60
Circumnavigator (Mundorf) 3.20
Also ran: Angel's Orphan, Civic Center, Officer's Mess, Sleepy Sullivan, Little Brown Gal, Precious Right, Howdy Rich, Dancing Starlett, Nan Sue Lyn. Time, 1.29 2-5.

Second Race—$4,500, claiming, three-year-olds, 6½ furlongs:
Nearoma (P. Moreno) $43.00 $14.20 $9.00
Gallant Host (Shoemaker) 6.00 4.80
Topah (Mellon) 12.20
Also ran: Go Sue Go, Tom Hurley, Corunna, Walt, Rio Hondo Boy, Quotable, Ronnie's Brother, Gertie's Mac, Tru Fritz. Time, :18 2-5.
Daily double paid $119.60.

Third Race — $4,500, claiming, four-year-olds and up, six furlongs:
Mineral Board (Mellon) $6.20 $4.60 $3.20
Hostara (I. Valenzuela) 6.00 3.60
High Performance (Baeza) 3.60
Also ran: Chalo, Colday, Kanlala, Solid Lad, Cleave, Royal Balladier, Get Ye Well, Go To Sea, Docker. Time, 1.11.

Fourth Race—$6,000, allowances, three-year-olds, 1 1-16 miles:
Sir Ribot (York) $12.80 $29.20 $14.80
Bounding Man (Burns) 9.80 6.00
Poland China (Baeza) 4.20
Also ran: Honored Sir, Respite, Uncle Dibby, Lujan, Blue Serenade, Scan The Sky, Byk, Toot The Flute, Articulate. Time, 1.43 3-5.

Fifth Race—$12,000, handicap, four-year-olds and up, 1¼ miles.
A-Linita (Longden) $7.80 $4.00 $2.80
Fun House (Yanez) 11.40 4.80
B-Off Royalty (Ycaza) 2.60
Also ran: A-Queen America, B-Edwestle, Periade, Barnesville Miss, Tritoma, Bride of Egypt, A-Beaty, Dorney and Corradino entry. B-Bressa Del Mar and Elmendorf entry. Time, 1.50 4-5.

Sixth Race—$7,500, classified allowances, four-year-olds and up, six furlongs:
Windy Sands (I. Valenz.) $4.80 $3.20 $2.80
Ann's Knight (Ycaza) 5.60 2.80
Free Copy (Baeza) 3.80
Also ran: Jaybil, Nagee, The Biscuit, Clown Prince, Mucho Mucho. Time, 1.10 3-5.

Seventh Race—$50,000 added, handicap, three-year-olds, 1 1-16 miles:
Doc Jocoy (Harmatz) $33.40 $16.00 $6.60
Royal Attack (Burns) 8.40 6.40
Admiral's Voyage (Baeza) 4.20
Also ran: Rattle Dancer, Black Sheep, Grid Iron Hero, Prince of Plenty, Calgary Brook, Snappy King, Harpo, Indian Blood, F-Blue Cactus, F-Drill Site. F-Mutuel field. Time, 1.44 1-5.

Eighth Race—$4,500, claiming, four-year-olds and up, 1¼ miles:
Flamstone (Pierce) $14.40 $7.60 $5.00
Sir Leveier (Baeza) 3.00 4.00
Peno (White) 7.00
Also ran: Spearmark, Mister Boggs, Captain Patch, Mr. Deep Well, Rough Justice, Easw, Cloghran, Steve B. Time, 1.52 1-5.

Charity Show Program Set

The program for the Police-Firemen's Family Night at Memorial Arena Wednesday, Feb. 28, has been completed. The two-hour show, beginning at 8 p.m., includes a broomball game, obstacle race, figure skating and skits.

Proceeds are for the cerebral palsy charity and minor lacrosse. Tickets may be obtained at any city fire hall or the police station.

Reach FA Cup 'Eights'

Hotspur, Burnley Advance

LONDON (Reuters) — Tottenham Hotspurs and Burnley move into the quarter-finals of the English Football Association challenge cup.

Tottenham, last year's winner, claimed a 4-2 away victory over West Bromwich Albion. Burnley, the league leader, won 3-1 against Everton at home.

Four other first division teams reached the last eight in this oldest tournament in soccer history.

Aston Villa, a club with seven cup triumphs to its credit, put out second division Charlton 2-1, while Blackburn Rovers won by the same margin against Middlesbrough, another second division team.

A late penalty goal gave Fulham a 1-0 victory over little Port Vale, last survivors from division three, and Sheffield United eliminated second division Norwich 3-1 at home.

The two other fifth-round ties ended in goalless draws. Manchester United was held at home by Sheffield Wednesday, the team which put it out after a replay a year ago, and Liverpool tied at home with Preston in an all-second division match.

SMITH AND GREAVES

Tottenham gained a 2-0 half-time lead over West Bromwich Albion with two goals by bustling centre-forward Bobby Smith. Inside-left Jimmy Greaves hit the two second-half goals.

Albion matched Spurs for long periods with good attacking football and managed to reduce the London team's lead with goals by Keith Smith and Derek Kevan.

TURNS TIDE

Everton led 1-0 over Burnley at the half with a goal by inside-forward Bobby Collins. But an equalizer by Burnley halfback Brian Miller — 30 seconds after play resumed — turned the tide. John Connolly and Jimmy Robson added two more goals to cinch the Burnley win.

Aston Villa scored its winning goal over Charlton in the dying minutes after losing an early lead. Victory came in the 85th minute with left-winger Harry Burrows scoring.

* * *

ENGLISH FA CUP
Fifth Round
Aston Villa 2, Charlton Athletic 1.
Blackburn Rovers 2, Middlesbrough 1.
Burnley 3, Everton 1.
Fulham 1, Port Vale 0.
Manchester U. 0, Sheffield Wednesday 0.
Sheffield United 3, Norwich City 1.
West Bromwich 2, Tottenham Hotspur 4.
Liverpool 0, Preston N. E. 0.

ENGLISH LEAGUE
Division One
Bolton Wanderers 3, Birmingham 2.
Leicester City 2, West Ham United 2.
Notts Forest 2, Cardiff City 1.
Division Two
Luton Town 1, Newcastle United 0.
Plymouth Argyle 2, Leyton Orient 2.
Rotherham United 2, Bury 0.
Stoke City 1, Scunthorpe United 0.
Sunderland 0, Brighton 0.
Swansea Town 1, Walsall 3.
Huddersfield vs. Derby, postponed.
Division Three
Bournemouth 2, Portsmouth 0.
Bradford 3, Torquay United 1.
Brentford 2, Peterborough United 0.
Grimsby Town 1, Bristol City 0.
Newport County 2, Notts County 0.
Northampton 3, Halifax 1.
Reading 3, Shrewsbury 0.
Southend U. 2, Crystal Palace 3.
Watford 3, Barnsley 1.
Division Four
Chesterfield 2, Barrow 2.
Darlington 2, Aldershot 0.
Gillingham 2, Mansfield Town 2.
Hartlepools United 1, Bradford City 3.
Millwall 2, Oldham Athletic 0.
Tranmere Rovers 5, Colchester U. 2.
Workington 0, Crewe Alexandra 1.
Wrexham 0, Chester 0.
York City 2, Rochdale 1.
Friendly Matches
Arsenal 2, Dundee 2.
Bristol Rovers 1, Coventry City 1.
Dundee United 2, Manchester City 1.
Ipswich 5, T. S. C. Alemannia 0.
Morton 2, Hibernian 2.
Queen of South 1, Partick Thistle 0.

SCOTTISH FA CUP
Third Round
Aberdeen 2, Rangers 2.
Dunfermline A. 0, Stenhousemuir 0.
Hearts 3, Celtic 4.
Kilmarnock 7, Ross 0.
Raith Rovers 1, St. Mirren 1.
Stirling Albion 4, East Fife 1.
Stranraer 1, Motherwell 1.
Third Lanark 6, Inverness 1.

SCOTTISH LEAGUE
Division Two
Berwick Rangers 1, Albion Rovers 1.
Cowdenbeath 1, Ayr United 0.
East Stirling 1, Arbroath 1.
Forfar Athletic 4, Dumbarton 4.
Hamilton Acads 5, Brechin 2 (postponed Sept. 20).
Montrose 2, Clyde 2.

AMATEUR INTERNATIONAL
Scotland 0, Northern Ireland 0.

IRISH LEAGUE
Ards 4, Crusaders 1.
Cliftonville 1, Ballymena United 3.
Derry City 1, Bangor 0.
Distillery 4, Coleraine 2.
Glenavon 3, Portadown 4.
Glentoran 1, Linfield 1.

Sickness Hits Whites Default to James Bay

Sickness accomplished yesterday what no team in the Victoria Rugby Union has been able to do all season—beat Oak Bay Wanderers' Whites.

Whites, who had won 11 matches and tied one, had to default yesterday's scheduled game to James Bay Athletic Association when sickness reduced the club to eight players.

In other senior action, Oak Bay Reds, augmented by the few healthy Whites, beat Naval Tech, 21-3, and Victoria University blanked Royal Roads, 14-0.

Dave Farrell scored two trys and Bob Hutchison, Dennis Hoyle and Ray Calton added one each for Reds, who got two converts from Don Burgess and one from Dave Price. Smithers scored the losers' try.

Gary Tuttle kicked a convert and two penalty goals for Vikings, and Pat Floyd and Brian Usher added one try each.

Oak Bay Wanderers broke a first-place tie in the junior league, beating PPCLI, 3-0, on a try by Doug Sinclair. Wanderers play Air Cadets today at Windsor Park at 1 p.m. in the final junior league game, and playoffs will start next weekend.

Mt. Newton blanked Air Cadets, 20-0, yesterday as Larry Polson scored one try and booted a convert and a penalty goal. Shelly Matheson, Herman Underwood, Don Greenway and Irvin Beebe added trys.

Royal Roads downed HMCS Venture, 5-3, in intermediate league action.

Five Soccer Crowns Settled by Shutouts

Five Lower Island Cup titles were decided in local minor soccer action yesterday, all by shutouts.

Winners by 1-0 scores were Canadian Scottish over Royal Gorge in Division VI, Majestic Royals over Royal Gorge in Division V, and Victoria Optimists over Saanich Employees in Division IV.

Esquimalt Legion beat Evening Optimists, 3-0, for the Division III title, and Royal Gorge Blacks beat Island Tug, 3-0, in Division VII.

Site of today's Division I game between Victoria Optimists and Saanich Warriors has been switched from Hampton Park to Reynolds Park:

Scorers:

DIVISION III
Esquimalt Legion—Peter Harold, Bart Granlin, Herb Frampton. Total—3. Evening Optimists—No score.
Oak Bay Optimists—Don MacKay. Total—1. Central Victoria—No score.
Majestic Eagles—Russell Lamb, Andy Blythe. Total—2. Capital Clothers — No score.
DIVISION IV
Victoria Optimists—John Hughes. Total—1. Saanich Employees—No score.
Esquimalt Lions—Ron Armstrong, John Gardner. Total 2. Gyros—No score.
Evening Optimists — Dale Sproule, Drew Schroeder, Dennis Nolan. Total—3. Lansdowne Eagles—No score.
DIVISION V
Majestic Royals—Greg Lawrence. Total—1. Royal Gorge—No score.
Esquimalt Legion—Don Albany. Total—1. Songbeers—No score.
Oak Bay Optimists—Jim Jaffa, Billy Wheeler. Total 2. Evening Optimists—Wayne Peters, Brian Paul. Total—2.
Britannia Legion — Frank Alexander, Dave Holmes, Bill Majoski, Tom Slater. Total—4. Victoria Optimists—No score.
DIVISION VI
Canadian Scottish—Ricky Saby. Total—1. Royal Gorge—No score.
Evening Optimists—John Pennington 2, Bruce Forbes, Dal Hall, Glen Robbins. Total — 5. Central Comets — Larry O'Malley. Total—1.
Majestic Rovers—Bob Merluk 2, Leon Dalman. Total—4. Oak Bay Optimists—No score.
Mitchell-Anderson — Jackie Washingfelder. Total—1. Kinsmen—No score.
Victoria Optimists—Rodney Crowe 2. Total—2. Esquimalt Meat—Terry Roy 2. Total—2.
DIVISION VII
Royal Gorge Blacks—R. Bitterman, R. Smith. Total 2. Island Tug—No score.
Sidney Merchants—Keith Hannan 4, John Coward 2, Wes Trimble. Total—9. James Bay Optimists—No score.
Lansdowne "A" — Frank Clements, Dennis Sproule, Neil Isbister. Total—3. Royal Gorge Whites—B. Green, D. Strickland. Total—2.

O.C. Rugby

LONDON (Reuters) — Results of a Rugby League game played Saturday in the United Kingdom:
INTERNATIONAL
Great Britain 13, France 20 (at Wigan.)

GORDON HEAD

Extremely attractive home. One and one-half storeys. Cape Cod style in nice location, close to water. Downstairs consists of living room with fireplace (20x13). Dining room with crystal chandelier and den. Kitchen with snack area and ample cupboards. Entrance hall and open stairway to two good-size bedrooms and Pembroke bathroom. House has been re-wired and Williams Oil-O-Matic furnace installed. Small greenhouse built on to house and nicely landscaped lot. Gravel driveway to outside garage. In perfect condition inside and out. Lovely compact home for retired couple.

PRICE $13,750

Terms: Cash to any Mortgage obtainable

ARTHUR E. HAYNES LIMITED
REAL ESTATE
739 FORT STREET PHONE EV 3-3823
Evenings: EV 3-8303 or EV 3-8255

Always... Gracious Dining

At the EMPRESS HOTEL

EMPRESS DINING ROOM from 6 p.m. Daily

Enjoy delicious foods prepared by master chefs . . . gracious service . . . reasonable prices . . . for example —full course Roast Prime Rib of Beef Dinner . . . $3.75.

COFFEE SHOP 7.30 a.m. - 3.30 p.m. Daily

Delightful luncheons, refreshing snacks and coffee.

A CANADIAN PACIFIC HOTEL

EXPORT
PLAIN or FILTER TIP CIGARETTES

TROPHIES

See our large selection of brand new 1962 designs for all sports —at exceptionally low prices.

FAST ENGRAVING SERVICE

Club Secretaries are invited to pick up our latest catalogue

ROSE'S LTD.

1317 Douglas St. EV 3-6014 JEWELERS

ALL NEW 1962 MODEL

AUSTINS

FROM $1499

Fully Equipped

AT PLIMLEY ON YATES

EV 2-9121

Roving Eye Finds Reward As French Families Relax

The French family bathing resort of Soulac-sur-Mer may not be considered great shakes by the blase tourist of means, but all the same its rather bourgeois charm is apt to produce rewarding sights for the unsuspecting connoisseur's roving eye.

Uniformity of appearance is not the average French summer resort visitor's ultimate raison d'etre. He doesn't give a hoot about his looks any more than he would for a hamburger (for him, meat on the dining table begins with a juicy bifteck—colloquial French for beef steak).

Stunning Effect

The provincial Frenchman dresses the same way whether he sips his Pernod in the local bistro or whether he tucks his copious family into the tiny Renault or Citroen and makes for the sea.

The effect is somewhat stunning. On the beach of Soulac-sur-Mer, situated 60 miles to the north-north west of Bordeaux,

Jurgen Hesse Rolling Stone

you may stumble upon the 200-pound lady of the house, graciously soaking up the sun in her pink undergarments — oblivious to the activity around her.

Downright Bad

Her only concession to sea, sun and swimming is a huge straw hat protecting her pin curls from the steady wind.

The mercury may be up to 90 degrees, but her husband would think it downright improper to remove his dark trousers or his beloved Basque beret.

As soon as the Atlantic tide is out, both mama and papa take off their shoes and wade out into the gently swishing surf. Father rolls up his trousers, mother doesn't mind a wet skirt.

Shells Crackle

Together, they grope for cockles and mussels in the wet sand. Some eat these delicacies raw, cracking the shells right on the spot, others take them home for dinner.

Acquiring a tan, or swimming, is not part of the daily schedule, because from 1 p.m. to 3 p.m. the beach is deserted. The Frenchman takes his afternoon nap, and he makes his children take it, too.

But for les enfants in Soulac-sur-Mer, conception of fun is slightly different and widely influenced by the growing adherence to the American Way of Life.

Briefest Bikini

French teen-agers only differ from their American counterparts in one respect — their clothes are more chic. At the beach, bronze-tanned youths sport triangle-shaped trunks, while the girls don the briefest of brief bikini swim suits.

Mama and papa have learned to substitute their disapproval of such bold exposure with benevolent tolerance. After all, papa is still susceptible to such scintillating displays of youth, and mama is well past pangs of jealousy.

Moderating influence amid these two extremes are young French couples, happily lugging their tots who run around completely bare up to four or five years. It's healthy for them, so no one is upset.

Dressed to Kill

Soulac-sur-Mer features about a dozen restaurants, two dozen bistros (French equivalent to a bar where a millionaire might have his aperitif next to a grubby worker drinking his modest glass of red wine), and a combination dancehall-cinema.

The same crowd from the beach gathers there after the traditional two-hour late evening repast. Mama and papa stay in their city-beach-work all-purpose clothes, the younger set is dressed to kill.

Open-Air Affair

In four weeks at Soulac-sur-Mer, I have only counted one rainy day. Counting on the perpetual warm and dry weather, the dance hall is an open-air affair, where you can dance, drink wine, beer or liquor, or just sit with a lemonade.

In other words, Soulac-sur-Mer is a tranquil resort town. You can't but rest, because there is nothing much to do outside beach activities or imbibing. And drinking to the Frenchman is, after all, a non-problematic habit.

Cheapest Way

Most Frenchmen take their holidays in August, to escape the hot interior of France. They have to book their reservations well in advance, as much as a whole year ahead.

The cheapest way to stay at Soulac-sur-Mer is renting a furnished house. Residents of the resort town either move away to relatives or stay with friends elsewhere so they can rent their homes to tourists.

All along the Cote-d'Argent between Soulac-sur-Mer and Bayonne near the Spanish border are dozens of tiny villages serving as resorts from June to September.

Only Expense

If you play it right, the only expense of a four-week holiday at one of these resorts is the rent for the house, a convenience designed to meet slender budgets.

If you want local color, the French are happy to oblige with the appearance of itinerant clochards, the French counterpart of a travelling bum.

Clad in rags, the bottles with cheap wine sticking out of their haversacks, these happy souls provide the background to a happy holiday at the Cote d'Argent.

Next week: Irish Tid-Bits.

Two relaxing itinerant clochards chatting on bench in village square of French seaside resort of Soulac-sur-Mer. Bottle sticking out from haversack contains cheap red wine, Frenchmen's answer to thirst. Characters like these provide colorful background to many French resorts on Atlantic Cote d'Argent extending from Soulac to Bayonne near Spanish border.—(Jurgen Hesse photo.)

Hawaii Jaunt Popular

VANCOUVER — Latest fashion in weekend holiday travel is a quick jaunt to Hawaii for 48 hours of sun and surf at Waikiki.

Canadian jet liners make non-stop trips to the islands in just over five hours.

Bearing this in mind the Hawaii Visitors Bureau has developed a program to suit every possible need.

Visitors are able to skin-dive, surf-board ride, fish, attend first-class night clubs or investigate some of the culture and historical background of the islands.

Whole Town Turns Out Accordions

CASTELFIDARDO — Few Canadians viewing this Italian village for the first time would realize that it represents to the accordion the same thing as Detroit does to the car.

Close to 95 per cent of the world's accordions are made here and in the nearby towns of Ancona province.

This town alone boasts 22 accordion factories and employs more than half the population of 10,000. Most of the remaining population who don't work in the factories make hand-crafted parts in their own homes and sell them to the factories.

According to local legend, the first accordion seen here was presented by a grateful German pilgrim after a visit to the shrine of Madonna of Loretto.

Rogers Pass Route

Thrilling Canyon Soon in Reach

By KEN LEDDELL
Telegram News Service

KAMLOOPS — Two exciting adventures in motoring await Canadians this year, after—and for those who like to feel they are pathfinders, perhaps before — the Rogers Pass section of the Trans-Canada Highway is opened in September.

This historic ribbon-cutting ceremony will open a stretch of high country between Golden and Revelstoke that has never known the automobile.

That will be one treat, but it will lead to another: a greater appreciation of the Fraser River Canyon, through which work of reconstructing another spectacular leg of the highway is being completed.

RICH CARIBOO

British Columbia has been busy for six years reconstructing the Fraser River route to Trans-Canada standards, and the paradox is that it was in this very area that seeds of permanent settlement were sown by the prospectors who came a hundred years ago to mine the gold-filled bars of the river and then the riches of the Cariboo country to the north.

To travel the Fraser River Canyon, a mere 60 miles in length, looking down on the regular devil of a river whose corridor is shared by the two railways—one on each side—is like viewing a crater of the moon.

After he had braved the canyon, Simon Fraser, the explorer, after whom the river was named, wrote in his diary, "we had to pass where no human being should follow."

So it is difficult to believe that one hundred years ago men followed with mules (the longest train comprised 408 mules), camels and even a steam traction engine, crawling along the ledges with supplies for the prospectors.

Frank Laumeister bought 26 camels from the U.S. government, which had imported them from Morocco for experiments in military transportation in desert areas.

GOT SORE FEET

Laumeister figured he'd make a fortune because a camel could carry 1,000 pounds as against 300 for a mule. Despite shoes made of canvas and rawhide, the camels got such sore feet they could hardly hump along. Their appearance and odor frightened the mules and Laumeister lost both business and friends.

Should you make the trip, you will agree fully with present-day engineers who have publicly, by means of a plaque, viewed "with respectful admiration" the Royal Engineers who, between 1858-1863, constructed the first road, much of it of stonework, through the canyon where, at Hell's Gate, even salmon, bound for spawning grounds, get an assist from man-made concrete and steel fishways.

Bulgaria Tidy–By Order

Pardon Me, Comrade But Fix Your Seams

By MICHAEL GOLDSMITH

SOFIA, Bulgaria (AP)—The policeman stopped a girl on Rakovska Avenue.

"Pardon, comrade," he said with a voice of authority. "Your seams need straightening."

And he pointed to a nearby doorway where she could straighten her stockings out of sight. The girl followed his directions without hesitation.

NO UNTIDY LOOK

Bulgaria's Communist regime does not like people to look untidy in the street. The seamless stockings popular in the West have not caught on yet.

The government has its hand in practically everything. Communist control extends to supervision of morality and cleanliness.

A man cannot register in a hotel with a girl—or invite her to his room—unless he can prove she is his wife.

IMMORAL CONDUCT

Universities expel any student guilty of "immoral conduct."

Farmers who come to town in shabby or dirty clothes are sent home and told to come back decently dressed.

Divorce is more difficult than in most Communist countries.

TIED UP ??

WELL DON'T PUT OFF THAT TRIP just because making travel arrangements drives you crazy.

Call Featherstone's—it's their job to make all the travel arrangements, and at no extra cost too!

FEATHERSTONE'S
TRAVEL SERVICE
734 Yates St. EV 6-6101

EUROPE WONDERTOURS®
$888
NY to NY inclusive
35-41 days, by air or sea, $888 up, 9 countries. Personally escorted; includes everything. Paris, London, Rome, the Riviera, and more!
European Grand Tour, from $2423. 54 days. The ultimate!
For full-color folders, see your Travel Agent or
THOS. COOK
Vancouver. MU 4-1277
626 West Pender Street.

COOK'S
THOS. COOK & SON
Gentlemen: Please send me free European brochures:
☐ Wondertours
☐ European Grand Tour
Name
Address
City Prov.

★ ★ ★ ★ ★ ★
COASTAL CRUISING
★ ★ ★ ★ ★ ★

Upward to Alaska — The popular cruise ships Glacier Queen and Yukon Star leave Vancouver beginning April 20th, calling at Ketchikan, Juneau and Skagway. Time is allowed for the "Trail of '98" Excursion via the Yukon and White Pass Railway. 9 days.
Thrift Season Fares from $175.00
Summer Season from $200.00

Downward to Panama — Modern freighters in quest of bananas carry 12 passengers from Seattle to the Canal Zone and return, via small interesting ports. 20 days; 13 nights in Panama at your own expense. Fare $400.00

TraveLeyden are wise in the ways of cruises—Visit us for details of Greek Island cruises, Seaway, Mississippi River, Caribbean and Mediterranean cruises, etc.

TRAVELEYDEN TOURS LTD.
706 Fort St. EV 6-4201
★ ★ ★ ★ ★ ★

BLANEY'S
Springtime TOUR of HAWAII
3 weeks—$367.30 Return
LV. VANCOUVER MARCH 19 Aboard P & O-Orient's cruise ship "Oriana" via San Francisco and Long Beach
RETURN APRIL 8 by CPA JET

FULLY ESCORTED
by Mrs. Daisy Goodspeed
With its exotic blooms, you'll love Hawaii in the Springtime! Planned through Blaney's personal connections, this tour includes the best of most about everything. Passage to Vancouver by Royal Victorian bus service and B.C. Ferries . . . 8 days aboard the "Oriana" with all the fun, festivities and fine food that make P & O Cruises so famous . . . 12 days' stay at the renowned Reef Hotel on the shores of Waikiki Beach . . . Circle Island Tour . . . Taxi from ship to hotel and from hotel to plane . . . Let greetings on arrival . . . Meals aboard plane on your return. Ask for colorful, free brochure of complete details.
BLANEY'S Travel Service
920 Douglas St. EV 2-7254

EXPLORE

the land of infinite variety
SOUTH AFRICA!
Look forward to carefree, happy travel and comfortable accommodations everywhere in South Africa—when you visit our great wild game reserves, fascinating villages and modern-as-tomorrow cities. Your experienced travel agent will gladly suggest wonderful tours at modest prices.
SOUTH AFRICAN TOURIST CORPORATION
Rockefeller Center, 610 Fifth Ave., New York 20, N. Y.
Please send your literature to:
NAME
STREET
CITY PROV.
MY TRAVEL AGENT IS C8
Agents: Transportation details from South African Railways, 522 Madison Ave., New York 22, N. Y.

BALLAM PLUMBING HEATING
PROMPT SERVICE! EV 5-2953

PLANT TREES and ROSES NOW
SPRING IS EARLY — DON'T DELAY

We have
DWARF ROCHESTER and RED HAVEN PEACHES, each $2.25
18 VARIETIES No. 1 $2.25
DWARF APPLES, each $2
4-VARIETY APPLES, each $3.50
SHRUB SPECIALS
Bristol Ruby Weigelia, 6 for $1.50
Beauty Bush (Kolkwitzia), 5 for $1.50
Forsythia Lynwood Gold, 3 ft. $1.25
Jap. Red Maples, 4 ft. $3.75
Visit Our New "HAPPY PLANT" Store with a complete line of FERTILIZERS and SPRAYS
WEST SAANICH NURSERY
4800 WEST SAANICH RD. 1½ Miles East Royal Oak Junction
Phone GE 5-5202 Open Sundays

Watering your lawn need not be a chore!

BUCKNER
Lawn Sprays do the work for you!
When we install rugged Buckner Lawn Sprays in a permanent installation, watering your lawn is simply a matter of turning on a valve. Your green days a uniform green color because every part of the lawn gets ample water each time you irrigate.
Our service includes designing your watering system for greatest efficiency, using the types of sprays best suited to your lawn and parkway. We provide all necessary materials and install your system complete. The total cost probably is less than you think.
Now is the time to take advantage of this easy, simple way to water your lawn. We invite you to call us for an estimate.
The Buckner Lawn Spray drops down below the surface of the turf when not in use, but pops up instantly when the water is turned on.
No hose.. no work.. no dry spots in the lawn!
W.R. MENZIES & CO. LTD.
Plumbing Heating and Kitchen Centre

NEW GROUP TRAVEL FARES!* TO BRITAIN and EUROPE
★ If you are a member of an affinity group—a church, social or similar organization—you just arrange to travel round trip in a party of twenty-five or more and you can take advantage of these greatly reduced economy fares.
For further information see Paulin's—official agents for ALL airlines—let them explain how easily you and your relatives and friends can enjoy a really economical holiday this year.
★ Sample Fares: Jet—**
London ... $499.00 Glasgow $484.00
Paris ..... $525.00 Amsterdam $525.00
GEORGE PAULIN LTD.
TRAVEL SERVICE
1006 GOVERNMENT ST. EV 2-9165
*Subject to Government Approval
**Lower Fares on Propeller Planes

$100 For Your OLD FURNACE
with the purchase of a new
BEACH PRO-LINE
FULLY AUTOMATIC OIL-FIRED FURNACE
This offer good on replacement furnaces only
Between Now and March 31st
Don't miss this sensational offer . . . a phone call will bring an expert to your home, ready to give a free estimate on your heating needs. Skilled workmen will carry out one-day installation and you have the lasting durability of all galvanized duct work.
5 YEARS TO PAY
As little as 10% down when you use our finance plan. Terms as low as $1.00 monthly
HAVE DONE WITH "OLD FAITHFUL"!
Know the comfort and efficiency found in the Beach Furnace, a name backed by 60 years experience in heating equipment, today the last word in automatic oil heat.

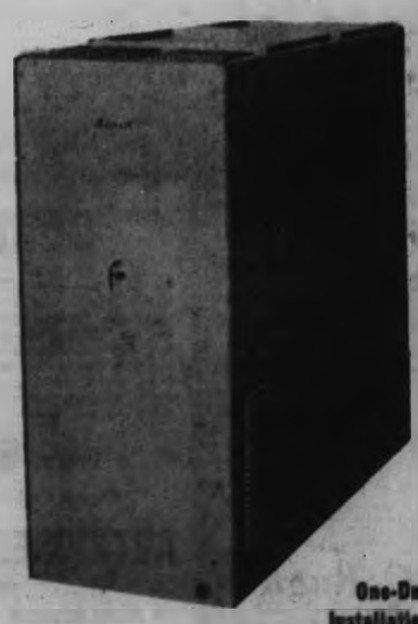

HARKNETT FUEL LTD.
Phone for a free estimate
2333 GOVERNMENT ST. EV 4-9261
One-Day Installation

Support Canada's winter work program
DO IT NOW
BUY IT NOW
BUDGET TERMS AVAILABLE

DO IT NOW

Keep Winter Employment at Its Highest Possible Level

Now is the time to make improvements and repairs while skilled workers urgently need jobs. Workmen are now available for all types of work, painting, building, repairing, alterations. Have the work done now, during the winter slack period . . . keep business and employment going at full speed! When everybody works everybody benefits.

Merchants Enthusiastic Over Campaign Results

The National Employment Service has recently quoted fgiures showing how the Greater Victoria Winter Employment Campagin has reduced the seasonal increase in the number of unemployed persons. This in itself indicates a definite success for the campaign, but the true measure is in how it affects the industries of the area and maintains the spending power of local residents.

Victoria Building Exchange long ago recognized the value of a community effort of this kind and have had a representative on the campaign committee for several years. Quite recently a meeting of the chairmen of their specialist groups was held with the executive members of the winter employment campaign committee for the purpose of estimating some of the results. The success of the campaign can be judged by some of their comments.

George Farmer, president of the Building Industries Exchange and of Farmer Construction, Ltd., quoted, "Since the campaign has been running, the amount of winter work handled by my company has increased considerably each year, but I have never been as busy as I am this winter."

T. A. Harvey, of T. A. Harvey Plumbing & Heating, Ltd., quoted, "Work is really piling up as a result of the campaign and with all the extra pipefitters busy in the shipyards, certified plumbers and pipefitters are just not obtainable".

George Langdon, of H. J. Langdon & Sons, Ltd., quoted, "If this trend continues I can see the time coming when I'll be advertising for work in the summer instead of the winter".

All members present agreed that at least the campaign was making people conscious of the importance of carrying out work on a complete year-round basis. They also agreed that this required a definite planning by everyone concerned.

But how is the campaign affecting other industries. To comment on just a few; the British America Paint Co. used to close down for varying periods each winter because they were producing more than was being used and their warehouses became jammed. They no longer have to close for this cause, painting is now going on all year round so that they can now dispose of their product.

Lumber and plywood mills, as well as logging firms, are affected in a similar manner. Consequently, when the increased domestic consumption was augmented by an improved export market, they were unable to take their usual two or three-week layoff at Christmas, instead they were only able to close for the three statutory holidays.

End result is that all these people, having steadier incomes, are able to make more purchases and have jobs done for themselves and thereby provide work for others. Consequently, many smaller firms are reporting increased business and the need to keep their full crew on the payroll.

House-Building Pulls Canada from Slump

DORVAL — "Canada is the buildingest nation in the world," John Caulfield Smith, executive vice-president of the National House Builders Association, Toronto, declared in an address to the Dorval Rotary Club recently.

"Eighteen per cent of our gross national product goes into construction," he said "compared with 11 per cent for United States and 8 per cent for Great Britain."

House building constitutes nearly one-third of all construction in this country, Mr. Smith pointed out. A dollar spent on residential construction provides much more employment than a dollar invested in commercial and industrial building or in engineering works.

"In 1961, we built houses and apartment suites at the rate of one every four minutes," he stated. "Our total production should be in the neighborhood of 130,000 dwelling units.

"Housing is pulling us out of a slump. It's a $2,000,000,000 a year industry, giving employment directly and indirectly to three-quarters of a million people. Undoubtedly, it is the backbone of our prosperity and future economic well-being," he concluded.

Four Ways to Varsity

G. Conway Parrott advanced four reasons yesterday when he persuaded Victoria Chamber of Commerce directors to support a proposal to change the names of Foul Bay Road, Henderson Road and Finnerty Road to University Way.

"It will give some publicity to the fact that in Victoria we do have a university," he said. "It will enable Victoria, Saanich and Oak Bay to cooperate in the renaming of the street.

"It is suitable as a centennial project because in 1962 our university is being built.

"It will also cost very little as it will only entail changing a few signs."

Mr. Parrott said he was surprised to find that Canadian author Morley Callaghan did not know there was a university in Victoria.

"Certainly, a man of letters, like Mr. Callaghan, whether he is good or bad, should know about Victoria University."

Walter Dodsworth pointed out that there is already a University Street and suggested that its name should be changed at the same time.

"Rename it Foul Bay Road," Courtney Haddock suggested.

Vancouver Island and the Queen Charlotte Islands are the tops of a submerged mountain range.

Gas Furnaces
Buy Now! FROM Gas Appliances
DARLING "THE GAS MAN"
817 PANDORA AVE. EV 4-6151

WHY WAIT FOR SPRING? DO IT NOW!
EVERYTHING FOR BUILDING, REMODELING AND REPAIRING—LUMBER, MILLWORK, HARDWOODS, CABINETS, MOULDINGS, Etc.
ALLIED BUILDING SUPPLIES
BUILDERS SASH & DOOR LTD.
350 Garbally Rd. EV 2-3171

DO IT NOW!
ROOFING
FLOORING
Take advantage of the availability of our skilled crews, faster delivery of quality materials and earlier completion of the job. Call our estimator for a firm estimate. Use Canada's Home Improvement Plan.
CALL EV3-5911
Night Calls: Jack Houston, EV 2-9584; Bob McIntosh, EV 4-1566
Capital City Roofing & Floor Co.
AT THE 1-STOP, 1920 OAK BAY AVE.

P. J. Says:
DO IT NOW
Improve Your Home
• Roofing • Gutters
• Insulation • Paint
• Siding • Flooring
• Building Materials
First-Class Workmen and Material
Available at the Centre of Town
PARKER JOHNSTON
1314 Broad St. EV 2-9181

• WEATHERSTRIPPING For All Types of Windows and Doors
• PELLA WOOD FOLDING DOORS AND PARTITIONS
• VENETIAN BLINDS
• STEEL OVERHEAD GARAGE DOORS
We Supply and Install
B. T. LEIGH
736 NEWPORT
EV 3-9685

SPECIALIZING IN
ELECTRIC HEATING
Costs Less to Install
Clean, Reliable, Safe
Concealed Rewiring Specialist
Call EV 4-3211
Dunn Electric LTD.
1920 Oak Bay Avenue

ALUMINUM
Storm and Screen Doors
STORM WINDOWS and AWNINGS
FREE ESTIMATES
Humphrey Windows Ltd.
751 Discovery St. EV 2-0912

DO IT NOW!
WHEN EVERYBODY WORKS Everybody Benefits!
Island Tug & Barge Limited
345 HARBOUR VICTORIA, B.C. EV 5-7711

Order CANVAS AWNINGS early! DO IT NOW and SAVE 10%
OFFER EXPIRES FEB. 28
NO DOWN PAYMENT
EASIEST BUDGET TERMS
"JUST A SHADE BETTER"
OFFER EXPIRES FEB. 28
Jeune BROS. LTD.
570 JOHNSON ST. EV 5-7751

WELDERS—
LET THE SPARKS FLY
We Have the New
"GREEN BACK"
Welders Gauntlet
Made by
WATSON'S
• Soft
• Pliable
• Heat-Resistant
Only $4.85 pair
Dorman's
Douglas at Johnson
EV 4-5311 or EV 4-8931

Have Your Roof and TV Antenna Checked Now!
Let Us Give Your Home a NEW LOOK—
• DUROID or BARRETT ROOF
• Winegard and Channel Master Antenna
Why wait until it's too late? . . . Have your roof and antenna checked now by our experienced workmen. All workmanship guaranteed and available on easy credit terms.
BROCK ROBERTSON
Quick Service Roofing EV 3-9644 TV Antenna Service Est. Since 1910

PLUMBING HEATING
WHY WAIT FOR SPRING? DO IT NOW!
A Complete Plumbing and Heating Service
• WATER HEATERS—OIL, GAS and ELECTRIC
• BONDED GAS CONTRACTORS
• OIL BURNERS FOR ANY TYPE OF BUILDING
• WARM AIR FURNACES SOLD AND SERVICED
B-A FUEL OIL DISTRIBUTOR
Rawlings Plumbing & Heating Co. Ltd.
Nights: EV 5-3441 or GR 8-2195 2657 DOUGLAS
CALL EV 4-1041 or EV 4-4614

Support Canada's winter work program
DO IT NOW BUY IT NOW
beautify your home the modern way with "FOREST" CEDAR SIDING
• FOREST CEDAR SIDING
• RANCHPANEL SIDING
• Western Red Cedar Bevel Siding
When You Build — Specify Western Red Cedar
Now is the time to order, while all widths, dressings and grades are in good supply
See Your Building Supply Dealer or Lumber Yard Now!
MANUFACTURED IN VICTORIA BY
BRITISH COLUMBIA FOREST PRODUCTS LIMITED
VICTORIA SAWMILL DIVISION
371 GORGE ROAD E. PHONE EV 5-3331

For the FINEST IN
OIL HEAT
INSIST ON
WILLIAMS
OIL-O-MATIC HEATING
ONE-DAY SERVICE LOWEST PRICES
EASY TERMS
W.R. MENZIES & CO. LTD.
Plumbing Heating and Kitchen Centre

VISIT
Moore-Whittington's Modern Showrooms
THE LARGEST IN WESTERN CANADA
The Home of Building Ideas in Victoria
FREE FENCE CATALOGUE
See the Largest Display of Stanley Tools on Vancouver Island
DO IT NOW!
Let our Friendly Salesman help you plan your building project.
MOORE WHITTINGTON LUMBER CO. LTD.
On Bay Just West of Government St.
2614 BRIDGE ST.
EV 3-7106

REPAIRS
WHY WAIT FOR SPRING?
—you get the most for your dollar now when skilled men and materials are available. In addition to interior renovations to homes, plants and businesses, there are many other things that can be done to advantage during the winter—maintenance of lawn or garden equipment, electrical appliances, outboard motors and automobiles, as well as dry cleaning of drapes and rugs, replacement of upholstering, and many more. Why wait for Spring? Do it now.
FOR ADVICE AND ASSISTANCE, CALL YOUR LOCAL NATIONAL EMPLOYMENT OFFICE
ISSUED BY AUTHORITY OF HON. MICHAEL STARR, MINISTER OF LABOUR, CANADA

Custom Drapes Upholstery Repairs
PARKER'S
1025 Fort St. EV 5-7242

Saba Bros. Limited
1130 Douglas EV 4-6561

Saanich Lumber Yard Ltd.
Everything in Building Supplies
3041 Douglas EV 5-2486

Airco Sales and Service
M. GRIFFIN LTD.
941 View EV 2-5150

Shawnigan LUMBER YARDS LIMITED
2000 Government EV 2-7261

Victoria Retail Lumber Yard Ltd.
Quality Lumber and Supplies
1901 GOVERNMENT EV 3-5139

STEWART AND HUDSON LTD.
625 Gorge Road

CUBBON LUMBER
BUILDING SUPPLIES LTD.
1750 COOK ST. EV 5-5161

EATON'S... Above All, the Suit First Sign of Spring!

Figure Problems Solved by the Formfit Consultant

Mrs. Rita Wilson

Who will be in our Foundation Garment Department on the Second Floor, Monday and Tuesday, 9 to 5.00 p.m. Mrs. Wilson is available for free consultation on individual figure problems, from pre-teen to mature figures. For up-to-the-minute advice on the right foundation to give you the slim lines so important to today's fashions, see Mrs. Wilson at EATON'S on Monday and Tuesday!

Foundations by Formfit

Formfit Sweater Bra
The natural curve of beauty achieved through a polynet bandeau with moulded cup. Elastic insert at diaphragm permits easy movement without binding. Sizes 32 to 38. Each **5.00**

Formfit Lycra Girdle
High-line girdle with elasticized marquisette sides and back, and tummy-trimming nylon front panel. Sizes 26 to 32. Each **17.50**

Also dress size "Hi-line" girdles, each **19.50**

Formfit Pantie Girdle
Long-leg pantie girdles give such comfortable thigh control, trim and slim for the long line of beauty. Power net side panels and back, satin lastex front. Sizes S., M., L. and XL. Each **6.50**

Other Junior Girdles and Pantie Girdles each 5.95 to 7.95.

EATON'S—Foundations, Second Floor, Phone EV 2-7141

The soft suit, this year more gently feminine, more subtly fitted. Blithe basis of your Spring wardrobe, English wool jersey suits, making news with season-spanning colours and double-knit texture. The price tag makes light reading . . . but the fashion impact is tremendous. Here, says your fashion sixth-sense, is a look you can live with and love! From EATON'S, this complete outfit . . . suit, hat, gloves, shoes and jewellery . . . for just 6.00 monthly. Give life a lift! Use your EATON Budget-Charge with No Down Payment, throughout our Fashion Floor and Accessory sections.

Regular and Half Size
Artistry in Wool

See it to believe it . . . the flattery of careful detailing in regular and half-sizes. Double knit English jersey, with bias-cut bindings for the understated finishing touch . . . jackets and skirts lined for lasting shapeliness. Slip one on, and realize fully the appealing distinction of these two and three-piece English wool jersey suits. Each **39.95**

At Right:
Lapel jacket, overblouse and single-pleat skirt. Sizes 12½ to 24½ in misty green, coral, navy blue or taupe.

Tri-Colour Bubble in apple-green, coffee and kasha-coloured straw. By "Boutique" of Montreal. **11.95**

Below:
Shortened cardigan jacket, atop a slim skirt. Sizes 78 to 18 in coral, misty green, navy and taupe.

White Highlight—Airy cloche of net, ribbon and straw braid, with pearly-jewelled hat-pin. **12.95**

EATON'S—Fashions, Second Floo

Accent on Accessories

Frankly Feminine . . .
Chosen with Care

Like frosting on a cake, accessories transform the basic into the delectable! Here we show a group to complement our Spring wool jersey suits . . . just a glimpse of the new arrivals in our jewellery and accessory sections on the Main Floor!

The Midas Touch

Bold Spray and Ear-rings—A three-inch spray of bold yellow metal textured leaves. Coro's spray **2.00**

Matching ear-rings **2.00**
Others from **1.00** to **5.00**

Washable Leather
Black or brown smooth leathers, "Terylene" sewn for longer seam life! Sizes 6 to 7½, pair **6.95**

English Doeskin Gloves
So suavely correct . . . soft, washable doeskin by Boulton, in white or natural chamois shades. Classic style in 4-button length. Sizes 6 to 7½. Pair **5.95**

EATON'S—Jewellery and Accessories, Main Floor

Casual Comfort

by "Savage"

Below:
Stack-heeled casual from one of Canada's foremost makers. Extra soft leather uppers join composition soles for walking comfort. Walking heels, stacked and trimmed, on shoes in blue or black. Sizes 5 to 10. Pair **9.95**

Right:
Loafers with wedge heels, newly narrowed, and with this year's crescent toe. Brown, black or white in narrow, medium or wide widths. Sizes 5 to 11 collectively. Pair **9.95**

EATON'S—Family Shoe Centre, Second Floor

Eaton's Monday Store Hours: 9 a.m. to 5.30 p.m.

Telephone EV 2-7141

T. EATON Co CANADA

CITY OF VICTORIA 100

The Daily Colonist.

(ESTABLISHED 1858)

1862 1962 CENTENNIAL

SECOND NEWS SECTION — VICTORIA, BRITISH COLUMBIA, SUNDAY, FEBRUARY 18, 1962 — PAGE SEVENTEEN

Victoria Baby Survives Lighter Fluid Drink

A Victoria baby was safe at home and sound asleep last night after choking on lighter fluid late in the afternoon.

Denise Green, 18-month-old daughter of Mr. and Mrs. W. E. Green, 1014 Pembroke, swallowed the fluid shortly after 5 p.m. While her worried mother telephoned for help, a neighbor gave the child a drink of milk and the fluid was brought up.

A fire department inhalator crew arrived but was not needed.

"I'm very grateful for the quick help," said a pleased father last night.

More Glamour Than Swiftsure

Yacht Club Gets Century 21 Race

Floating Palaces Due For July 28 Kickoff

By ALEC MERRIMAN
Colonist Outdoors Editor

Royal Victoria Yacht Club has won its battle to have the world's biggest predicted-log cruiser race start at Cadboro Bay this year.

Well over $1,000,000 worth of luxury craft will leave Victoria July 28 for the race to Seattle's Century 21 world fair.

Some 200 yachts are expected to enter the international cruiser race of the Pacific Power Boat Association and for glamour the event is expected to equal or exceed the annual Swiftsure classic.

It will be the first time the international cruiser race has started at a Canadian port and finished in the United States.

Usually it is the reverse, and Nanaimo has been a traditional finishing point. It is the first time the Royal Victoria Yacht Club has hosted the event.

Honor for Centenary

Because the race literally runs to the world fair and will be one of the feature events of the fair season, more entries than ever before are expected. The event will also honor Victoria's centennial year.

The 100-mile course will finish at piers 91 and 93 in Elliott Bay at Seattle, with predicted time of arrival 4 p.m. July 28.

Every kind of floating pleasure craft from runabouts to 70-foot floating palaces is expected to compete.

Starting times for the slower boats begin in Cadboro Bay around 2 a.m. on the Saturday morning and continuing through until noon.

For a week or two before the big race the Gulf Island waters are expected to become a haven for yachtsmen as they take vacationing cruises, exploring every cove and bay of Island waters.

It is expected the provincial parks branch will time its official Bedwell Harbor marine park opening to take advantage of the many yachting vacationers' visits.

Yachtsmen are expected to spend two or three days at Cadboro Bay before the start of the race, outfitting, sightseeing and taking in centennial celebrations.

Here It's Sailing

While many Canadian youngsters use similar ponds for ice skating at this time of year, junior yachtsmen Steven Doswell, 10, and David Cox, 16, sail their homemade boats. Steven, with a motor-driven craft, compares efficiency with David's sloop-rigged sailing craft at the Beacon Hill model yacht pond.

100th Barge

Shipyard Works Full Steam

By IAN STREET

Yarrows Ltd. shipyards will be working at top capacity this summer with an estimated work force of more than 1,100.

The yard, which is scheduled to launch its 100th steel barge Friday, is preparing to start construction on the first of two $900,000 barges for Island Tug and Barge Ltd. next week.

BACKLOG OF ORDERS

In addition, there is a backlog of barge orders totalling nearly $1,000,000. The orders for six barges for several unnamed B.C. companies must be filled by September, yard officials said.

WORKING AT PEAK

General manager John Wallace said yesterday the yard will be working at its peak this summer for the first time since 1957.

Latest developments are part of the brightening picture in both major Victoria shipyards in recent months.

MAJOR PROJECTS

Among major projects already in progress at Yarrows are the completion of the destroyer escort Saskatchewan, scheduled for early 1963, and a fisheries research vessel costing $1,800,000.

Victoria Machinery Depot, whose work force is expected to reach 800 this summer, has two B.C. government ferries costing $7,000,000 and a fisheries patrol vessel contract worth $774,000.

GIANT BARGES

The giant ITB barges—largest on the Pacific—to be built by Yarrows will be all-steel bulk carriers. Length is 360 feet.

Work on the first of the barges will begin after the woodchip barge VT 118 is launched Friday.

CLOSE TO 900

Mr. Wallace said a total of 150 men will be employed on the two barges from next week into August. Work force of the yard now stands at close to 900.

Meanwhile, a spokesman for the department of transport said nearly $20,000,000 will be spent on expansion of the Canadian Coast Guard's Pacific fleet in the next three years.

NEW VESSELS

Gordon Stead, assistant deputy minister, marine, for the DoT, said new vessels will include two new weatherships, to cost some $8,000,000 each, and two new 95-foot rescue cutters, to cost about $750,000 each.

Litter from Litter

Found abandoned in public dump yesterday among jagged tin cans and broken glass were these five cute pups held by Mother Cecelia Mary of Good Shepherd Shelter. Five-week-old pups will be offered for adoption.—(Colonist photo.)

Seattle Booth Hassle

Irked Tourist Men Rebuke 'Sleep' Of Chamber Voices

By TED PULFORD

Irritated tourist bureau officials last night rebuked Victoria Chamber of Commerce members who had charged the bureau with failing to keep business informed of its needs.

At a meeting Friday, the chamber's Fred Hawes took the Victoria and Island Publicity Bureau to task for a shortcoming in organization.

"The bureau had hoped to get more money from business to finance the Island's world fair booth, but we don't know what's going on," he said.

If the majority of city businessmen has not yet understood the urgent need for money to finance the booth, the tourist men retort, then they've been asleep or out of town for three months.

Appealing Stack

Tourist bureau commissioner William Hawkins reviewed steps already taken in the appeal to Island municipalities as well as private business for increased financial support.

"We began last year," Mr. Hawkins said as he rifled through a stack of appeal letters, "by trying to sell membership in the bureau to business."

An intensive sales campaign netted 50 memberships and a mere $4,000 in cash.

This year — with a few important exceptions — the story is much the same. The Chamber of Commerce, along with other business organizations, has held meetings and passed resolutions on the emergency facing the proposed booth.

Mr. Hawkins and others concerned with tourism are thankful for the pledges of support but point out the till remains as empty as ever.

In rare instances, response has been immediate.

Large Cheques

The Empress Hotel, local newspapers and two of the four major oil companies on the Island have come through with large cheques.

Although large numbers of Chamber of Commerce members have been approached by Mr. Hawkins and his staff on the matter of business memberships, he has yet to be asked to address the chamber on the money problem which beset his organization.

Nor has the chamber—as an organization — offered to give the bureau any money to finance the Seattle booth.

A suggestion by the chamber's Hugh Stephen, that cost of financing the booth be dumped on Island taxpayers, was met with less than enthusiasm by Mr. Hawkins.

"Too many of our private citizens stand to gain very little from tourist income," he retorted. "The retired property owner in Victoria or Oak Bay is already contributing to the bureau through his municipal grant. Why should he underwrite the tourist industry's profits?"

Car-Racing Film

A film on "The Players 200," a sports car race, will be shown at a meeting of the Kiwanis Club of Victoria North at the Tally-Ho Travelodge at 6.15 p.m. Tuesday.

Local Spokesman Claims:

Headlines on Peace Group 'Deliberate Distortion'

Headlines proclaiming "Traitors for Peace" are a deliberate distortion of the aims of the proposed Canadian Peace Research Institute, a local spokesman declared last night.

Dr. E. H. Richardson, residential chairman of the drive to raise $50,000 in Greater Victoria toward establishment of the peace institute, said he can only guess at the motives involved.

"One comparatively innocent motive is that the report originating in Vancouver was intended to create some sort of sensation," said Dr. Richardson. "Another, more serious, might be to discredit Dr. Alcock (Dr. Norman Z. Alcock, father of the peace research plan)."

SUBJECT FOR STUDY

The proposal referred to by Dr. Alcock has been described elsewhere as "inspection by the people." He said in a Vancouver interview last week that it should be a subject for further study. A wire service account said it "might be regarded as a traitors-for-peace plan."

Dr. Richardson said the results of a Gallup poll on the issue carried out in 1958 in the U.S., Great Britain, France, West Germany, India and Japan appears to bear out the essential soundness of the plan.

THREE QUESTIONS

He said: "Three questions were asked: whether an international organization should see that no atomic bombs were made, whether it should be the citizen's legal duty to report violations to the inspectors, and whether the person questioned would himself do so."

The third question—"If you, yourself, knew that someone in your country was attempting to secretly make forbidden weapons, would you report this to the office of the worldwide inspection organization in your country?"—was answered by the following percentages with a "yes."

U.S., 80 per cent; Great Britain, 50 per cent; France, 63 per cent; India, 63 per cent, West Germany, 73 per cent; Japan, 83 per cent.

The proposal is designed to counteract the widespread fear held by those in the West that the Communist countries will keep secrets from the disarmament inspectors. A clause in the disarmament agreement would give citizens of every country "the legal right or even the legal duty" to co-operate with disarmament inspectors.

Dr. Richardson added: "Of course, should a certain country fail to comply, disarmament would not commence and all would be null and void."

Peace Fund Warns Of Phonies

Residents of Greater Victoria were warned yesterday there has been at least one case where unauthorized persons have tried to solicit donations to the Canadian Peace Research Institute. A spokesman for the committee which is organizing the local fund drive said all bona fide canvassers are issued official receipt forms bearing serial numbers.

Instant Christmas Trees

Tinsel Strips Fall from Sky

By JACK FRY

Mill Bay residents will be able to cut already-decorated Christmas trees later this year if the North American Air Defence Command continues exercises over that area.

Trees and lawns throughout the district 26 miles north of Victoria were festooned last week with silver tinsel which floated down from the sky.

CAME FROM JET

The tinsel strips probably came from jet aircraft participating in a joint Canadian-American NORAD training operation, spokesman for the 25th Air Division at McChord Air Force Base near Tacoma told the Colonist last night.

"The chaff is harmless and could have come from any of a number of aircraft participating in the exercise," he said.

Mill Bay residents wondered where it had come from. Some said they saw the 10-inch strips drifting down from the sky Friday.

A Royal Canadian Air Force spokesman at Comox said the tinfoil strips probably were dropped by "target" aircraft trying to delay interception by radar-guided jet fighters.

ENEMY RADAR

This technique was used extensively during the Second World War by bomber crews trying to confuse enemy radar.

Keenleyside Uncertain

Dr. Hugh Keenleyside, chairman of the B.C. Power Commission, said yesterday he was not certain he would be well enough to deliver a speech to the Canadian Club of Toronto Monday.

He was recently in hospital with a virus infection, but said if he is unable to deliver the speech, it would be read by someone else.

Seen In Passing

Colin Moir talking about the Victoria Gun Club's planned summer shoots . . . (An accountant, he lives with wife Rosalyn at 1716 Feltham. Hobbies include trap and skeet shooting and hunting and fishing.) . . . Chuck MacLeod in a hurry . . . Harold Bird reminding a friend of an overdue debt. . . . Rich Howe packing up his fishing gear . . . Hank MacLeod talking about next summer's schedule . . . Harry Boyd looking for Bix Biederbecke records . . . Jack Spry losing at ping pong.

COLIN MOIR

Stakes Were Too High And the Steaks Too Wide

* * *

Peter Bruton's *NOTEBOOK*

* * *

MEAT THE CHAMPION: Sawmill worker [illegible] Warner made a valiant attempt to polish off a complete steak dinner yesterday but had to give up with victory in sight.

It was his third attempt in recent weeks to demolish a steak at the Roundup Grill.

"I think it can be done," he said yesterday. "But I think I'll let someone else prove it."

You see, the steak was a 4½-pound monster.

The restaurant has a standing offer that anyone who can finish the meal within an hour doesn't have to pay.

Bill came within 12 ounces of victory.

You can't really blame him for not wanting to have another shot.

Each time he's failed it cost him $12.

HISTORIC ASSOCIATION: One of the city residents employed by these supermarkets to whip up public opinion against any attempt to outlaw trading stamps is Mrs. Eric Colmer.

She has been having considerable success by operating on the theory the whole business is simply a case of protecting women's rights.

If women want to collect trading stamps, she says, it's their business.

Mrs. Colmer is a natural when it comes to women's rights. Her mother-in-law was the late Emma Pankhurst — niece of the famous suffragette.

REVERSED CHARGES: For years reporters were not allowed to sit in on committees and most of the meetings of Oak Bay council.

Earlier this year the municipality relaxed its policy.

Now the job is for reporters to get out.

Our Bob Pettick tried to leave early last week and found he was locked in the building.

* * *

O, SAY CAN YOU SEE: The London Daily Express recently ran a piece about the fact that Princess Margaret will not be asked to give back Portland Island which B.C. gave her as a centennial present in 1958.

The part that interests us is the reference to B.C.'s "Governor William Bennett!"

Well, who knows exactly what Premier Bennett spoke about with President Kennedy in Seattle last November?

* *

ON TO OTTAWA: What's all this we hear about a resurgent Social Credit movement ready to sweep the next federal election?

So few people turned up to an organizational meeting for the Victoria constituency at the Sagraham Hotel the other night they didn't even have enough for an election of officers.

Apparently there was also some dispute over the presence of Esquimalt Social Credit MLA Herbert Brush as chairman of the meeting.

The Socreds are going to have another shot at trying to elect some officers in 30 days time.

Woodpecker Gone

Toe-Counting Led Nowhere

Back to Old Game

The Victoria Natural History Society, busy these 10 past days counting the toes on woodpeckers, has given up the project and returned to classic bird watching.

It started when a three-toed woodpecker came to town and dropped into Francis Park, where it took to hobnobbing with a lot of local birds.

Identification problems arose when the three-toed bird began keeping company with a flock of local woodpeckers of the common four-toed variety.

Freeman King, possessor of much woodlore, spotted the stranger last week and spread the word.

Some 20 members of the society marched through the park, their binoculars probing, but they brought home nothing more than a few stiff necks.

Amateur bird watchers—who may be anxious to pursue the illusive visitor further—will be glad to know from Mr. King that three-toed woodpeckers are monogamous creatures that take their wives with them when they travel.

If spotted, the bird will be difficult to lose since it goes about dressed like the end man in a minstrel show. Its black and white body and white breast are topped off with a round beak and a sort of yellow bouffant hair-do.

Mrs. Ross Sinclare, pictured, is the newly elected president of St. Philip's Altar Guild, who is convening the coffee party to be held on Wednesday, Feb. 21, at the home of Dr. and Mrs. J. F. Tysoe, 3380 Upper Terrace, from 11 a.m. to 1.30 p.m. Mrs. R. O. Wilks will assist the hostess and Mrs. Sinclare in receiving the guests. Presiding at the coffee tables will be Mrs. W. W. Lewis, Mrs. W. A. Welland, Mrs. A. Fisher, Mrs. H. J. Jones, Mrs. D. B. Roberts and Mrs. C. J. Williams.

PERSONAL MENTION

The High Commissioner for New Zealand in Canada, His Excellency John Stanhope Reid, will pay his first official visit to Victoria next week. The High Commssioner, accompanied by Mrs. Reid will arrive in Victoria early Wednesday evening, Feb. 21 and will be a guest of His Honor the Lieutenant-Governor of B.C. at Government House for several days.

On Monday, Feb. 19, His Honor will attend a dinner given by the Men's Club of First United Church in the Fellowship Hall. On Tuesday, Feb. 20, Mrs. Pearkes will give a luncheon for wives of the members of the Legislative Assembly. On Wednesday evening His Honor and Mrs. Pearkes will give a dinner for the New Zealand high commissioner and on Saturday, Feb. 24, His Honor and Mrs. Pearkes will attend a banquet of the Business and Professional Women's Club in the Empress Hotel.

* * *

Return to Saskatoon

Mr. and Mrs. A. A. Moore have returned to their home in Saskatoon, Sask., after spending a month's vacation with relatives and friends in Victoria, Up-Island and Vancouver. While here they were guests of Mr. and Mrs. A. L. Battie, 2536 Blackwood.

* * *

Liberal Reception

A reception and social evening has been arranged by the Oak Bay Liberal Association in honor of the Liberal members of the Legislature and their wives, to be held at the Club Tango on Wednesday, Feb. 21, at 8.30 p.m. Honored guests are Mr. and Mrs. Allan Macfarlane, Mr. and Mrs. Gordon Gibson, Mr. and Mrs. Harry McKay and Mr. Ray Perrault. Receiving guests are Dr. and Mrs. Harold Turner, Mr. and Mrs. Allan Macfarlane, Mrs. Peggy Gibbs and Mrs. Daryl Elford. Reception conveners are Dr. Harold Turner, Mr. Alan Cox, Mrs. Harold C. Johnston and Mr. Horace McClung. Mrs. L. G. Hamilton is general convener. There will be bridge, whist and dancing.

* * *

Supper for Skaters

Mr. and Mrs. J. G. Strandlie, 1619 Kisber Avenue, will entertain at a buffet supper this evening for Mr. Douglas Doidge and Miss Wendy Nordby who are leaving on Monday for Toronto to enter the Canadian Figure Skating championships. Those present will be Mrs. Doidge who is also going east, Mr. and Mrs. Maurice Nordby and Mrs. George Doidge.

* * *

To See French Film

Dr. and Mrs. H. Hickman have consented to act as patrons for the first showing of the French film "Le Bourgeois Gentilhomme" at the Fox Theatre on Monday afternoon and evening. Among those attending will be M. Renee Archibald, Hon. Mabel Thacker, the Misses Gle, Mrs. P. Luxton, Mrs. Guy Goddard, M. J. A. Lavertue, Mr. and Mrs. R. C. Steele, M. Fortin-Terrien, Mrs. A. J. Tullis, Miss Ann Adamson, Miss Barbara Lang, Mrs. H. Hodson, Miss M. E. McQueen, Mrs. M. Andrews, Miss K. Youdall, Mr. and Mrs. A. Mansfield, Mr. C. Fournier, Mr. and Mrs. Dave Buchanan, Mrs. M. McBride, Mr. and Mrs. R. Paquette, Dr. and Mrs. Harry Smith, Miss R. M. Mathieu, Miss J. Cornell, Dr. G. Moreau and Dr. and Mrs. H. Farquhar.

Mr. and Mrs. Charles G. Giddy, 2328 Dunlevy Street, announce the engagement of Mrs. Giddy's eldest daughter, Miss Gale Morene Williams, to Mr. Bernard Joseph Law, only son of Mr. and Mrs. Joseph Law, Biscoe Drive. The wedding will take place in St. Mary's Church, Oak Bay, on Saturday, March 17, at 2.30 p.m. Canon Hywel J. Jones will officiate. Miss Williams has asked her sister, Miss Wendy Williams, Miss Lyn Abercrombie, Mrs. Donald Miller and Mrs. Allen Burton to be attendants. Best man will be Mr. William Ormond, and ushers, Mr. Wayne Williams, Mr. Robert Reid and Mr. Gerald Lavender.—(Filion Studio photo.)

Bridge Tea March 6

Mrs. W. G. Thorpe was hostess at her home on Richmond Road recently, at the tea hour for committee members in charge of arrangements for a bridge tea, to be sponsored by the WA to the Royal Jubilee Hospital on Tuesday, March 6, at 2 p.m., in the nurses' residence.

Her guests included Mrs. H. G. Southin, president; Mrs. Ronald Hopkins, Mrs. Foster Smith, Mrs. Charles Dale, Mrs. J. F. Hough, Mrs. E. J. Harwood, Mrs. Katherine Dean, Mrs. George Darimont, and Mrs. L. G. Hamilton. Mrs. W. G. Thorpe is convening the Tuesday affair.

BRITANNIA No. 7

LA Britannia Branch No. 7 will hold a coffee party in the Douglas Room, HBC, on Wednesday, Feb. 21, from 11 to 1 p.m. At the last meeting two members were welcomed, Mrs. M. Black and Mrs. H. Pike.

Mrs. Willis Speech Winner

The annual speech contest of the Arbutus Toastmistress Club was held recently. Eight members competed, Mrs. Pat Grafton, Miss Hattie Jewell, Miss Molly Renny, Mrs. G. Irvine, Mrs. R. Overgaard, Mrs. S. McCulloch, Mrs. T. F. Howe, Mrs. J. W. Gillis. First winner was Mrs. J. Willis, second, Mrs. R. Overgaard.

Guest judges were, Mrs. C. Yarwood, Mrs. M. Darling, Mr. Gerald Guest, Mr. Charles Ellington and Mr. Eric Colemen.

Mrs. H. Michelson of the Victoria Toastmistress Club conducted the contest which was directed by Mrs. R. S. Butt. Mrs. O. Kerr acted as timer. Winners go on to Council level contest.

Pamela *
Has the Newest in IMPORTED Spring and Summer FABRICS
Many fine spring woollens, 52"-58" wide, from $3.50 to $9.95 a yd.
A Lovely Selection of Sparkling SUMMER COTTONS
36" to 50" wide, from $1.00 to $3.50 a yd.
1033 FORT ST. EV 5-4662

Heirloom Lace On Bridal Gown

A reception at the Uplands Golf Club followed the double-ring ceremony which united Martha Dawn Peck and Mr. Wilbur Elmo Anderson in Centennial United Church Saturday evening.

Rev. S. J. Parsons officiated for the daughter of Mr. and Mrs. John William Peck, Arcadia Street, and the son of Mr. and Mrs. Arrington Anderson, Tarbord, North Carolina.

The bride was lovely in a formal gown of eggshell peau de soie satin and heirloom lace fashioned, in princess lines with back panel falling into a train of lace over satin. The bodice was also overlaid with lace and was fashioned with round neckline. The shoulder-length veil fell from a crown of ivory petals. Her cascade bouquet was of cream roses and freesia.

Mrs. Peter MacDonald from Port Coquitlam was matron-of-honor and Miss Carol Anne Anderson of Washington, D.C., sister of the groom, was bridesmaid.

Identically-gowned in full-skirted dresses of pale blue crystalline, and wearing small veiled hats of the same material the attendants preceded the bride to the altar. They carried bouquets of narcissus and mimosa.

Mr. Howard Barker of Port McNeil was groomsman and ushers were Mr. Douglas Peck and Mr. Robert Campbell.

Miss Vera Crichard and orchestra supplied music for dancing at the reception. Mr. Vincent Killeen, Nelson, gave the toast to the bride.

For a honeymoon in the United States, the bride donned a forest green suit with mink brown accessories and wore a white orchid.

The young couple will make their home at Plattsburg, New York.

Audrey Cope Married In Vancouver Church

Of interest here was the wedding which took place in St. Stephen's Anglican Church in Vancouver on Saturday afternoon.

The principals were Audrey Ivy Cope, daughter of Mr. and Mrs. F. G. Cope, 155 Beechwood, and Mr. Gerald Alwyn Grisdale, Fort William, Ont., son of Mr. and Mrs. John Grisdale of Edmonton.

Rev. E. Carter performed the ceremony by candlelight before the altar on which white carnations were placed.

The bride, who was given in marriage by her father, chose a cocktail-length dress of white brocade styled with cuffed, three-quarter-length sleeves, slightly scooped neckline and full skirt tucked on both sides with small bows. A tiara held her shoulder-length veil and she carried a bouquet of pink roses and pink hyacinths.

Miss Mary Steer of Edmonton wore a bridesmaid's dress of deep pink satin styled like the bridal gown and a small hat of pink carnations to tone. Her bouquet was of gardenias and white hyacinths.

Mr. John E. Grisdale of Edmonton was best man for his brother. Showing guests to the pews was Mr. H. F. Olson of West Vancouver.

The reception was held at Capilano Gardens.

Later the bride and groom left for Victoria, where they are spending a honeymoon. The bride's going-away costume was a cherry red wool dress, matching feather hat, black coat trimmed with grey mink and black accessories.

Miss J. Wilkinson of Victoria was among the out-of-town guests at the wedding.

Mr. and Mrs. Conrad W. Shipclark, 738 Craigflower Road, announce the engagement of their daughter, Lorraine Donalds Ann, to Mr. John Robert Morris, son of Mrs. Mary Morris of Calgary. The wedding will take place in Calgary, March 24. —(Lane's Studio, Calgary.)

Brothers Carry Wedding Rings

White gladiolus marked guest pews and the front of Centennial United Church for the recent ceremony in which Dr. S. J. Parsons heard the wedding vows of Miss Donna Robertson and Mr. Donald Sidney Provan. Miss Ann Burridge sang during the ceremony and the signing of the register.

The bride, daughter of Mrs. Lucy I. Robertson, Hillside Avenue, was given in marriage by her uncle, Mr. Brock Robertson. For the ceremony she wore a classically-styled gown of delustered satin with bustle effect extending to a chapel train. Petals of self material trimmed with seed pearls emphasized the waistline of the fitted bodice which was fashioned with a scoop neckline edged with seed pearls. Sleeves extended to lily points.

A veil of white illusion net was caught to a coronet of pearls and aurora borealis and misted to chapel length. She carried a cascade bouquet of red roses and white hyacinths.

Mrs. Hugh McCoy was matron of honor, Miss Lorraine Pitman, maid of honor, and Miss Marilyn Inglis, bridesmaid, in red velvet sheath dresses. They wore white fur headdresses and carried white fur muffs on which were pinned red and white carnations. Flower girl, little Susan Leibel, wore a red velvet frock with gathered skirt and puffed sleeves, and carried a white fur muff matching her fur headdress.

Ring bearers were twin brothers Gregory and Grant Barlow, in black trousers and white satin shirts.

The groom had his brother, Mr. David L. Provan of Seattle, as best man. Ushers were Mr. Rene LeBeuf and Mr. Jack Mahood.

Mr. and Mrs. Alex Provan with daughters, Linda and Susan, came from Nanaimo for the wedding of Mr. Provan's son.

Mr. Charles Smith, the bride's godfather, proposed the toast at the reception held in the Golden Slipper.

For her going-away costume, the bride wore a red wool suit with black accessories, a winter white coat and corsage of red and white carnations.

After a honeymoon trip to Catalina Island, Calif., Mr. and Mrs. Provan will live at 32 Gorden Park Court.

Out-of-town guests at the wedding included Mrs. J. Donovan, Mrs. J. Lindholme, Mrs. Lindsay Ray, Mrs. Vivian Donovan, Mr. and Mrs. L. Jensen with Marc, Mrs. Mary Jean Hopkins with Cindy and Billy, all of Seattle; Miss Deanna Stenshoel, Portland; Mr. and Mrs. R. Pitman, Port Alberni; Mr. and Mrs. C. L. Leighton and Lois, Friday Harbour; Mr. and Mrs. L. Timms, Mr. and Mrs. E. Hutton, and Mrs. James Wood, all of Vancouver.

Brotherhood Week Features Speaker

Victoria University Prof. W. H. Gaddes will speak on brotherhood week at a meeting of the Kiwanis Club of Victoria at 12.10 p.m. Tuesday.

Place Concorde, the famous public square in Paris, was established by Louis XV in 1748.

The Most Beautiful Fabrics in the World from London Silk
Two Floors of Fashion Fabrics
1439 DOUGLAS STREET EV 2-1125

Foster Mothers To Meet

Members of the Foster Mothers' committee will meet with members of the Family and Children Service on Monday at Spencerhouse to make plans for the spring program.

Tentative plans have been made to have a speaker at a meeting on Feb. 28 and talks about foster children will take place at a meeting on March 13 and again on March 20. A party will be held in May.

Members of the committee planning to attend the Monday meeting are Mrs. Harvey Mayzes, chairman, Mrs. Richard Emerson, Mrs. Suze Petersen, Mrs. Joseph Clifford, Mrs. George Doran, Mrs. Clifford Salter, Mrs. Ear Cage, Mrs. Andrew Constantinidis, Mrs. Kenneth Fry, Mrs. Harold Strong, Mrs. William Rogers, Mrs. Irwin Cunningham, Mrs. William Charles Fry, and Mrs. Albert Haines.

College Club Elects Slate

Mrs. A. Scurrah was elected president of St. Louis College Mothers Club at the annual meeting.

Mrs. E. Lynch was named vice-president. Others named to office are Mrs. A. Ray, Mrs. P. Malone, Mrs. D. Baines, Mrs. K. Fetch, Mrs. T. Yalloway and Mrs. B. Gordienko.

Retiring president, Mrs. D. Cox was presented with a gift.

Prospective Brides FREE BOOKLET on Canadian Wedding Etiquette Phone EV 5-3645

Clubs and Societies

ROYAL ROADS

Royal Roads Chapter, IODE, sewing meeting will be held at the home of Mrs. W. Cuthbertson, 2050 Esplanade Ave., Wednesday, Feb. 21, at 8 p.m.

* * *

CWL

A card party will be held in Queen of Peace Hall, 849 Old Esquimalt Road, Thursday, Feb. 22, at 8 p.m. Bridge and whist will be played and refreshments served by the CWL.

REBEKAH

Victoria Rebekah Past Noble Grand's Club will meet on Thursday, Feb. 22, at 6.30 p.m. for a birthday pot-luck supper, in the IOOF Hall, Douglas Street.

* * *

LODGE No. 18

Princess Alexandra Lodge No. 18, Daughters of England, held their 69th annual banquet at Centennial United Church when members and guests were welcomed by president Mrs. Ethel Hopwood.

TOUCHED BY THE MAGIC WAND OF FASHION
Glasses suddenly have become smart fashion accessories, gay and colorful, delicate and jewel-like, in intriguing shapes that accent the eyes and dramatize the face. Glasses are fun now that it is no longer necessary to wear the same old style day in and day out. Have the right pair for the sun, for reading, for work, and especially for that big evening out.
Member of Canadian Guild of Prescription Opticians
Prescription Optical
EV 4-5914 Campbell Building 1022 Douglas St.
CONTACT LENSES and
EV 4-7937 Medical Arts Building 1105 Pandora Ave.

CLEANING SPECIAL
ONE WEEK ONLY
Two-piece chesterfield and 9x12 rug $23.50
DURACLEAN EV 5-5326

Make Your Own!

Attractive Spring MILLINERY
... AT VERY LITTLE COST, QUICKLY AND EASILY!
See our wonderful selection of millinery materials for spring. Flowers imported from New York have just arrived. See these unusual blends of color and use them for your "Special" hat. From, each 49¢ to $4.00
Other Flowers from 19c each (69c doz.)
Excellent selection of Straw Braid, from 18c to $2.98 yd.
Many lace, buckram and net shapes to choose from.
Orders taken for Bridesmaids' Whimseys
Assistance with your hat-making if desired.
HELEN'S MILLINERY SUPPLY
850 FORT STREET Phone EV 3-4212

EATON'S HEARING Centre
4th Floor at the Elevator

Know the Joy of Hearing Again With Siemens Auriculette
Our model is wearing, concealed behind her ear, the new Siemens Auriculette ... the modern hearing aid worn in the natural position to pick up sounds with as little interference as possible.
Budget Charge Terms available with No Down Payment
Talk to EATON'S Trained Consultant
Phone or call in for your appointment.
Audiometric Tests Without Charge
EATON'S—Hearing Centre, Fourth Floor, Phone EV 2-7141
T. EATON Co CANADA

EATON'S Mayfair Salon

19 beautiful pin-up girls ... that need NO pin-ups!
Special on Permanent Waves
Make your appointment now for a Permanent Wave at our Special Discount Price
CHARGE IT? OF COURSE!

Mr. Paul will be here one more week!
Through popular demand our noted guest stylist has extended his time with us through to Saturday, Feb. 24 ... Don't miss this opportunity to let Mr. Paul help you choose your new hair style for Spring ... Drop in at your convenience or call EV 2-7141 for your appointment.
EATON'S—Mayfair Beauty Salon, Fifth Floor, Phone EV 2-7141
As others see you ...

Are unsightly, unwanted hairs on your face, your legs, your arms—hiding the real you? Wouldn't you like them removed forever? Of course! And our expert technicians can do it—safely, gently, permanently. They can even reshape your hairline, make you a new feminine you! Come in or call for a private consultation ... Phone EV 2-7141.
EATON'S—Mayfair Salon, Fifth Floor, Phone EV 2-7141
T. EATON Co CANADA

The entire operation of St. Joseph's Hospital rests on the shoulders of the Sister Superior, Sister Mary Ann Celesta. Administrator, superintendent and all the titles are embodied in the Superior, and all plans for the new extension are her responsibility. She is pictured under the familiar stained glass window of St. Joseph in the main entrance foyer of the hospital.

Arranged by
Dorothy Wrotnowski
Social Editor

Colonist photos
by Bud Kinsman

Pictured on the steps of the Humboldt Street entrance to the hospital are members of the 1962 executive, from left to right: Mrs. Roy Atkinson, Mrs. E. J. Michaux, Mrs. A. W. Boden, Mrs. W. L. Caldwell, Mrs. Thomas Atkinson, Mrs. T. G. Pye, Mrs. C. M. Day and Mrs. P. W. Semenchuk. This part of the hospital was added in 1908 and was the first big extension after the hospital was built in 1876.

Emergency is one of the busiest places in the hospital and facilities in this department will be doubled in the new wing. Pictured with the sister in charge of emergency, Sister Mary Alena, and Mrs. Hilda Corbett, head nurse, are Mrs. W. H. Hayward, left; Mrs. H. Jackh and Mrs. J. Fiddess.

St. Joseph's Hospital Expansion Drive Is On

One of the most important events of this Centennial year is the great expansion and renovation plans for St. Joseph's Hospital.

The need for more space and improved facilities is a matter of necessity. Victoria's growing population, with an ever-increasing number of patients being admitted to the hospital, forces authorities to provide more rooms, beds and equipment.

Last year the emergency department alone treated 472 more cases, the month of August hitting a peak of 1,320.

St. Joseph's first opened its doors in June, 1876, with a capacity of 35 beds. Eight years later a third storey was added to the original building. In 1897 and 1908, extensions were made that linked Collinson with Humboldt Street. In 1929, the surgical and maternity annex widened their accommodation to 250 beds.

Then, as the population started to leap, other additions were made in 1940, 1941, 1946, 1950 and 1953.

The new wing which will be added on the southeast corner will be five storeys and will contain 115 beds.

All departments of the hospital will have greater facilities for the treatment of the sick. Emergency will be enlarged to provide 10 beds, two emergency surgeries, a cast room, and other essential services.

An eight-bed, intensive care unit comes under the plan and a research laboratory is included.

There will be a new laundry and the old building will be converted to a warehouse for general stores.

Kitchen and cafeteria will be completely renovated and dietary procedures reorganized.

A new admitting department will expedite admission of patients and a new automatic switchboard installed.

Operating rooms will be remodelled with an installation of a piped oxygen system and new lighting will be installed.

Both X-ray and physiotherapy departments will be increased in size.

The new maternity wing will be on the fifth floor of the expansion and will contain 25 more beds and 32 more bassinets than at present. Other modern equipment will go into this wing.

The north sunroom pictured here will be no more when the new wing is built. Pictured here with Sister Mary Jean, who is in charge of maternity, are from left to right: Mrs. J. W. Bell, Mrs. F. G. Stuart, Mrs. Blair Reid and Mrs. A. G. Taylor.

Supplying special equipment for the hospital is one of the main objectives of the Women's Auxiliary. Recently a Jaccuzi Whirlpool was purchased. Pictured by one of the whirlpool baths are Mrs. C. Ross, left; Mrs. F. Kriegel, Mrs. E. J. Donovan and Mrs. F. Sedgwick.

Undreamed of bruises resulted from a record number of spills I made during my "Learn to Ski Week" at Sun Valley. Here, instructor Jack Wilderman pulls me back up after my umpteenth fall. In the background are chair lifts up Dollar and Half Dollar Mountains.—(Sun Valley News Bureau photo.)

Sun Valley Ski School director, Sigi Engl, meets with these Victoria ladies, from left, Miss Vi Pearson, 860 St. Patrick; Miss Joyce Clearihue, 2445 Lansdowne; Miss Judy Peetz, 147 Goward Road, and Miss Alix Doull, 2140 Cadboro Bay Road, at the ski school meeting place just before they set out for a day of skiing.

★ ★ ★

Sun Valley's 25th Anniversary Celebrations Add to Thrills Of Snow Bunny's First Encounter with Skis and Mountains

By TERRY FRENCH

For years I've wanted to learn to ski, and this winter vacation I finally did it.

A week of twice-daily ski instruction was mine—a week of thinking and talking of nothing but snow conditions, ski clothes, plans for the evening, or what to have for lunch.

I was on a "Learn To Ski Week" at Sun Valley, Idaho.

'ON LOCATION'

The week I was there, Sun Valley Village was alive with excitement of celebrities "on location" for a special TV spectacular marking the 25th anniversary of the opening of Sun Valley. The show can be seen Feb. 23.

Louis Armstrong, Gordon MacRae and wife, Sheila; Roberta Peters, Jack Carter—they were all there, turned out in smart ski fashions.

CHAIR LIFT PHOBIA

My first day on skis is one I'll remember for some time.

I hadn't thought too much about it prior to my arrival, and it wasn't until I was ushered on the chair lift that I realized that skiing wasn't simply a downhill sport. That first ride up was probably the most terrifying experience of my life. I'm afraid of heights!

There I sat, encumbered with great long skis and clutching ski poles in one hand and what seemed to me at the time, an entirely inadequate post up the side of the chair with the other.

The chair, as it passed each of the high, supporting towers, shivered and so did I. I kept asking if anyone ever fell off, but no one would tell me.

Once at the top of the mountain, which I was sure was the Matterhorn, I was even more terrified. How was I going to get down!

Taking my courage, and ski poles, in both my hot, mitt-encased hands, I kept my eyes on the fellow snow-bunny in front of me, and just followed, repeating over and over, "People have got down before, so can you." With this comforting thought, I carried on to attempt snow ploughs, traversing, side slipping, and, by the time I left, rather ungainly but almost recognizable stem christy turns.

I was feeling very brave and accomplished.

TOTS TAKE OVER

Then the tots would whiz by and completely destroy me. There they were, five and six years old, making two runs down the mountain to my every one run. Most discouraging.

Once the afternoon skiing was done, everyone would gather in The Ram to compare spills, analyze their skiing faults and talk about other mountains they have skied. Snow bunnies such as me would look on knowingly as more accomplished skiers spoke of skiing Baldy, and we'd blanch as they mentioned who had managed to break a leg that day.

DOING SUN VALLEY TWIST

Evenings were spent in any number of ways. On a sleigh ride to Trail Creek where a steak dinner and evening of dancing awaited, a spin on the skating rink, a game of ping-pong or bridge at Holiday Hut. A highlight of one evening in the Duchin Room was seeing Norma Shearer, star of early movies, doing the Twist.

To fill in any extra moments of their stay, guests can take a dip in the 100-degree, outdoor pool, shop at the General Store, which carries a superb selection of ski togs, or go bowling at the Lodge, where there's also a beauty salon, children's nursery, and, for those in need, a physiotherapy room to loosen stiffened muscles.

My last day at Sun Valley, I sat at the bottom of Ruud Mountain watching Olympic skiers race. After a week of ski instruction, numerous falls and much ski-talk, I was feeling very knowledgable, and was presumptuous enough to actually discuss and criticize their racing form!

It's one of the joys of being a snow bunny.

★ ★ ★

Some Fashion Tips For Skiing and After

I had read and was told that black was "out" for ski pants this season but found, at Sun Valley, that at least half the people still preferred this versatile color. The other half chose stretchy pants in every color in the rainbow, and a coming color is a rich, deep plum shade.

I was worried about what to take for after-ski wear, but a short note from Dorice Taylor of the Sun Valley News Bureau soon solved the problem. Here are some suggestions from her, and a few from me:

For after-ski, slim slacks and fancy sweaters or blouses are the thing. Fancy and Fanciful wool skirts in gay colors are also popular, worn with bright tights.

For evening, fancy slim slacks with a pretty blouse or sweater is most comfortable, and if you wish, you might tuck in a little cocktail dress for a special evening.

Big, fuzzy slippers for lounging and little flats to wear with the evening slacks are popular, too.

Don't forget a warm, cosy jacket to wear with slacks, and take along a pair of warm after-ski boots, big enough to fit your feet plus heavy socks. Choose your togs with an eye to the color—almost anything goes, and the brighter the better.

EXPERIENCE COUNTS

WHEN FITTING ACTIVE, GROWING FEET!

There is hardly anything in the world that someone cannot make a little worse and a little cheaper, and the man who considers price alone is this man's lawful prey—John Ruskin

MAYNARD'S SHOE STORE

814 FORT ST.
EV 3-3743

NEWSPAPER ADVERTISING STIMULATES BUYING

Your Problems

By Ann Landers

Dear Ann Landers: I have not been in this country long and I am trying to acquaint myself with your customs. One of my big problems is to learn how to get the attention of a waiter.

In Europe it is considered proper to snap one's fingers or to clap the hands. I am told that this sort of thing is rude in America. Yet I have seen Americans whistle at waiters, bang silverware against water tumblers and even wave napkins in the air. I know this would be incorrect in Europe.

Please tell me what is the accepted technique for catching a waiter's eye in America.—NEWCOMER.

Dear Newcomer: The best way to catch a waiter's eye is to raise your hand. There will be times when you may feel the urge to remove the tablecloth and use it as a flag, or perhaps fire a pistol in the air, but such techniques are useless when American waiters are busy.

If the hand-raising fails to attract the attention of your waiter then stand as if to leave. If you have not paid your check you will see every waiter in the place and perhaps even the manager. This will give you an opportunity to tell him what you think of the service.

★ ★ ★

Dear Ann Landers: My problem is me. I am so jealous of my husband that it makes me physically ill to go to a party or to any affair where he has a chance to see other women. If it weren't for tranquilizing pills I couldn't make it through the evening.

I was so proud of myself when Bob asked me to marry him 15 years ago. He is extremely handsome and getting more so with the passing years. His jet black hair has streaks of gray and he hasn't gained a pound. I can't say the same for myself. I've tried to diet but I get so frustrated and nervous I can't control my appetite.

Bob has no idea that I'm insecure and miserable. I drag myself to social affairs because I'm afraid to let him go alone. At least when I'm along I can watch him.

I know I'm a fool and that I'm making every mistake in the book. Please help me.—GREEN EYES.

Dear Green Eyes: You need more help than I can give you. Your insecurity springs from a deep-seated feeling of inadequacy which dates way back. Get professional help. Your letter indicates that you're in a bad way.

★ ★ ★

Dear Ann Landers: You and your column have caused me plenty of trouble. I refer to the letter from the woman who suggested that all wives check their husband's handkerchief supply as a clue to their behavior. It seems this wife found a whole slew of her hubby's missing hankies under the seat of the car—smeared with lipstick.

I'm a home-loving boy who has neither the time, the energy nor the money to step out on my wife. But I do lose handkerchiefs — dozens of them. Don't ask me where or how. They just disappear. I also lose scarves, gloves and overshoes.

Since my wife read that letter in your column she has become suspicious and downright accusatory. Now what do I do?—LESTER.

Dear Lester: People who habitually lose things are childish. Little boys shoud give up playing Drop the Handkerchief by the time they marry. If you simply can't kick the habit then buy yourself a half dozen every now and then. And don't say I never gave ya' any help, Bub.

ST. MATTHIAS

St. Matthias' Church Choir will hold a court whist drive in the church hall on Friday, March 2, at 8 p.m. Refreshments will be served.

Mr. and Mrs. Magnus A. Hansen, 1521 Maitland Street, Port Alberni, announce the engagement of their younger daughter, Gunhild, to Roger Barry McKay, only son of Mr. and Mrs. Eldon F. McKay, Parksville. Miss Hansen is Miss Port Alberni, 1961. The groom-elect is an affiliate of Delta Upsilon Fraternity, UBC. Mrs. Michael D. Barley, Vancouver, has been chosen as matron of honor; Miss Donna McKay, sister of the groom-elect, as bridesmaid, and Mrs. Walter Jennings, bridesmatron, for the ceremony to be held Saturday, March 24, in Grace Lutheran Church here. Rev. Reinhold Schmidt will officiate.

Clubs

BRITISH-ISRAEL

Mr. Arnuld Halliwell, Toronto, will address a public meeting on Monday at 8 p.m. in the Newstead Hall on the subject, "Confound Their Politics."

★ ★ ★

CAPITAL CITY

Capital City Temple No. 35, Pythian Sisters, will hold their regular meeting on Tuesday, Feb. 20, at 8 p.m. in the K. of P. Hall, Cormorant Street.

BOWEL GAS HURTS SIDE & STOMACH

Spastic Colitis (functional irritation of the colon or large intestine) may make you suffer from dull aches or burning pains in the side. Gas, Heartburn, Biliousness, Nervousness, Bad Breath, Dizziness, Burning of Stomach, Loss of Sleep and Pep. If you suffer from Spastic Colitis, take KOLADE POWDERS which work three ways to relax tense intestine muscles: soothe sore mucous membranes and check acidity. Works fast to help nature. Don't suffer another day without trying KOLADE POWDERS. Satisfaction or money back. At all drug stores. Advt.

BUY YOUR OWN APARTMENT!

Enjoy a spectacular view over OAK BAY waters toward Mount Baker from this beautiful suite on Beach Drive

Investigate the carefree living in this luxurious suite with combination living-dining room, three bedrooms, two full bathrooms, and the latest in kitchen design. Elevator in the block, and this is the last suite available for sale. It is not for rent. Telephone us to view. The apartment has been tastefully decorated and is ready for occupancy.

Phone EV 5-3411 anytime

Ker and Stephenson LIMITED 909 Government St.

J. A. DUNN K. F. MACLAREN W. W. FINDLAY

HARD of HEARING?

COME IN NOW AND TRY THIS GENUINE

ACOUSTICON

BEHIND-THE-EAR MODEL at a SPECIAL LOW PRICE

Regular Price $199.50
Less Discount $50.00
YOU PAY ONLY $149.50

Includes Custom-Made Ear Mold

No Money Down, Only $10 A Month

Tiny in size, light in weight . . .
Made in England by Acousticon

Quantity Strictly Limited at This Price

ACOUSTICON OF VICTORIA

Acousticon International

CALL EV 2-4524

740 YATES ST.
(Ground Floor)
Next Door to English Sweet Shop

1 HOUR FREE PARKING, ISLAND U-DRIVE LOT

Wilson's Salute... Boy Scout WEEK

FEBRUARY 18-24

As official outfitters on Vancouver Island for Boy Scouts, Cubs, Rover Scouts and Sea Scouts, W. & J. Wilson takes the opportunity to SALUTE SCOUTING at the start of Boy Scout Week! Wilson's remind you, too, that every Scout must look RIGHT, at parades, expeditions, formal occasions! Our BOY SCOUT TRADING POST is ready now with all the uniforms and equipment needed by every active Scout!

OFFICIAL HEADQUARTERS

SCOUT HATS
CUB CAPS
SHIRTS cotton
SHORTS serge and gabardine
BELTS
STOCKINGS
CUB JERSEYS
KERCHIEF SLIDES
COOK KITS
KNIVES — AXES
SLEEPING BAGS
HAVERSACKS
COOKING KITS
GROUNDSHEETS
KNIFE, FORK and SPOON SET

ALL BANQUET SUPPLIES . . . SERVIETTES PLACE CARDS WIGWAMS ETC.

BOY SCOUT TRADING POST DOWNSTAIRS AT

W&J WILSON LIMITED

1221 Government Street at Trounce Alley EV 3-7177

BIRKS E-B Special Offer

FOR 10 DAYS ONLY!

Offer Expires March 1st

Add Distinction to Your Short Written Messages

- Send with Flowers
- Congratulations or Condolences
- Invitations for Formal Entertaining

100 engraved informals complete with envelopes and new copper plate!

Now on Birks Fine Kid Finish Paper 8.95

Regular Price Including Plate 13.75

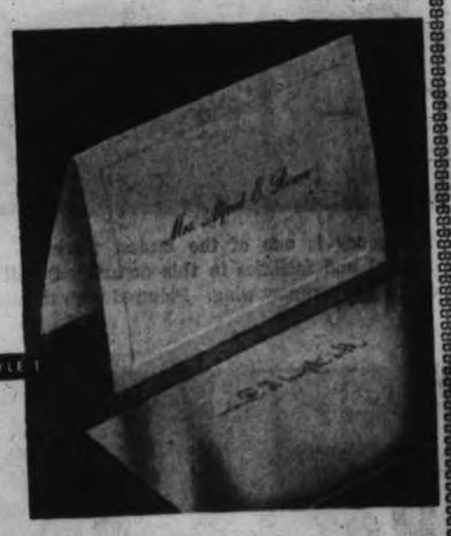

STYLE 1

STYLE 2 Mrs. Alfred E. Roscoe

STYLE 3 Mrs. Alfred E. Roscoe

100 informals with name engraved from any plate that you provide plus 100 envelopes

7.95

Allow 4 Weeks for Delivery

BIRKS JEWELLERS, 706-708 Yates St., Victoria, B.C.

Name to be engraved (please print carefully)
Style of engraving desired ☐ Order by No.
Cheque, Money Order enclosed ☐ Charge ☐
Name
Street Address
City or Town Prov.

BIRKS 706-708 Yates St. EV 2-4241

Ten Canadians Died Each Week in 1961

OTTAWA (UPI)—Canadians died from fire at the rate of 10 a week during 1961, Work Minister David Walker reported yesterday.

Walker said 520 people died from the 82,000 fires reported in Canada during the past year. Property damage was estimated at $123,000,000.

Walker said Canada's fire loss record had shown "little improvement" during 1961.

Four Other Sons Hurt

Own Bomb Kills Terrorist

TRAIL (UPI)—Five young members of the fanatical Sons of Freedom Doukhobor sect met tragedy on a back road early yesterday when their own explosive blew up, pulverizing their car.

One was killed and four others injured seriously in the premature explosion of a terrorist bomb. The Doukhobors' car had been checked only two hours earlier by an RCMP roadblock here.

The dead terrorist was Harry Kootnikoff, 17, of Goose Creek. Injured were Peter Selkirn, 20; Bill Golladd, 21; George Postnikoff, 23, and John Evodokimoff, a teenager, all of Goose Creek.

RCMP in Castlegar said the Freedomite car apparently took back roads after being checked at roadblocks, set up in the face of mounting bombings.

The bomb went off as the car passed through the small community of Killiard, two miles north of Castlegar. The explosion hurled the car roof 45 feet away, blew out windows and reduced the inside of the auto to shambles.

Two occupants ran from the car when it halted 200 feet down the road, but one returned minutes later and surrendered to police. Evodokimoff was found six hours later at the home of relatives in Castlegar.

Police said Kootnikoff apparently was holding the bomb in the back seat.

The blast was the second such incident in recent years. In 1958 one Freedomite youth was killed and another blinded for life when a bomb they were constructing exploded in Penticton.

London Travel Office Planned by Ottawa

OTTAWA (UPI)—The Canadian government yesterday announced plans to establish a travel bureau in London.

Resources Minister Walter Dinsdale said income from overseas travellers had doubled in the past six years, indicating the travel bureau program for Britain and Europe will be "well rewarded."

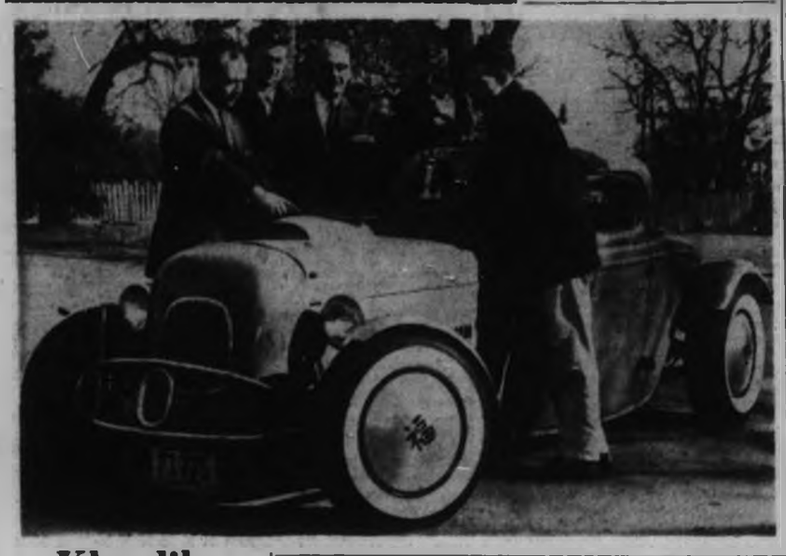

Klondike To Jazz

Members of Victoria Quarter-Milers and Lions Club will join forces in centennial event in last week of June. "Autorama-to-Jazz" event put on by young car enthusiasts will combine with "Klondike Week" staged by Lions, in Curling Rink and two adjacent lots. Above, using Daryl Foster's car as desk, contract is signed by Don Anderson, Lions' Klondike chairman; Dick Stratton, Quarter-Miler president; Bert Young, Lions' president, and Rod Stevens, Autorama chairman. — (Robin Clarke photo.)

Bayshore Inn Suspect Transferred to Jail

VANCOUVER (CP) — Eric Lifton, 21, of New Hampshire, charged with two counts of murder, yesterday was moved by ambulance from Vancouver General Hospital to the Vancouver city jail.

Lifton, who suffered a bullet wound in the stomach in a wild shooting affray at the luxurious Bayshore Inn eight days ago, was moved under heavy police guard.

He is charged in connection with the slaying of police detective Larry Short and Bayshore assistant manager Laurence Kingston.

Canada Must Win 'Battle of Brains'

OTTAWA (UPI) — Prime Minister Diefenbaker last night called for a solution to existing constitutional problems so that greater federal aid may be provided higher education to meet "the battle of brains" between East and West.

The prime minister, addressing a Conservative student federation banquet in Ottawa, offered no solution to the constitutional issue but he noted there are various points of view on it.

He said: "This problem will have to be solved in the interest of assuring that in the battle of brains Canada will not be permitted to fall into a secondary position. We will have to face it in a way that meets the urgent need for greater higher education, while at the same time preserving the rights of the provinces."

The prime minister's reference is to the difficulty in providing federal aid to education under the Canadian constitution. It gives the provinces sole jurisdiction over that field.

Diefenbaker said the government realizes the need to provide increased university assistance. He noted that university enrollment is expected to reach 300,000 in the near future and stressed the Communist challenge is not only with propaganda but with scientific achievement and education as well.

Sammy Agrees To Play Himself

HOLLYWOOD (UPI)—Sammy Davis Jr. has been signed to play himself in the "Shannon" episode of "Cain's 100." Bob Culp is special guest star and author of the "Shannon" segment.

City Scots Set March Date For First Centennial Event

Pipes will skirl and kilts whirl at an indoor meeting of the Victoria Highland Games Association in the Legion Hall on Blanshard Street —March 3.

Quadrilles, country dancing and piping contests will be held during the event. It will be the association's ninth indoor meet and first meeting of centennial year.

The contest, which will be the first step in preparation for the summer centennial highland games, will be opened by the honorary president of the association, L. J. Wallace.

SANDS Funeral Chapels

Three chapels dedicated to thoughtful and understanding service.

Victoria EV 2-7511 | Sidney GR 5-2932 | Colwood GR 8-2821

MAYCOCK OPTICAL DISPENSARY LIMITED

CONTACT LENSES

OPTICIANS

Kenneth W. Maycock Ronald W. Maycock

Modern Lens Grinding Plant on Premises

NANAIMO, V.I. 170 BASTION ST. SK 3-1522

VICTORIA, V.I. 1357 BROAD ST. EV 4-7651

Telephone for a showing in your home, or see this amazing carpet in our showroom

V.I. FLOOR CENTRE LTD.

Complete Home Service for Carpets, Linos, Hardwoods, Wall Tiles

2100 DOUGLAS STREET EV 4-7314

½ PRICE CLEARANCE CONTINUES

Still Many - Many - Wonderful Bargains—Drop in Soon

772 FORT STREET ALIBABA'S PHONE EV 2-4024

Store Locations
Shelbourne Plaza
Colwood Plaza
2157 Oak Bay Ave.
230 Cook St.
1021 Hillside Ave.
50 West Burnside Rd.
Royal Oak Sooke

SHOP-EASY

We Reserve the Right to Limit Quantities

Shop-Easy Brings You First of the Week Specials plus Everyday Low Competitive Prices and Queen Bee Stamps

Prices Effective MON. - TUES. - WED. February 19, 20, 21

Lean, Frying Pork Steaks lb. 49c

Gold Seal Sockeye Salmon For sandwiches, salads, Salmon Loaf—6-oz. tin, ea. 49c

Perky Dog and Cat Pet Food A new arrival and your pet will love it— 15-oz. tins 12 for 89c

'Check' EVERYDAY LOW COMPETITIVE PRICES 'Compare'

Cigarettes	All brands, carton of 200s, each	$3.15	Granulated Sugar	10-lb. bag	86¢
Mild Cheese	Kraft Cracker Barrel, 12-oz.	49¢	Canned Milk	Pacific and Carnation, 15-oz.	2 for 33¢
Soups	Clarke's, Tomato or Vegetable, 10-oz.	2 for 25¢	Quaker Oats	Quick Cooking, 5-lb. bag, each	65¢
Tissues	Westminster, 4-roll pack, each	45¢	Baby Foods	Heinz and Gerber's, Infant and Junior, each	10¢
Meat Spreads	Puritan, Assorted, 5¼-oz. tin	4 for 45¢	Jelly Powders	Jell-o, Assorted	3 for 32¢
Whole Chicken	Burns', 32-oz. tin, each	$1.23	Homogenized Milk	Paine, ½-gal.	47¢
Sardines	Brunswick, in oil, 3-oz. tin	10¢	Soft Drinks	Mason's, 16-oz.	10¢
Windsor Salt	Iodized	2 lbs. 18¢	Yellow Sugar	5-lb. poly bag	49¢

ENJOY SAVING QUEEN BEE STAMPS!

One stamp with every 10c purchased. Pick up your free Stamp Saver Book and save Queen Bee Stamps. Over 900 beautiful gifts to choose from.

Page THE CLEANER

Treasure CHEST

DRY CLEANING SPECIALS

LADIES' PLAIN ... DRESSES $1.00 Reg. $1.50, only ..... Beautifully Dry Cleaned and Pressed

BLANKETS 50c Half-Price, only ..... Beautifully Dry Cleaned — So Soft — So Fluffy

LADIES' and MEN'S ... SWEATERS Only 50c Beautifully Dry Cleaned and Blocked

★ ONE-DAY SERVICE AT ALL CALL OFFICES (including Saturday) ★

CALL OFFICES OPEN 7 A.M. TO 6 P.M. Including Saturday

A TRUCK IN EVERY DISTRICT TWICE A DAY EV2-9191

PAGE THE CLEANER

2929 DOUGLAS ST.

VICTORIA OFFICE
TELEPHONE EV 3-4111

CLASSIFIED WANT ADS

DUNCAN BUREAU
TELEPHONE 1600

AFTER-HOUR TELEPHONES
11.30 p.m. to 8 a.m.
Sports EV 3-7000
Editorial EV 3-4509 or EV 3-8309
Circulation EV 3-0725

SUBSCRIPTION RATES
Wherever carrier service is maintained: $2.00 per month.
Single copy sale price: 10 cents daily; 14 cents Sunday.
By mail: Canada and British Commonwealth: one year, $18; six months, $10; three months, $5.00; single month, $2.00. Australia, month, $2.50, U.S.A., Foreign, $3.00 per month.
Authorized as second-class mail, Post Office Department, Ottawa.
Member of Audit Bureau of Circulations.

FULL COVERAGE CLASSIFIED RATES
27c per line per day; 76c per line for three days; $1.43 per line for six days; $3.27 per line for the month (26 days). Above rates apply to consecutive insertions. Minimum advertisement two lines only. Contract rates on application.

Birth notices, $1.92 per insertion.

Marriages, Engagements, In Memoriam Notices, Cards of Thanks, Death and Funeral Notices, not exceeding 12 lines, $2.70 first insertion and $1.85 subsequent insertions. Each additional line 26c daily.

In the event of an error occurring the liability of Victoria Press Ltd. shall not exceed the charge for the space actually occupied by the item in question.

TERMS OF PUBLICATION
The Victoria Press Ltd. shall not be liable for non-insertion of any advertisement beyond the amount paid for such advertisement.
All claims on error in publication shall be made within 12 hours thereafter and if not made shall not be considered. No claim will be allowed for more than one incorrect insertion nor for errors not affecting the value of the advertisement.
All advertising copy will be subject to the approval of the Victoria Press Ltd., who reserve the right in its sole discretion to classify, reject or insert copy furnished.

Eastern Canada representatives:
FP PUBLICATIONS
330 Bay Street, Toronto, Ont.
United States representatives:
De CLERQUE SHANNON
New York, Chicago, Detroit, Cleveland, Atlanta, San Francisco, Los Angeles.

DUNCAN BUREAU
Duncan Chamber of Commerce Bldg., Post Office Box 152. Office and telephone hours, 1 p.m. to 5 p.m., Monday to Friday inclusive. Phone Duncan 1600.

Replies to private box numbers now available only from 9.00 a.m. to 5.30 p.m., Monday to Friday inclusive, at the main office of Victoria Press Ltd., 2631 Douglas Street, and at the Duncan Bureau, Duncan Chamber of Commerce Bldg.

1 BIRTHS

ESTLIN—Born to Cpl. and Mrs. H. J. Estlin, R.C.A.F. Stn., Comox, B.C., at St. Joseph's Hospital, Comox, B.C., on Feb. 10, 1962, a son, Howard James Anthony, 6 lbs. 10 ozs.; a brother for Glenda.

MARSHALL—To Mr. and Mrs. T. Marshall, 738 Lindsay Street, Royal Oak, at the Royal Jubilee Hospital on Feb. 12, 1962, a son, Daniel Patrick, 9 lbs. 5 ozs.

MAYES—Born to Mr. and Mrs. C. N. Mayes, 501 Tait Street, Victoria, at the Royal Jubilee Hospital, on Feb. 14, 1962, a son, Bryan Clayton. (Insured.)

POITRAS—To Mr. and Mrs. Geo. Poitras, 884 Cunningham Road, at the Royal Jubilee Hospital on Feb. 13, 1962, a son, 7 lbs. 7 ozs., a brother for Patricia.

THOMPSON—To Mr. and Mrs. T. D. Thompson, 1650 Gladstone Ave., Victoria, B.C., at the Royal Jubilee Hospital on Feb. 14, 1962, a son, Steven Daniel, 8 lbs 11½ ozs.

TOOTILL—On February 10, 1962, at Royal Jubilee Hospital to Audrey, wife of J. M. D. Tootill, 2746 Waring Place, Victoria, a daughter, Audrey Carole Mary.

5 DEATHS AND FUNERALS

POSTPONEMENT

ARGUE—In Victoria on Monday, Feb. 12, 1962, Mrs. Ella Edna Argue of 1450 Douglas St. She was born at Ottawa, Ont., and was formerly a resident of Los Angeles, Cal., before coming to Victoria two years ago. She is survived by a brother, Austin Morris of Montreal, P.Q.
The Rev. Dr. F. E. H. James will conduct the funeral service on Monday, Feb. 19, at 3 o'clock, in Chaplin's Funeral Chapel. Interment in Royal Oak Burial Park. Flowers gratefully declined.

BREITENBACH—At the residence, 6268 Oldfield Rd., on Feb. 17, 1962, Mr. Nicholas Frederick Breitenbach, aged 82 years, born in Hungary and a resident of Central Saanich, B.C. for the past 30 years. He leaves his wife, Myrtle, at home; his sons, Carl, Central Saanich, B.C., and Joseph, Prince George, B.C.; daughters, Verna, Mrs. Myron Roberts, and Helen, Mrs. Clive Peters, Port Angeles, Washington, and Eileen, Mrs. Lawrence Rink, Santa Rosa, California; his sisters, Mrs. Carr, Royal Oak, B.C. and Mrs. R. F. Geest, Orchard, Montana; 10 grandchildren and three great-grandchildren.
Services will be held in the Sands Funeral Chapel of Roses, Sidney, B.C. on Tuesday, Feb. 20, 1962 at 2.30 p.m. Rev. Lloyd C. Hosmer officiating. Interment in the Royal Oak Burial Park.

FISHER—February 17, 1962, at Victoria, William Morris Fisher, aged 83, of 1040 Pandora Avenue, born in Sooke, B.C. He was a member of Britannia Branch Canadian Legion, No. 7. Survived by his wife, Florence.
Funeral service Hayward's Chapel, Wednesday, February 21 at 1.30 p.m., Rev. Howard Turpin officiating. Cremation. Supervised parking adjoining chapel.

INDEX TO WANT AD HEADINGS

Classification	No.
Acreage for Sale and Wanter	156
Announcements	14
Antiques	85
Apartments for Sale	109
Auto Body Work and Painting	109
Auto Repairs and Service	72
Auto Financing and Insurance	110
Bands, Musicians and Orchestras	32
Bicycles and Motorcycles	66
Births	1
Boats and Marine	80
Building Supplies	61
Rural Parks and Cemeteries	13
Business Opportunities	145
Business Personals	40
Cards of Thanks	8
Cars for Sale	100
Cars and Trucks Wanted	112
Chicks, Poultry, Hatching Eggs and Supplies	97
Coming Events	15
Commercial Properties	157
Cottages and Campsites	117
Country Homes and Properties	151
Dancing	43
Deaths, Funerals and Lodge Notices	5
Education	42
Engagements	2
Exchange Real Estate	147
Farms for Sale and Wanted	158
Farm Implements	74
Female Help Wanted	26
Apartments to Rent, Furnished	108
Apartments to Rent, Unfurnished	129
Apartments Wanted	130
Florists	21
Foreign Import and Sports Cars	101
Fuel	60
Funeral Directors	11
Furniture	62
Garden Supplies	74
Halls, Stores and Offices to Rent	137
Hotels	116
Housekeeping Rooms to Rent	125
Housekeeping Rooms Wanted	126
Houses to Rent, Furnished	132
Houses to Rent, Unfurnished	133
Houses Wanted to Rent	134
Houses for Sale	150
In Memoriam	9
Listings Cancelled	148
Listings Wanted	149
Livestock and Supplies	95
Lost and Found	20
Machinery	77
Male Help Wanted	21
Male or Female Help Wanted	25
Marriages	3
Miscellaneous for Sale	82
Miscellaneous Wanted	83
Miscellaneous to Rent	139
Monumental	11
Mortgage Loans and Insurance	145
Moving and Hauling	113
Musical Instruments	63
New Car Directory	97
Parts, Tires and Accessories	107
Personal Loans	140
Personals	39
Pets	96
Places to Visit	16
Professional Services	37
Property for Sale	154
Property Wanted	155
Restaurants	18
Room and Board	120
Rooms to Rent	121
Rooms Wanted	122
Salesmen and Agents	22
Situations Wanted (Female)	30
Situations Wanted (Male)	29
Situations Wanted (Male or Female)	31
Sportings Goods	73
Stoves and Furnaces	67
Swaps	84
Teachers Wanted	27
Timber	81
Tools for Rent	79
Travel	38
Trade Schools	41
Trailers and Trailer Parks	111
Trucks	108
TV, Radio, Sales and Service	64
Vacation Guide and Summer Resorts	119
Wanted to Borrow	142
Wanted to Buy, Houses	152
Wanted to Rent, Miscellaneous	135

5 DEATHS AND FUNERALS

FLETCHER—In Victoria, B.C., on February 16, 1962, Mr. William Thomas Fletcher, aged 86 years. Born in France and had been a resident of Colwood, B.C., for the past 7½ years, residing at 414 Goldstream Avenue. Survived by his wife, Minnie, at home; son Alex, Vancouver, B.C.; daughters Mrs. J. (Nancy) Tosk, Calgary, Alberta; Mrs. C. (Mary) Harman, Andersan, Ind.; 10 grandchildren and 14 great-grandchildren.
Services will be held in the Sands Funeral Chapel of Heather, Colwood, B.C., on Monday, February 19, 1962, at 1 p.m., Canon George Biddle officiating. Interment in the Hatley Memorial Gardens.

HARPER—Passed away suddenly on Feb. 16, 1962, at the Royal Jubilee Hospital, William A. Harper, formerly of 175 Bardley Street and latterly of 2151 Hautlain Street. Born in Toronto, Nov. 28, 1879. As a young man, Mr. Harper's chief pursuits were in construction of grain elevators, scattered across the three prairie provinces. When in his early career he took up residence in Winnipeg and retired to Victoria in 1935. He is survived by two sisters, Frances E. Harper at the residence and Mrs. May Page of Winnipeg. He was predeceased by his wife, May, in July, 1948.
Funeral services will be held in McCall Bros. Floral Funeral Chapel, Johnson and Vancouver Streets, on Tuesday, Feb. 20, at 3.15 p.m., Rev. Lt.-Col. R. O. Wilkes officiating, followed by cremation.

HACKNEY—In St. Joseph's Hospital in Victoria on Feb. 17, 1962, Dr. William Hackney in his 92nd year, born in Exeter, Ont., and a resident here for 20 years, formerly of Calgary, Alta. He is survived by his wife, Inez M., and two daughters, Susan of Winnipeg and Barbara of Calgary; one son, Dr. John Hackney of Montreal, P.Q.
Funeral services will be held in McCall Bros. Funeral Chapel, Johnson and Vancouver Streets, on Monday, Feb. 19, at 1.30 p.m., Rev. A. I. Higgins officiating, followed by cremation. (Flowers and letters gratefully declined.)

HERRINGTON—On Feb. 10, 1962 in Belleville General Hospital, Ontario, in her 78th year, Mrs. Ethel Herrington formerly a resident of Victoria and Saskatoon. Predeceased by her husband Otto, June, 1956. She leaves her son Kenneth at Sidney, B.C.; daughters Joyce Hitchon of Belleville, Ontario, Thelma Romberg of Jacques Cartier, Quebec, eight grandchildren and one great-grandchild.
Funeral services were held in Belleville, Feb. 12, 1962.

JACKSON—February 15, 1962, at Victoria, Miss Clara Jackson, of 936 Pemberton Road, born in England, came to Canada in 1911. She leaves two brothers, Egbert and Christopher, and one sister Alice, in England, also nieces and nephews. Miss Jackson served as a V.A.D. in the First World War, entered Montreal General Hospital for nurse's training in 1919. Graduated 1922 with Scholarship for Nursing School at McGill University. Arriving in Victoria, 1938, was appointed Supt. of old Nanaimo General Hospital and then as Supt. of King's Daughters' Hospital in Duncan. In 1951 she was invited to Brantford, Ont., General Hospital as Director of Nurse Education. In 1943 she did some pioneer work as Travelling Instructor and acting Nurse Adviser for the Saskatchewan Government. Miss Jackson returned to Victoria in 1947 and worked as part-time special duty nurse. Life member of Canadian Red Cross.
Services at Christ Church Cathedral, Monday, February 19, at 1.30 p.m., Very Rev. Brian Whitlow, Dean of Columbia, officiating. In lieu of flowers, donations may be made to Care Fund, Ottawa, Hayward's B.C. Funeral Co., directors.

KING—In Victoria, on February 16, 1962, Mrs. Irene Elizabeth King, aged 52, of 3801 Kremlin Street; born in Victoria. She leaves one daughter, Mrs. Sheila D. Richards in Victoria and one sister, Mrs. Leslie (Vera) Guy, at the residence.
Service in Hayward's Chapel on Monday, February 19, at 3.30 p.m. Cremation. Supervised parking adjoining Chapel. (Flowers gratefully declined.)

MacDONALD—Passed away in hospital in Vancouver, on Feb. 15, 1962, David George MacDonald, late of 1016 East 63rd Ave., and formerly of Victoria. Survived by his wife, Eva; four daughters, Mrs. A. Corokoff, Mrs. H. Knorr, Mrs. L. Bell and Mrs. M. J. Reid, all of Vancouver; 10 grandchildren; two sisters, Mrs. G. Westover, Vancouver; Mrs. H. Boyden, Trail; one brother, J. A. MacDonald, Calgary.
Funeral services Monday, Feb. 19, at 1.30 p.m., in the chapel of Center & Hanna, 4061 Kingsway, opp. Central Park, Rev. H. I. G. Ragg officiating. Cremation. Instead of floral offerings donations to the Western Co-Operative College, c/o University of Saskatchewan, would be appreciated.

McKNIGHT—At Albert Head, B.C., on December 21, 1961, Mr. William McKnight, aged 53 years; born in Nova Scotia, late residence, 787 Viewfield Road. He leaves two brothers, and his sister. Predeceased by his wife, Elizabeth, in 1959.
Graveside services were held at the Colwood Burial Park on Saturday, February 17, 1962, at 3 p.m. Arrangements by the Sands Funeral Chapel of Heather, Colwood, B.C.

ROBERTSON—On Feb. 16, 1962, in Victoria, Dr. Russell H. Robertson of 814 Royal Oak Ave., a well-known resident here since 1919, beloved father of (Mary), Mrs. W. T. Graham of this city and (Ann), Mrs. D. K. Forrester of Penticton, B.C.; two sons, Russell in California, and Jack of Richmond, B.C.; nine grandchildren; three sisters, Mrs. Frances Nicoll of Breakwater Island, B.C., Mrs. A. Van Kleek of Vancouver, and Mrs. Ross Dalgleish of Kamloops, B.C., also numerous nieces and nephews.
Funeral services will be held in McCall Bros. Funeral Chapel, Johnson and Vancouver Streets, on Tuesday, Feb. 20, at 1.30 p.m., Rev. E. M. Smiley officiating, followed by cremation. Flowers gratefully declined. Friends if desired may contribute to the New Nursery of the St. Joseph's Hospital Building Fund.

WILSON — Hannah Ruth Eleanor passed away in Vernon, B.C., on February 13, 1962, aged 81 years. Survived by one son, Kenneth, in Portland, Oregon; two daughters, Ruby (Mrs. K. J. Young) in Louis Creek, B.C., and Miss Rosalie Wilson in Bombay, India; one sister, Mrs. M. McAllister in High River, Alta., and six grandchildren.
Funeral services were held in the Penticton Funeral Chapel on Feb. 17 at 3 p.m. with Rev. R. C. Gates officiating. Interment in the family plot, Lakeview Cemetery, Penticton, B.C.

5 DEATHS AND FUNERALS

SNYDER—In private hospital in Victoria, on February 16, 1962, Elizabeth Dunlop Snyder, aged 75 years, widow of the late Walter Charles Snyder, born in Lochee, Scotland, and resided here for over 40 years. She is survived by 1 daughter, Mrs. William (Eileen) Mair of Victoria; 1 son, Walter Verner Snyder of Victoria; 4 grandsons; also 2 sisters, Jessie in Lochee, Scotland, and Bella in Birkenhead, England.
Private funeral services will be held in McCall Bros. Family Chapel, main building, on Monday, February 19, at 1.30 p.m., Rev. T. H. McAllister officiating, followed by cremation. (Flowers gratefully declined.)

SPEED—At St. Joseph's Hospital, on Feb. 17, 1962, Robin Edward Speed, aged 11 years, beloved son of Mr. and Mrs. Albert Speed of 2621 Doncaster Drive, born in Victoria. He leaves besides his parents, two sisters, Barbara and Dawn both at home; his paternal grandparents, Mr. and Mrs. F. J. Speed of Victoria, and aunts and uncles. He was a student of St. Louis College, Victoria.
Prayers will be offered in McCall Bros. Floral Funeral Chapel, Johnson and Vancouver Sts. on Monday, Feb. 19, at 8.00 p.m. Mass will be celebrated in St. Andrew's Cathedral on Tuesday, Feb. 20 at 9.00 a.m. Interment in Hatley Memorial Gardens.

STOCKALL—At Rest Haven Hospital, Sidney, B.C., on February 16, 1962, Mr. William Henry Stockall, aged 81 years, born in England and a resident of Sidney, B.C., for the past 13 years; late residence, 2666 6th Street. He leaves his sons, Murray and Douglas, Sidney, B.C.; Donald, Prince George, B.C.; Kenneth, Yellowknife, N.W.T., and William R., South Burnaby, B.C.; 15 grandchildren; his brother in Ontario, and his sister, in Manitoba. Mr. Stockall was a veteran of the First World War; a member of Mayerthorpe Lodge No. 146, A.F. & A.M., Mayerthorpe, Alberta, and Sidney Lodge No. 143, A.F. & A.M., B.C.R., Sidney, B.C.
Services under the auspices of Sidney Lodge No. 143, A.F. & A.M., B.C.R., will be held in the Sands Funeral Chapel of Roses, Sidney, B.C., on Monday, February 19, 1962, at 2.30 p.m., Rev. C. H. Whitmore officiating. Interment in the Hatley Memorial Gardens.

LODGE NOTICE
An emergent communication, Sidney Lodge No. 143, A.F. & A.M., B.C.R., will take place in the Masonic Temple, Sidney, B.C., at 2 p.m. Monday, February 19, 1962, for the purpose of conducting services for our late Worshipful Brother William Stockall. Members and visiting brethren are invited to attend.—By order of the Worshipful Master, F. E. Mortimer, Sec.

8 CARD OF THANKS

We wish to express our thanks and appreciation to our neighbours and friends for their expressions of sympathy and consolation in the loss of our beloved wife, mother and grandmother. Also our thanks to Dr. Goertz, Dr. Leith and the Jubilee Hospital staff for their services, and to the Rev. H. V. Emery for his kind words during the time of sorrow.—Harvey A. Taylor; the C. J. de Macedo family (Chuck, Iris, Colin and Sandra).

Mere words can never fully express our heartfelt thanks and appreciation to all our neighbors, relatives and friends for their acts of kindness, sympathetic understanding and floral offerings received during the illness and sad loss of a beloved wife and sister, Jessie W. Hogan. Special thanks to Drs. Ptak and Lochier, the sisters and nurses of St. Joseph's Hospital; Rev. J. A. Roberts and those who attended the memorial service.
—Mr. W. A. (Alf) Hogan; Mrs. K. T. Godson and family; Mrs. F. Brunsdon and family.

We wish to express our sincere thanks to all our friends, neighbors and relatives for their kindness and sympathy, also for their floral tributes and donations received during our recent bereavement in the loss of our beloved wife and mother.
We especially thank Rev. F. H. James, Dr. Shorting and soloist, Mr. Paul Wharf.
—Mr. Walter Ward and the Sinclair family.

My husband and I would like to thank most sincerely our many relatives, friends and neighbors for the kind expressions of sympathy and the beautiful flowers received after the passing of our infant daughter, Carolyn. "She is not dead—just gone to live in God's house."
A special thanks to Dr. G. M. Paul and the maternity staff of the Royal Jubilee Hospital.
—Sincerely, Myrtle and Wilfred Campbell and family.

I would like to express my thanks to my friends and neighbors for their flowers, cards and sympathy given to me in the loss of my dear husband George. To Dr. E. T. W. Nash, the nurses and staff of St. Joseph's, also the Rev. Dr. W. W. McPherson and McCall Bros.
—Betty Heatherington.

9 IN MEMORIAM

BATH—In loving memory of a dear wife, mother and grandmother, Mable Bath, who passed away Feb. 18, 1960.
In our home she is fondly remembered.
Sweet memories cling to her name,
Those who loved her in life sincerely
Still love her in death just the same.
—Lovingly remembered and sadly missed by her husband—Cec, son Glen, daughters Betty, Inez and their families.

BRYCE—In loving memory of a dear mother and grandmother, Sarah Bryce, who passed away February 18, 1960.
The pearly gates were opened,
A gentle voice said "Come."
And with farewells unspoken
She gently entered Home.
—Ever remembered by all the family.

CLIFFORD—In loving memory of our darling little boy, Wayne Clifford, who was killed by an oil truck five years ago today, Feb. 18, 1957.
Time speeds on, five years have passed,
Since death its gloom its shadow cast,
Within our home where all seemed bright,
And took from us a shining light.
We miss that light and ever will,
Its vacant place there's none to fill.
Down here we mourn, but not in vain,
For up in Heaven we will meet again.
—Forever loved and always remembered by Mummy, Daddy, sister Beverly and brother Ronnie.

FREEMANTLE—In loving memory of my mother, Sarah Jeanette Freemantle, who died Feb. 19, 1960, and my father, R. Claude Freemantle, who died March 30, 1959.
—Inserted by Marjorie Pollard.

LUCAS—In loving memory of my dear friend Ivy, who passed away Feb. 19, 1961.
—Always remembered. Bett.

MEACHEM—In ever-loving memory of my dear husband, Albert George Meachem, who passed away February 19, 1955.
If a love like his could vanish,
Heaven and earth would pass away.
Though we grieve, we are sure our dear one
Is still close to us each day.
—Sadly missed by Mom and David.

10 FUNERAL DIRECTORS

THOMSON & IRVING
Funeral Chapel
Est. 1911 Formerly of Winnipeg
A Dignified and Understanding Service at Moderate Cost
PRE-NEED AT NEED
SHIPMENTS
1625 Quadra Street Phone EV 4-2612

HAYWARD'S
B.C. FUNERAL CO., LTD.
Established 1867
The Hayward Family
Bruce M. Leyden, Formerly of Calgary
734 BROUGHTON ST. EV 6-2505

10 FUNERAL DIRECTORS

McCALL BROS.
Funeral Chapels
1400 Vancouver St.
EV 5-4405 - EV 5-4456 - EV 5-4487
A long Tradition of Trust . . . Service that's Simple, Dignified, Beautiful . . . when cost must be considered.

MONDAY
SNYDER, Elizabeth Dunlop 1.30 p.m.—Family Chapel.
HACKNEY, Dr. William 1.30 p.m.—Floral Chapel.
SWANSON, Axel Robert Private. Family Chapel.

TUESDAY
ROBERTSON, Dr. Russell B. 1.30 p.m.—Floral Chapel.
HARPER, William Arthur 3.15 p.m.—Floral Chapel.

Three Funeral Chapels Dedicated to Thoughtful and Understanding Service.

SANDS
MORTUARY, LIMITED
"Memorial Chapel of Chimes"
Quadra Street at North Park Street
Victoria, B.C. EV 2-7511

SANDS
FUNERAL CHAPEL OF ROSES
Fourth Street at Sidney Avenue
Sidney, B.C. GR 5-2952

SANDS
FUNERAL CHAPEL OF HEATHER
Colwood Corners, Colwood, B.C.
GR 8-3821

CHAPLIN'S FUNERAL CHAPEL
300 Quadra Street EV 4-5512
Kindness—Courtesy—Service

11 MONUMENTAL

MORTIMER'S
MONUMENTAL WORKS
ESTABLISHED 1877
"The Finest in Craftsmanship"
633 David Street EV 3-6421

STEWART MONUMENTAL WORKS LTD. Monuments since 1896. 1408 May Street. EV 4-3452.

VICTORIA MONUMENT LIMITED
"Memorials of Distinction"
740 Finlayson at Douglas. EV 2-3634.

12 FLORISTS

BROWN'S
Flowers for Every Occasion
EV 4-6612. EV 4-3521 Nights

BALLANTYNE'S
EV 4-0555
Charge by Phone

13 CEMETERIES AND BURIAL PARKS

ROYAL OAK BURIAL PARK
MUNICIPALLY OPERATED
Future need plots on credit. Up to 90% refund if not required. Call GR 9-3213 for further information.

14 ANNOUNCEMENTS

The Classified Ads are . . .

THE SHOPPERS' GUIDE TO BETTER BUYS IN BUILDING SUPPLIES

It's so easy to find just what you need for home building, repairs and renovations under classification 61.

It's a well known fact the people who read and use Classified Ads daily save many dollars.

To place your Classified Ad just call EV 2-7211

ANNOUNCING SQUARE DANCING classes. Monday nights on Feb. 19, 26 and March 5 at St. Martin's new hall, Obed Ave., 8.30-10.30. $1 per couple. Caller: Bert Beavan. Ph. EV 2-0971.

READ ABOUT JOHN BIRCH Society in Western Socialist organ, Socialist Party of Canada, on sale Horseshoe News.

"TAKE A DEEP BREATH OF spring!"

15 COMING EVENTS

AT LEAST $150
WILL BE PAID OUT
ON ONE GAME
at St. Pat's this Wednesday. That's our game of
TRIPLECALL
—a full house game, with a prize of THREE dollars for every number called. So if Bingo's called at 35 numbers the prize is $105! And we'll also play
TWOPERCALL
—another full house, with TWO dollars going on the prize for every number. It's sure to take more than 50 calls, so the winner gets
AT LEAST $100
If you can't stretch your luck that far, remember that any game's worth winning at St. Pat's, for
EVERY GAME PAYS
AT LEAST $20
And just to add a little spice, we'll throw some more money into the pot for the last game, to make it a special
SURPRISE GAME
worth extra dollars for some lucky person. So come along—bring a money bag and get it filled at the Bingo in the warm, friendly comfort of St. Patrick's Hall, Trent Street (off Fort, near Foul Bay, opposite Safeway. Take Uplands bus).
8 P.M. WED., FEB. 21
Admission $1 Extra Cards 50c
EXTRA GAMES
Plenty of parking available—please don't park on Trent Street.
FREE BUS DOWNTOWN

Get your tickets at Eaton's Box Office before March 1 and be eligible for the Pre-Sale Free Draw.
Bonus No. 1—World Fair
All Expense Trip for Two
Air trip both ways, 2 nights Olympic Hotel, Seattle; Monorail trip to fair and 2 admissions to fair plus Two $50 Bills!

KINSMEN BINGO
MARCH 5, 8 P.M.
Memorial Arena
All proceeds to Kinsmen Charities

CANADA AND THE EUROPEAN Common Market. A public lecture by Mr. Neil Swainson at Victoria College Auditorium, Monday, Feb. 19, at 8.15 p.m. Sponsored by Victoria University Extension Association.

15 COMING EVENTS

$ MORE FOR YOUR $ DOLLAR
AT THE
V.A.B.A. BINGO
Every Tuesday
CLUB SIROCCO
8 p.m.
Your Dollar buys 2 Cards Admission At Least 15 Games
FREE BUS TO CITY CENTRE
TWO $100 JACKPOTS
56 and 58 Calls
Courteous Service and the Grateful Thanks of All Boys Playing Baseball in Greater Victoria
AND THEN NEW EXCITING
DOUBLE AND TRIPLE PAY CARDS.
50c GREEN pays DOUBLE
50c BLUE pays TRIPLE
PROMOTING BASEBALL FOR BOYS

MOOSE BINGO
512 FORT ST.
All Proceeds Moose Charity
TWO JACKPOTS Plus SNOWBALL ON ALL GAMES
Every Monday, 7.45 p.m.
Admission $1.00
4 Extra Games 25c

$ ESQUIMALT LIONS BINGO $
$ EVERY MONDAY 8 P.M. $
$ Boilermakers' Hall $
$ 802 Esquimalt Road $
$ Admission $1.00 $
$ EXTRA CARDS 50c $
$ 4 EXTRA GAMES 25c $
$ TWIN JACKPOTS 1 at 60 Calls $
$ GOOD CASH PRIZES $
$ All Proceeds Lions Charities $

BINGO
Every Tuesday, 8 p.m., Esquimalt Branch, Canadian Legion, 622 Admirals Road. Two jackpots, $100 in each this week. 49 and 50 numbers to call.

ARMY, NAVY & AIR FORCE VETS BINGO
Every Wednesday, Friday, Saturday
Sorry, No Children
1001 Wharf Street EV 3-4923

I.A.A. HOCKEY CLUB DANCE, Feb. 24; $2.00 per couple. Tickets available Ron, Jay, c/o Dorman's Clothing Store, Johnson at Douglas.

18 RESTAURANTS

COCK PHEASANT FOR TEAS Phone for lunches, dinner. GR 9-2066.

20 LOST AND FOUND

LOST, A FEMALE GOLDEN LABRador, Metchosin area, named "Ginger." No tag or collar. Scar on muzzle. 3645 Far Hill Rd. GR 8-3008.

LOST OR STRAYED, BLUE POINT Siamese, 2185 Windsor and Roslyn, Oak Bay area. EV 2-6100.

LOST, GINGER AND WHITE FEMALE cat, 7 months old, in Willows area. EV 3-1537.

LOST, TAN AND BLACK TERRIER "Pixie", licence 48. Home 594 Dunedin. Phone EV 2-9409.

LOST — LADY'S BULOVA WRIST watch, Feb. 13 or 14. Sentimental value. GR 9-4580.

LOST—MAN'S C.C.M. SKATES OUTside Arena, Friday night. Reward. Phone EV 4-7695.

LOST, IN WILLOWS AREA, MALE Siamese cat. Phone EV 4-0407.

FOUND — FEB. 13, MT. TOLMIE area, lady's watch. EV 4-7308.

LOST YOUR PET? HOMES WANTED found. S.P.C.A. EV 3-6514.

21 MALE HELP WANTED

TEMPORARY CLERK III
FOR THE
CITY OF VICTORIA
Salary Range—$295-$347 per month. Applicants must possess Junior Matriculation or equivalent, with one year's general clerical experience. Must be able to type and be capable of dealing with the public.
This is a temporary position in the Public Works Yard of two or three months' duration, at which time the employment would terminate, although the successful applicant would be considered for any future vacancies of a more permanent nature.
Applications in writing, stating age, experience, qualifications and telephone number, or on forms provided in the Personnel Office, City Hall, will be received by the Personnel Officer, not later than noon on Wednesday, February 21, 1962.

TEMPORARY ENGINEER'S HELPER
FOR THE
CITY OF VICTORIA
Salary Range - $272.00 - $331 per month.
Applicants must possess Junior Matriculation or equivalent training in mathematics, together with some training or experience in draughting and survey methods.
This is a temporary position in the Public Works Department of six to nine months' duration, at which time the employment would terminate, unless a future vacancy should occur.
Applications in writing, stating age, experience, qualifications and telephone number, or on forms provided in the Personnel Office, will be received by the Personnel Officer, City Hall, not later than Noon, Wednesday, February 21st, 1962.

RCAF
Requires a Limited Number of
SKILLED MEN
to enrol in the RCAF in the following trades:
Instrument Technician
Armament Systems Technician
Communications Tech (Air)
Communications Tech (Ground)
Radar Tech (Air)
Radar Tech (Ground)
Telegraph Technician
Meteorological Observer
Clerk Medical
Medical Assistant
Laboratory Assistant
Steward
Motorboat Crewman
Power Plant Operator
Plumber
Carpenter
Clerk Administrative
Clerk Accountant
Supply Technician
Communications Operator
Graphic Artist
Machine Accounting Operator
Photographer
Bandsman
Mechanic
QUALIFICATIONS
Grade 8 or better.
Single.
17 to 38 years old.
Canadian Citizen or British Subject.
RCAF Career Counsellor,
Mon.-Fri., 19-28 Feb., 9 a.m.-5 p.m.
935 Yates St.
Victoria, B.C. EV 6-4012

MAN WILLING TO LEARN A BUSINESS and earn above average income while doing so. Full or part-time. Must be of good character and like people. Reply giving phone number to Victoria Press, Box 167.

21 MALE HELP WANTED

WANTED—For expanding Vancouver Island Pulp & Paper Mill, Assistant Chief Steam Engineer. Must have First Class B.C. Steam Certificate. In addition to the general duties of helping the Chief Steam Engineer in the operation, administration and organization of the department, the person selected must be qualified and experienced in the following:
—Steam Plant Maintenance and Organization.
—Personnel Supervision.
—Turbine Operation and Power generation.
The successful candidate should be between the ages of 30 and 45 years and available for interview. In first letter, please state background of experience.
Reply to Victoria Press, Box 148.

GOVERNMENT OF CANADA
All applications to be submitted to Civil Service Commission, Room 401, Federal Building, 1230 Government St., Victoria, B.C., by closing date as indicated.
CLEANING SERVICE MAN
Comp. No. 62-V548
$2,850 - $3,300
Government Departments
(Closing date Feb. 28, 1962)
For full particulars as to residence and qualification requirements see posters on display at Post Offices, National Employment Service or Civil Service Commission at Victoria.

EXPERIENCED AUTOMOTIVE counter man. State experience, salary expected and phone number. Replies confidential. Our employees have been advised of this vacancy. Victoria Press, Box 121.

WANTED IMMEDIATELY — A journeyman bodyman for local dealership. Union wages. M.S.A. Steady employment for good producer. Write Victoria Press, Box 128.

WANTED — QUOTATIONS FOR finishing houses under N.H.A. contract. Call between 6 and 7 p.m., GR 9-5294.

YOUNG, ALERT MAN WILLING to work for large, national company. Car essential. Contact Mrs. Caljouw, 745 Yates Street, Room 320.

TWO MEN REQUIRED BY PHOTOgraphic studio. Good returns to hard workers. Phone EV 2-8765, 7 to 9 p.m. only.

WANTED— EXPERIENCED ROCK driller. Victoria Press. Box 152.

22 SALESMEN, SALESWOMEN AND AGENTS

SALESMAN'S DREAM
TIME FOR WORK
TIME FOR PLAY
No. 1—$300 monthly guaranteed plus liberal bonuses.
No. 2—The dignity of appointment selling.
No. 3—Opportunity for advancement. All our executives selected from the ranks. Car necessary.
No. 4—Free Sales Course.
For further particulars
Apply
850 Gordon St., Suite 2
Weekdays 9.30 a.m. to 11.30 a.m.

WANTED
Men and women who are tired of a routine and boring job; who have the courage to step into a professional selling business; who are sincere and honest; and who desire a better than average living with never-ending variety and interest.
COLONY REALTY, in looking for such people, extends to you an invitation to contact Mr. R. deMontigny by phone or letter at EV 6-2281 or 2966 Douglas Street.

LICENSED
REAL
ESTATE
SALESMEN
Inquiries Strictly Confidential.
Mr. R. de Montigny, EV 6-3281
COLONY REALTY LTD.
2966 DOUGLAS ST.

$95 WEEKLY
Selling Rawleigh Products in an established Victoria territory. Steady employment for ambitious men, and promotions available. Car necessary. For further information and personal interview, phone GR 7-1989.

IF YOU CANNOT FIND SALESwork suitable for yourself we would like you to call us for an appointment. There are definite types of men who can make an extraordinary income in our profession. If you are dignified, neat-appearing, not afraid of working in the evening and have a car, you qualify. If you lack any of these please don't apply. An investigation may well be worth your while.
Hatley Memorial Gardens, EV 5-4471

WOMAN WHO CAN DRIVE. IF you would enjoy working three or four hours a day calling regularly each month on a group of Studio Girl Cosmetic clients on a route to be established in and around Victoria, and are willing to make light deliveries, etc., write STUDIO GIRL COSMETICS, Dept. CF-15, 840 Lafleur Ave., Montreal 32. Route will pay far above average hourly earnings.

REAL ESTATE SALESMAN
This long-established company has an opening for a salesman who is interested in a connection which offers every assistance to the development of the salesman's independent method of selling. Generous commission plan, MSA and other benefits.
C. G. HEISTERMAN & CO. LTD.
1121 Blanshard Street EV 3-4161

EXCELLENT OPPORTUNITY
Large corporation has outstanding sales opening for a man age 25-45. Individual must be local resident with managerial ability, ambition, and steady progress for age. Business or sales background helpful. In requesting personal interview, please submit resume stating personal history, education and business experience. Write Victoria Press, Box 606.

REAL ESTATE SALESMAN
WE HAVE A VACANCY FOR 1 LICENSED REAL ESTATE SALESMAN. GOOD COMMISSION ARRANGEMENT. MEDICAL PLAN. PLEASE CONTACT MR. CUSTANCE EV 5-3481, EVENINGS EV 6-2345. SWINERTON, STEWART CLARK LTD. 656 BROUGHTON. MEMBER REAL ESTATE BOARD, VICTORIA.

$23 WEEKLY FOR WEARING lovely dresses given to you as bonus. Just show North American Fashion Frocks to friends. No canvassing, investment or experience necessary. North American Fashion Frocks Ltd., 3425 Industrial Blvd., Dept. J-6615, Montreal 39, Que.

IMMEDIATE OPENING FOR TWO experienced salesmen. Neat appearing and not afraid to work. High commissions and ideal working conditions; car an asset but not essential. Apply in person, Manager, Peoples

TV TALK

Sunday's Highlights

2.15—Highlights of the Boy Scout world jamboree—8.

4.30—"The Press and The Public," part 2—2, 6.

6.00 — Twentieth Century looks at the life and works of architect Frank Lloyd Wright—7.

8.00 — Ed Sullivan's guests include trumpeter Al Hirt, the Everly Brothers and George Jessel—2, 6, 7, 11, 12.

10.00 — Close - Up shows a film of a performance of HMS Pinafore by the Stratford, Ont., Light Opera Company—2, 6.

10.00 — Walter Matthau narrates a one-hour special "Police Emergency Squad"—5.

"Where are their hula-hoops?"

Sunday's Sports

2.30 p.m. — Filmed highlights of yesterday's track meet at Los Angeles on Wide World of Sports—4.

2.30—Repeat of yesterday's showing of the Air Show stunt flying on Sunday Sports Spectacular—7, 11, 12.

4.00—Repeat of the Gary Player-Peter Thomson golf match from Melbourne on Wonderful World of Golf—7, 11.

Sunday's Movies

11.30 a.m.—Checkpoint (1957 drama), Anthony Steel—12.

★ 12.30—Incendiary Blonde (1945 musical), Betty Hutton—7.

1.00 p.m.—The Big Punch (1948 drama), Wayne Morris—11.

★ 2.00—The Hucksters (1946 drama), Clark Gable—5.

4.00—The Fuller Brush Man (1948 comedy), Red Skelton—4.

6.00—The Golden Idol (1954 adventure starring Bomba the Jungle Boy (a sort of teenage Tarzan), Johnny Sheffield—12.

11.10—Street Bandits (1951 drama), Robert Clarke—6.

★ 11.15 — Champion (1949 fight drama), Kirk Douglas—2.

11.15—It Had To Be You (1947 comedy), Ginger Rogers—4.

11.35—Mark of Fu Manchu (1932 horror), Boris Karloff—5.

Monday's Highlights

5.30—Hurricane, a new adventure series, makes its debut—2, 6.

7.00—Expedition shows how native boys jump from a 90-foot tower to dry land to prove their manhood—4.

8.00—Community vs. Communism shows what Glendale, Calif., did to combat apathy towards communism—7.

9.30—Tale of Three Cities looks at Vancouver, Montreal and Toronto—2, 6.

10.30—Opus 135 is a half-hour of chamber music—2, 6.

Monday's Movies

9.30 a.m.—What a Woman (1943 comedy), Rosalind Russell—4.

3.30—Broadway Melody of 1940 (part one of 1940 musical), George Murphy—5.

5.00—The Gracie Allen Murder (1939), Gracie Allen—8.

5.30—Return To Treasure Island (1954 adventure, a real contender for the title of worst movie ever made), Tab Hunter—12.

7.30—Tarzan and the Huntress (1947 adventure), Johnny Weissmuller—11.

★ 10.45—I Am The Law (1938 crime drama), Edward G. Robinson—8.

11.00—The Big Shot (1942 drama), Humphrey Bogart—11.

11.00—Deception (1946 drama), Bette Davis—12.

11.25—Hell's Outpost (1955 drama), Rod Cameron—6.

11.30—Spoilers of the Forest (1957 adventure), Rod Comeron—4.

11.35—The Bugle Sounds (1941 comedy-drama), Wallace Beery—2.

★—Recommended.

MARY WORTH

Television for Sunday

Programs subject to last-minute changes by stations concerned.

Time	CBUT Channel 2	KOMO-TV Channel 4	KING-TV Channel 5	CHEK-TV Channel 6	KIRO-TV Channel 7	CHAN-TV Channel 8	KTNT-TV Channel 11	KVOS-TV Channel 13	Time
8.00		Path: Americans Down to Earth	Philosophy Workshop		Cartoons		Davey and Goliath	(8.45) This the Life	8.00
8.30		Talk Back The Christophers New in Schools'se Faith for Today	Workshop Workshop Desk: Peace Faith Frontiers		Andy and Sport Morning Worship Morning Worship Christophers		Camera Three Oral Roberts Faith for Today Insight	Life; Heals Christophers Look Up and Live International Zone	8.30
9.00		Report Greatest Headlines Music for Millions Adlai Stevenson	Religious Hall International Zone This is Life Best of Post	Davey; Word Faith for Today Speaking French	Farm Forum Library Retrospect Movie	Prologue; Fair Fun Fair	Your Neighbor, Box 11 RFD Show of Homes Show of Homes	Camera Three Movie Movie	9.00
9.30		Issues and Answers Directions 62 Sports Album World of Sport	Great Decisions What's the Story Movie Movie	Good Life Theatre Country Calendar Junior Magazine Junior Magazine	Movie Movie Movie Sports Spectacular	Fun Fair Fair; Mill Scout Jamboree Wrestling	Movie Movie Movie Sports Spectacular	Movie Horst Koehler Horst Koehler Sports Spectacular	10.00
10.00	Speaking French	World of Sport World of Sport Movie Movie	Movie Movie Great Music Great Music	Performance Performance Heritage Press and Public	Sports Spectacular Sports Spectacular World of Golf World of Golf	Wrestling Oral Roberts Hobbies UnLtd. It Is Written	Sports Spectacular Sports Spectacular World of Golf World of Golf	Sports Spectacular Sports Spectacular Champ'ship Bridge Window on Main	10.30
11.00	Good Life Theatre Country Calendar Junior Magazine Junior Magazine	Movie A Way of Thinking Challenge Maverick	Wisdom Update Meet the Press Meet the Press	Press and Public Robin Hood You Asked for It The Flintstones	Amateur Hour G.E. College Bowl 20th Century Mr. Ed	Talk Back Tiny Talent Probe Digest	Amateur Hour College Bowl Ask Doctor Mr. Ed	Amateur Hour College Bowl Movie Movie	11.00
11.30	Performance Performance Heritage Press and Public	Maverick Follow the Sun Follow the Sun Lawman	Bullwinkle Show Walt Disney Walt Disney Car 54	Hazel Parade Ed Sullivan Ed Sullivan	Lassie Dennis the Menace Ed Sullivan Ed Sullivan	Telepol Wagon Train Wagon Train Father Knows Best	Robin Hood Dennis the Menace Ed Sullivan Ed Sullivan	Movie Deputy Ed Sullivan Ed Sullivan	11.30
12.00	Press and Public Reflections Walt Disney Walt Disney	Bus Stop Bus Stop Adventures in Paradise	Bonanza Bonanza Theatre 62 Theatre 62	Bonanza Bonanza Close-Up Quest	G.E. Theatre Jack Benny Candid Camera What's My Line	Val Parnell Val Parnell Andy Griffith News; Sports	Night Court Jack Benny Ida Lupino What's My Line	G.E. Theatre Jack Benny Candid Camera Hong Kong	12.00
12.30	Hazel Parade Ed Sullivan Ed Sullivan	News; Movie Movie Movie Movie	Tightrope Digest Movie Movie	News; Movie Movie Movie Movie	News; Camera Camera; Conver.	Coleman; Chey'ne Cheyenne Cheyenne; Word	News; Smoot News; Sports	Hong Kong Riverboat Riverboat Invisible Man	12.30
1.00	Bonanza Bonanza Close-Up Quest								1.00
1.30									1.30
2.00	News; Movie Movie Movie Movie								2.00
2.30									2.30
3.00									3.00
3.30									3.30
4.00									4.00
4.30									4.30
5.00									5.00
5.30									5.30
6.00									6.00
6.30									6.30
7.00									7.00
7.30									7.30
8.00									8.00
8.30									8.30
9.00									9.00
9.30									9.30
10.00									10.00
10.30									10.30
11.00									11.00
11.30									11.30
12.00									12.00
12.30									12.30

Television for Monday

Programs subject to last-minute changes by stations concerned.

Time	CBUT Channel 2	KOMO-TV Channel 4	KING-TV Channel 5	CHEK-TV Channel 6	KIRO-TV Channel 7	CHAN-TV Channel 8	KTNT-TV Channel 11	KVOS-TV Channel 13	Time
8.00		Gateway Tic Tac Bowl Jack LaLanne Movie	Telescope Telescope Say When Play Your Hunch		Patches (7.30) Don Riley Calendar Lucy		Brakeman Bill Romper Room Romper Room I Love Lucy	Frisky Frolics Frisky Frolics Frolics: Schools Jack LaLanne	8.00
8.30									8.30
9.00									9.00
9.30									9.30
10.00		Movie Movie Texan Yours for Song	Price Is Right Concentration First Impression Truth or Cons.	Lifelines; Purina What's Cooking Romper Room Romper Room	Video Village Surprise Package Love of Life Stage 7		Video Village Surprise Package Love of Life Public Defender	Video Village Surprise Package Love of Life Two Serials	10.00
10.30									10.30
11.00									11.00
11.30									11.30
12.00	Bazaar (12.45) Bazaar Story Seat (1.45)	Camouflage Make a Face Day in Court Katherine Wise	Wunda Wunda Loretta Young Dr. Malone Five Daughters	Willi Taylor Willi Taylor Snicker Flicker Figure Fare	College of Air As World Turns Password House Party	Prologue (1.45)	Cartoons As World Turns Password House Party	Woman's World As World Turns Password House Party	12.00
12.30									12.30
1.00									1.00
1.30									1.30
2.00	Helene; Nursery Open House Open House Verdict Is Yours	Jane Wyman Seven Keys Queen for a Day Who You Trust?	Room for Daddy Here's Hollywood King's Queen Sound Stage	Helene; Nursery Open House Open House TV-6 Circus	Millionaire Verdict Is Yours Two Serials Edge of Night	Ladies First School House Kin to Win Carousel	Millionaire Verdict Is Yours Two Serials Edge of Night	Millionaire Verdict Is Yours Hudson Journal Edge of Night	2.00
2.30									2.30
3.00									3.00
3.30									3.30
4.00	Ind. Legends; Nws Giant; Sing Razzle Dazzle Hurricane	Amer. Bandstand Amer. Bandstand Capt. Puget December Bride	Sound Stage Sound Stage Club House Burns and Allen	TV-6 Circus Giant; Ring Razzle Dazzle Hurricane	Whirlybirds Superman J. P. Patches Patches; Rocky	Carousel Carousel Movie Movie	Life of Riley Sgt. Preston Three Stooges Popeye	Topper Fun-O-Rama Fun-O-Rama Movie	4.00
4.30									4.30
5.00									5.00
5.30									5.30
6.00	News; Sea War; News Seven Show Don Messer	News Guestward Ho Expedition Cheyenne Show	Yogi Bear News Sgt. Bilko National Velvet	News; Spts; Wthr Movie Movie Don Messer	News Great Adventures Man and Challenge To Tell Truth	Movie News; Spts; Wthr The Flintstones Top Cat	21; News Federal Men 11-Star Final Movie	Movie; News Movie Movie To Tell Truth	6.00
6.30									6.30
7.00									7.00
7.30									7.30
8.00	Danny Thomas Borrowed Life Bob Cummings Camera Canada	Cheyenne Show The Rifleman Surfside Six Surfside Six	Action Theatre Price Is Right 87th Precinct 87th Precinct	Danny Thomas Borrowed Life Bob Cummings Camera Canada	Community vs. Communism Danny Thomas Andy Griffith	Whiplash Inspector Malgret Inspector Malgret Take a Chance	Movie Movie Action Theatre Rasslin	King of Diamonds Real McCoys Tallahassee Andy Griffith	8.00
8.30									8.30
9.00									9.00
9.30									9.30
10.00	Camera Canada Opus 135 News; Sports Movie	Ben Casey Ben Casey News Movie	Thriller Thriller World Today Jack Paar	Camera Canada Opus 135 News; Sports Movie	Hennesy I've Got a Secret Peter Gunn Follow That Man	20 Questions News, Movie Movie Movie	Rasslin Got a Secret Movie Movie	Tombstone Ter't'ry I've Got a Secret News; Movie Movie	10.00
10.30									10.30
11.00									11.00
11.30									11.30
12.00	Movie Movie	Movie Movie	Jack Paar Jack Paar	Movie Movie	Movie News	Movie	Movie	Movie Movie	12.00
12.30									12.30

36 BUSINESS SERVICES AND DIRECTORY

Roofing and Insulation

EATON'S OF CANADA
Roofing, siding and insulation by experienced workmen. No charge for estimates. Phone EATON'S at EV 2-7141

Parker, Johnston, Ltd.
1314 BROAD ST. EV 2-9181
ROOFING — INSULATION at its very BEST. Over 50 years combined experience to stand the TEST.

VICTORIA ROOFING & INSULATION CO.
ROOF COATINGS, FLAT ROOFS GUTTERS
917 FORT
EV 2-2331 Evenings EV 4-6818

DINNEY & CUDBY ROOFING. Asphalt roofing. Hand split shakes. Cedar shingles. Workmanship guaranteed. Phone EV 2-8339 or GR 9-1742.

Shaver Repairs

ELECTRIC SHAVERS SHARPENED Shaver Clinic, 800 Yates. EV 4-3342.

Sewing Machines

SEWING MACHINE RENTALS AND repairs. Coast Sewing Machine Service 816 Fort Street EV2-9014

PARTS, SERVICE FOR ELNA AND all makes. MacDonalds, 852 Fort. EV 3-1171.

RENTALS AND REPAIRS Singer, 736 Yates. EV 3-6513.

Tailoring

LADIES' GENTS' TAILORING — Restyling, Dbl-breasted made single. Moriase, 631 Burnside E., EV 3-2038.

BRITISH CUSTOM TAILORS FOR LADIES AND GENTLEMEN 1311 BLANSHARD EV 3-2632

J. COOPER, TAILOR, ALTERATIONS, repairs. 635 Fort EV 3-4691.

THE ESQUIRE LADIES' AND gents' tailoring. EV 5-4117. 629 Fort.

Tree Service

SCIENTIFIC PRUNING, SPRAYING fruit and shade trees. Trees felled. Chemical spraying, brush, grass, weeds. Chas. A. Cowie, Tree Surgeons, Ltd. (Licensed and Insured.) EV 2-1878; eves., EV 3-1663.

CAPITAL CITY TREE EXPERTS EV 3-6432. EV 3-1895.

GARDEN CITY TREE SERVICE. 20 years' experience. EV 3-6347.

38 TRAVEL

Complete Charter Facilities Veteran Stages Ltd. GR 8-3756

39 PERSONALS

LONELY MAN, TALL, WELL EDUCATED, 40 years, seeks female companionship to help life become more interesting. To attend parties, play bridge, dances, shows, drives. Replies held in strict confidence. All replies personally answered. Victoria Press, Box 198.

SINGLE, HONEST, KIND WORKING gent has fully modern home, steadily employed, meet plain working lady, 28 to 38 years. Matrimony if suited. Victoria Press, Box 694.

CANADIAN GENTLEMAN WOULD like to meet young lady 30-38 for companionship. Victoria Press, Box 166.

SHARON LAGERI PLEASE MEET me at Memorial Arena, 8 p.m., Feb. 28, family night. Paw.

DRIVING TO CALGARY END OF February, room for 3. GR 9-7071.

40 BUSINESS PERSONALS

ANONYMOUS MARRIAGE BUREAU "Specializing" Discreet Individual Service for Professional men and well educated women. Interview arranged Enquiries are Confidential Licensed. P.O. Box 337 Victoria, B.C.

ALCOHOLICS ANONYMOUS Having trouble with your drinking? Contact Alcoholics Anonymous at EV 3-0415 or P.O. Box 1, Victoria, B.C. Confidential.

NURSES AVAILABLE Undergrads Nursing Co-op Society. EV 4-5008, 24 hours.

42 EDUCATION

PEMBERTON KINDERGARTEN and Day Nursery. For information call EV 3-2592 or EV 3-8030.

TRAIN FOR A BETTER JOB Sprott-Shaw School. EV 4-6121.

GRADE 7 COACHING, MATH and science. EV 6-4616.

43 DANCING

EILEEN'S SCHOOL OF DANCING. Ballet, tap, baton twirling. Baby class. 646 Cormorant. Res. EV 3-6267.

36 BUSINESS SERVICES AND DIRECTORY

Lapidary

ROCKHOUND SHOP—MACHINERY slabbing, polishing, jewellery, findings. 1385 Hillside. Phone EV 6-2032.

Lawn Mower and Saw Service

GET YOUR LAWN MOWER READY FOR SPRING!
Complete winterizing job — oil changed, engine decarbonized and tuned, complete grease job, blades re-sharpened. We pick up and deliver for you. Call EV 5-1311. 18" or 21" reel mowers $10.50 Rotary mowers $7.00
HUDSON'S BAY COMPANY

EATON'S Lawn Mower Service
Now is the time to take advantage of EATON'S quick dependable lawn mower service. Have your mower sharpened and repaired now. EATON'S will arrange pick up and delivery for you.
Just dial EV 2-7141
EATON'S OF CANADA

MOWERS, SAWS SHARPENED. Pickup, del. same day. EV 4-6521. Mac's Repairs. 2628 Douglas St.

ELVES & SON SAWS — KEYS — MOWERS 821 PANDORA EV 2-5538

Millinery

HELEN'S MILLINERY SUPPLIES Lessons. 836 Fort. EV 3-4212.

Miscellaneous

MR. FIXIT
Anything and everything in the home or office. Pick up and deliver. EV 4-0149.

Stamps and Coins

K. M. ROBERTSON—SPECIALIST dealer in Canada, Colonials, U.N. Collections wanted. GR 7-8845.

Painters and Decorators

GREGG'S
Contract Department
PAINTING
Interior and Exterior
Paint Washing
Gutter and downpipe cleaned and repaired
Free estimates—EV 4-5023

WEBB & SON
EV 4-6827. Paperhanging, painting. Quick, clean, reliable. First-class workmanship. Thirty years' experience Victoria. Terms if desired.

RESIDENTIAL PAINTING AND decorating, interior and exterior, brush or spray. For a quality job at reasonable rates call Ted Hill-Tout, EV 4-6832, 1930 Oak Bay. Phone night GR 8-6996.

36 BUSINESS SERVICES AND DIRECTORY

Painters and Decorators

ISLAND DECORATORS
Painters Paperhangers
Spray Painting
Convenient Time Payments
Phones
Day EV 3-9059
Night EV 2-1479

MAY I BE OF SERVICE TO YOU? Order now at special rates. Paperhanging, painting, repairs, etc. Guaranteed clean, fast, efficient. Tommy Harker. EV 3-8773.

CLARK & PATTISON PAINTING CONTRACTORS LTD. Brush or spray, paperhangers, texture work. Terms if desired. Phone EV 4-0443. 740 Princess Ave.

PAINTING AND DECORATING. Reasonable rates, satisfaction guaranteed. Terms. EV 2-7885.

C. T. LONGMAN, DECORATIONS Painting, spraying, paperhanging. Free estimates. Phone GR 7-6226.

$10 UP — ROOMS PAPERED OR painted. Stucco spraying. D. Smythe EV 2-3837.

INTERIOR, EXTERIOR PAINTING Free estimates. EV 3-0904 after 6.

Parking Lots

PARKING—CITY CENTRE Dominion Motors. EV 5-3012

Photo Engraving

PHOTO ENGRAVING Half Tone, Line and Color Engraving, Commercial Art 649 Pembroke, Just Below Douglas ISLAND ENGRAVERS Phone EV 2-8831

Plumbing and Heating

PITT & HOLT LTD.
J. WELHAM, Prop.
Plumbing, Heating, Installations Furnace Repairs, Sheet Metal Work Oil Burners and Appliances Financed under home improvement plan. 602 Esquimalt Rd., EV 3-7413

D. DANIELSON PLUMBING. Repairs, alterations, new. Reasonable. Emergency call anytime. EV 5-8813.

S. H. BROWN PLUMBING. Remodelling, new work. Reason'ble. 24-hour repair service. EV 2-2747.

BONDED GAS FITTER Dave Hutchinson 24-Hour Service EV 4-3627

Roofing and Insulation

PACIFIC COAST INSULATION AND ROOFING COMPANY LIMITED
FORT AT COOK EV 3-3421
For Insulerite Drywall Stucco
For All Types of Roofing
For All Types of Insulation
Free Estimates

60 FUEL

Coal

COAL SPECIAL
Victory Cobble
$19.35 per ton
"TOTEM" LOGS
The new high density all fir logs.
240 Logs $16.50
120 Logs $8.50
60 Logs $4.75
Prices include Delivery to Basement
Sacked Coal and Totem Logs available for Pick-up
Service at our Yard
HARKNETT FUEL LTD.
EV 4-2647 — EV 4-9381
2333 Government

COAL THAT LASTS—HIGH HEAT Galt, Midland, Commander, Comox, Economy Furnace Blend. Cannonr Briquettes, Brix Mix, Special Stoker Blend
METER-MEASURED OIL SERVICE CALENDARS AVAILABLE
Richard Hall & Sons
Service Since 1882
746 Fort EV 4-1431

PRES-TO-LOGS
½ UNIT 120 LOGS, $9.50
60 LOGS $5.25
Kindling, 40c a sack
Williams Coal, EV 2-8095.

Oil

SWITCHING TO OIL? WE FINance furnace installations. Low interest rate. Small payment.
RICHARD HALL & SONS
746 Fort Street EV 4-1431

STOVE AND FURNACE OIL, metered delivery, Ideal Fuel Co. Ltd. EV 2-4622. EV 2-2832.

Wood and Sawdust

WOOD—FIR—WOOD
Clean, Dry, 12-Inch
Fir Wood
2½ CORDS, $19.00
Large Cedar Blocks, Hand Picked
2½ CORDS, $9.95
Very good for furnace
Small 12-inch Cedar for Cookstoves
2½ CORDS, $8.00
BEST FUEL CO. LTD.
2755 Bridge Street
EV 4-3528

FIR SAWDUST
Guaranteed All Fir
Double Screened
B.C.F.P. and M.M. Mills
DRY SHAVINGS
3 Units $9.00
Clean Hemlock Fertilizer for Barns and Gardens
12-INCH MIXED WOOD
2½ Cords $14.00
Also Pres-to-Logs
IDEAL FUEL CO. LTD.
EV 2-2832

COARSE, DRY GUARANTEED 100% FIR SAWDUST
Dry double-screened coarse fir head-rig sawdust. Cut from Douglas fir logs at B.C. Forest Products. Guaranteed 100% fir and ready for immediate use in kitchen or furnace.
EMPRESS FUEL CO.
EV 5-2211 or EV 4-6104

DRY FIR CORDWOOD
We, the only one, have best quality. We have 12-inch dry Douglas fir cordwood, extra heavy. Ideal for open fireplace and furnace, also 2-ft.
1 CORD $12.00
1½ CORDS $17.00
2 CORDS $21.00
HILLCREST FUEL
PHONE EV 4-3015 ANYTIME

DRYLAND 100% FIR
Inside Fir Blocks
Thick Bark Slabs
12" length, cut from dryland Douglas fir logs, guaranteed never in water. Ready for immediate use.
1 Cd. $9 2½ Cds. $16
Sooke Fuel Co.
EV 2-2211 or EV 4-6104

KILN-DRY 100% FIR PLANER ENDS
Hand loaded, 2x4, 2x6, 2x8, etc. Highly recommended for fireplace, kitchen stove and furnace. 12" lengths. Immediate delivery.
1 Cord $8.50 2 Cords $15
SOOKE FUEL CO.
EV 4-6104 EV 2-2211

FIR BUSHWOOD, $15.50 CORD. Thick fir bark, $14 cord. Guaranteed good. GR 8-6824.

No. 1 BUSHWOOD, ALSO CEDAR posts. GR 8-2294. Del. today.

60 FUEL

Wood and Sawdust

DRY COARSE SAWDUST
2 Units, Blower, $10.00
WHOLESALE FUEL
EV 5-7611

DRY SHAVINGS
3 Units $9.00
AGRICULTURAL SAWDUST
2 Units $6.50
3 Units $9.00
O.K. Fuel, EV 4-2452

DRY CORDWOOD, FIR
1 cd. $12, 2 cds. $21
BONE DRY INSIDE WOOD
100% fir for kitchen, 2 cords $21
SAWDUST
100% fir, coarse headrig sawdust
Immediate Deliveries
DHILLON FUEL CO.
EV 5-3811 and EV 2-0459

HONEYMOON BAY FUEL
2 Cords bushwood, fir $22.00
2 Cords fir millwood $18.00
2 Units dry shavings $8.00
EV 4-8725

TOP QUALITY FIR BUSHWOOD, 12" or 16", $7.50 ½-cord load, immediate delivery. GR 9-2511.

FIR AND ALDER BUSHWOOD, $13 cord. Quick delivery. GR 8-2075.

61 BUILDING SUPPLIES

STEWART & HUDSON LTD.
Everything for the Builder
PLAN NOW
To fence and protect that garden—see our large selection of fences—get Free Copy of large illustrated folder of Fence Design and how to do it. "All fences Reddi-cut and include nails.

	Per ft.
Log Cabin Rail, 3 ft.	25c
Log Cabin Rail, 4 ft.	32c
Basket Weave, 3 ft.	33c
Basket Weave, 4ft.	42c
Econo Picket, 3'6"	37c
Louvre Fence, 4 ft.	45c

ROUGH CEDAR POSTS

	5	6	7	8
4x4	.70	.84	.98	1.12
3x5	1.09	1.30	1.53	1.75
6x6	1.56	1.89	2.20	2.52

RED CEDAR ROUGH LUMBER

Per Ft.	1x6	1x8	1x10	1x12
	4c	6c	8c	10c
	2x6	2x8	2x10	2x12
Per Ft.	8c	11c	15c	19c

Good Split Cedar Fence Posts, 7 ft. long, only 50c
Fence Stain, gallon $2.75

BARGAINS IN SHORTS

	6-ft.	8-ft.
1x2 Dressed (12 pcs)	72c	96c
1x3 Dressed (6 pcs)	45c	72c
1x4 Dressed (6 pcs)	60c	96c
1x6 T&G (4 pcs)	60c	80c
2x2 Dressed (6 pcs)	60c	96c
2x3 Dressed, each	15c	24c
2x4 Dressed, each	20c	34c
2x6 Dressed, each	30c	72c

BUILDING LUMBER
If you are a contractor or building a home, be sure and see our large selection of house building lumber. All grade stamped to NHA, VLA specification, choice of 4 grades in Fir, Hemlock or Cedar, specified lengths. Prompt delivery, and any type credit arrangement to suit your building program. Be sure and bring us your blueprint or sketch for a free estimate.

LARGE SELECTION
Select Plywoods, Select Hardboards and Woodgrains, Select Mahogany plywoods, all priced to sell. These items may suit your job. Remember you can do any home improvement on liberal budget terms. We will call and measure your job, give a free estimate, discuss and suggest for you without cost or obligation.
STEWART & HUDSON LTD.
405 Gorge Road EV 6-3211
Open All Day Saturday
Lots of Free Parking

SAND AND GRAVEL, ROAD gravel and clay fill. O.K. Trucking Co., 780 Topaz. EV 5-1212.

61 BUILDING SUPPLIES

DO IT NOW!
Beautify your Home the Modern way with "FOREST" CEDAR SIDING
- Made from specially selected cedar logs sawn to show the beauty and character of knots, burls, etc.
- Gives a distinctive and pleasing appearance enhanced by heavy shadow lines.
- "FOREST" siding represents an ECONOMY to home builders. Costing less than most other types of siding, the lap design ensures easy fitting and speedy application at less labor costs.

WHEN YOU BUILD SPECIFY "FOREST" CEDAR SIDING
BRITISH COLUMBIA FOREST PRODUCTS LTD.
Victoria Sawmill Division

Fir, Hemlock and Cedar Lumber Products
- Plywood
Cedar Shakes
PRES-TO-LOGS
Phone EV 5-3331
371 Gorge Road E

GOLDBLATT TOOL HEADQUARTERS
Just Arrived—Tools to fill the needs of the Plasterer, Mason, Tile Setter, Drywall and Concrete Trades—Also a new line of Cement Tools for the Handyman.
All-for — Unsurpassed as a bonding agent between old and new concrete surfaces. Come in and browse—Open Saturdays till 1 p.m.
ISLAND BUILDING SUPPLY COMPANY
575 GORGE ROAD EAST. EV 2-3178
Opp. B.C. Electric Bus Depot

61 BUILDING SUPPLIES

CUBBON LUMBER
BUILDING SUPPLIES
(Formerly Drydales)
1720 Cook Street EV 6-5161

FENCES? CUBBON ON COOK!
Our fences are pre-cut and ready for you to assemble yourself. Posts, boards and nails included.

	Cost per ft
Economy Picket, 3'6" high	.37
Quality Picket, 3'6" high	.42
Rancher Board, 4 ft. high	.35
Basket Weave, 4 ft. high	.42
Post Hole Digger, per day	.50
Fence Stain, per gallon	$2.95
Glidden White Fence Paint, per gallon	$5.35
Creosote—quart 75c, gallon	$1.89

ROUGH CEDAR FENCE POSTS

	5-ft.	6-ft.	7-ft.	8-ft.	9-ft.
4x4	$ .79	$ .83	$ .97	$1.11	$1.25
3x5	1.09	1.30	1.52	1.74	1.95
6x6	1.56	1.87	2.18	2.50	2.81

LUMBER SPECIALS? CUBBON ON COOK!
Ranch Panel Shorts, 1x8, perfect for boxing in carports, finishing rooms:

3-ft.	4-ft.	5-ft.	6-ft.	7-ft.
each 16c	22c	28c	48c	85c

Broom Handle Garden Stakes, 48" long, each 5c; 54" long, each 6c
Yellow Cedar Picture-Frame Moulding, from 10c per lin. ft.

FOLDING DOORS? CUBBON ON COOK!
Vinyl Plastic Fabric in 3 colors, for closets or room dividers. Install yourself in a few minutes.
22" wide Folding Door $12.75
32" wide Folding Door $14.95
Spacemaster Doors, each $25.50

SUMMER CABIN? CUBBON ON COOK!
We have the latest in summer cottage and cabin plans. Prices as low as $360.00. Plan yours now! Free brochures in our store.

RUMPUS ROOMS! ATTIC ROOMS! CARPORTS! FENCES!
"Free Offer"
At no obligation to you the following "FREE" services are yours for the asking.
- We will measure your job.
- Give you free sketches if necessary.
- Give you complete material estimates.
- Show you how to "Do-It-Yourself"
- Supply labor estimates if required.
- Discuss construction problems with you.

Take advantage of this offer, by phoning our "IDEA MAN" MIKE JIGGINS today at EV 6-5161.
Appointments arranged afternoon or Evening.
"CUBBON ON COOK"
OPEN 8 A.M. TO 5.30 P.M.
Six Days a Week EV 6-5161

WE WILL NOT BE UNDERSOLD

Hexagon shingles, No. 1	$6.25
Square butt, No. 1	9.29
2-ply roll roofing	2.89
4"x8" cedar gutter per ft.	.35

Save on D fir plywood, 4'x8'.

Unsanded		Sanded	
3/16	$2.24	¼	$2.89
⅜	2.56	⅜	3.64
½	3.32	½	4.80
⅝	4.48	⅝	5.76
¾	5.44	¾	6.72

Ask for quantity discount prices.

LUMBER BARGAINS

	6 ft.
1x2, Dressed (12 pcs)	72c
1x3, Dressed (6 pcs)	45c
1x4, Dressed (6 pcs)	60c
1x6, T&G (4 pcs)	60c
2x2, Dressed (6 pcs)	60c
2x3, Dressed each	15c
2x4, Dressed, each	20c
2x6, Dressed, each	30c

Top grade lumber at low low prices. Budget terms available.
LANGFORD BUILDING SUPPLY
Open 8 to 6 daily except Sunday
949 Goldstream Ave. GR 8-1724

WRECKING HOUSE — WINDOWS, doors, lumber and brick. GR 9-3341.

61 BUILDING SUPPLIES

SHAWNIGAN LUMBER YARDS LIMITED
2000 GOVERNMENT STREET
'Quality at the Right Price'
SPECIAL—FENCE OR SIDING STAIN
Try this for value. Only three colors, but they're good ones. Chocolate brown, bright green and redwood. Only $2.25 per gal.

FOLDING DOORS
In Vinyl Plastic.
A choice of five attractive colors. Hardware and door units are completely fabricated, ready for installation. An easy "do-it-yourself" deal.
32" width $11.95
36" width $13.95

MAHOGANY FOLDING DOORS
¼" mahogany slats. A very excellent door, from $25.50

FENCES
Choose the type you like from our display.
3'6" Picket fence, per foot 43c
3' Log Rail fence, per foot 28c
4' Log Rail fence, per foot 32c
3' Basketweave fence, per foot 34c
4' Basketweave fence, per foot 44c
All No. 1 construction grade lumber, nails included.
Fence stain $2.25 per gal.
Visit Our Sales Barn.
For specials in short lumber, plywood, wallboards, insulation, etc. Quick service.
SHAWNIGAN LUMBER YARDS LIMITED
2000 Government Street EV 2-7261
Open Saturday Mornings
At the Sign of the Revolving Clock

$ $ $ $ $ $ $ $ $ $ $ $ $
SALE!
Continues on stocks of discontinued lines and other items, including
16x16 and 12x24 Ivory Ceiling Tile, 12c sq. ft.
4x8x⅜ Ivory Building Board, 6c sq. ft.
* Fir Plywood
* Moulding
* Doors
* Hardware
S. J. PEDEN LTD.
2855 Quesnel St.
EV 5-6331 EV 5-1438
$ $ $ $ $ $ $ $ $ $ $ $ $

Fencing for Less
50' Complete, $15.50
Combination Storm Doors, $14.50
Garage, 12'x20', $135 (Plus Roof)
Basement Room, 12'x12' $114.50
Carport, $77
Saanich Lumber Yards
3041 Douglas, EV 5-2486
Open 6 Days a Week

BOATBUILDERS
See our complete stocks of Marine Plywoods, Hardwoods, Yellow Cedar Crezon-Faced Marine 3-Ply
LUMBER AND MILLWORK ESTIMATES
R. A. GREEN LUMBER CO. LTD.
BUILDERS' SUPPLIES
3891 DOUGLAS ST. EV

63 MUSICAL INSTRUMENTS

BALDWIN
PIANOS AND ORGANS

- Sales
- Rentals
- Instruction

Bernie Porter
Music Studio
721 View EV 2-9542

YOU CAN RENT A FINE KEUNTZ piano upright piano with no obligation. Rent applies if purchased. Fletcher Bros Ltd., 2020 Douglas. EV 3-6261.

ESTHER'S ACCORDION STUDIO
Private Lessons
Accordion Learned Beginners
3420 WESTALL EV 3-9321

120-BASS CRUCIANELLI ACCORDION. Hardly used. Cost $896.75, will sell for $500. Must see to appreciate. EV 4-6867.

MASON AND RISCH SPINET piano and bench, $495; Williams piano and bench, $295. 751 Discovery.

MASON & RISCH PLAYER PIANO for sale. Fletcher Bros. Ltd., call EV 3-7249.

HAMMOND SPINET ORGAN, UP to $700 trade-in allowance on your old piano. No obligation on estimate. EATON'S Music Centre. EV 2-7141.

HAMMOND ORGAN LESSONS BY Mrs. Mae Lee Landwer, in EATON'S Music Centre. Phone EV 2-7141. Local 260.

PEDLER TRUMPET, $65 WITH case. GR 9-3624.

SCHUBERT UPRIGHT PIANO FOR sale. Excellent condition, $250 or offer. EV 5-6888.

LOWREY ORGAN WITH PERCUSsion, $75 terms. Fletcher Bros. 2020 Douglas. EV 3-6248.

WILL PAY CASH FOR GOOD USED piano. Fletcher Bros., 2020 Douglas. EV 3-6248.

PORTABLE ELECTRIC HOHNER organette, cost $135, new condition. $75 or offer. GR 9-3522.

REPOSSESSED ELECTRIC CHORD organ. Balance owing $49.95. Take over payments. EV 2-5673.

HEINTZMAN UPRIGHT GRAND, $260. EV 3-7683.

12-BASS PIANO ACCORDION with case. $30. EV 5-6146.

WILLIS PIANO, GOOD FINISH, nice tone, $175. Willis. EV 3-4887.

64 TV, RADIO, SALES AND SERVICE

FAST
EFFICIENT TV SERVICE
We specialize in repairs and service to transistor radios.
KENT'S
742 Fort EV 3-3513

ACME TV ANTENNA SERVICE
NEW ANTENNAS FROM $29.95 UP. Guaranteed installation. No down payment; fast, reliable service. All types of repairs. Free estimates. Phone EV 2-6124 anytime.

TV REPAIRS
HBC Service Shop, staffed by first-class technicians, who will call at your home; just dial EV 5-1311. All repairs backed by famous HBC guarantee and may be charged to your account.
HUDSON'S BAY COMPANY

TV AND RADIO SERVICE
Bring in your TUBES and have them TESTED FREE by an expert. All parts and service guaranteed for 3 months
BUTLER BROTHERS
3306 DOUGLAS
EV 3-1511 EV 3-2961

"EICO"
Quality low cost kits for the do-it-yourselfer. Amplifiers, AM-FM tuners. FM tuner model HFT 90X $57.75.
Will wire at small additional cost.
THE MUSIC BOX
2048 OAK BAY EV 5-8222

CLEARANCE ON A FEW EXPENsive models. Stereo, F.M., hi-fi combinations. Values to $635—your choice $500. Kent's Ltd., 742 Fort. EV 3-7104.

VICTORIA ELECTRONICS
Graduate Experts in Television
Any Make — Anytime — Anywhere
$4.00 EV 5-0933

STROMBERG-CARLSON COMBINation radio and 3-speed record player. A-1 condition, $65. Phone EV 4-9691.

6-MONTH MONEY-BACK GUARANtee—21" TV, $74.50. Quadra Appliance Servicentre, 3514 Quadra. Ph. EV 5-6422.

ATKINSON & PEARCE
GUARANTEED REPAIRS
To all makes of Radio and TV
EV 2-8521 2632 Quadra

TV ANTENNAS, MASTS AND ACcessories for do it yourselfers. Scuba Shop, 1819 Douglas

TV RENTALS, SALES AND SERVice. Delta Electric, 714 Cormorant. EV 4-7414.

1960 23" WIDE ANGLE ADMIRAL TV. Value $350; What offers. Phone EV 2-6700.

TV ANTENNA MAINTENANCE
Hawnsley & Jones
623 Yates EV 9-8751

JUST A FEW LEFT. RCA 5-TUBE radio. Reg. $34.95. Now only $20. Kent's Ltd., 742 Fort. EV 3-7104.

ANTENNA SALES AND REPAIR
Teletron TV EV 5-2634

$3 FOR FAST RELIABLE TV SERvice. Call Kilner, EV 2-9475.

TOSH — 1817 FELTHAM EXPERT repairs. GR 7-2140.

COLWOOD ELECTRONICS
Marconi Dealer GR 9-2113

$100 OFF ON BRAND NEW AM/FM stereo. Eves. GR 7-1630.

CALJS, $4. PROMPT, EFFICIENT, 24-hr. service. Teletron TV. EV 5-2632.

RADIO WITH SPEAKER. SUITable for Hi-Fi. GR 7-8191.

17" MOTOROLA TV WITH STAND. $45. EV 6-6250.

66 BICYCLES AND MOTORCYCLES

BICYCLE SALE NOW ON! ROYAL cycle, 3 speeds, $34.50; Raleigh, 3 speeds, $39.50; 12 bicycles, $12.50. Electronic Bike Shop, 756 Johnson, corner Blanshard. EV 5-9813.

2-TONE PLASTIC BICYCLE GRIPS complete with multi-color streamers —Special, 39c.
ROBINSON'S
1307 Broad EV 5-3429

1958 TRIUMPH THUNDERBIRD 6-T, 650-c.c., A-1 condition. Extras. EV 3-2966.

1961 TRIUMPH TIGER, 120R, 650 CC twin. Like new. Extras. $900. EV 3-3025.

3-SPEED BOY'S RALEIGH BIKE in good condition, with lights. Selling for $30. EV 4-0269.

STUDENT WANTS SECOND-HAND scooter in good condition. EV 6-6815.

WHIZZER AUTO-BICYCLE, 2½ h.p. $45. 1010 Fort.

GIRL'S 26" BICYCLE, LIKE NEW, half price. GR 9-2351.

250 B.S.A., 1955, GOOD CONDITION. $200 or best offer. EV 6-3989.

MOTORCYCLE SALES
2647 Douglas Street EV 4-7943

NEW AND USED BICYCLES. RE pairs. Russ Bay, 1320 Government.

BOY'S VISCOUNT BIKE, $18. GOOD condition. EV 2-0982.

SCOOTERS FOR SPRING. BROOKland Motorcycle Sales. EV 2-5026.

4-SPEED RALEIGH SPORTS, $85. 26" CCM, $30. GR 9-2979.

67 STOVES AND FURNACES

"PACIFIC"
The famous sealed-in steel furnace and oil units that cannot smoke. Give you a lifetime satisfaction.
PACIFIC SHEET METAL WORKS LTD
1009 Yates Street EV 3-5169

GURNEY OIL RANGE, BLOWER, pump, water tank and oil drum. Complete for $100. See it in operation. Good condition. EV 2-7955.

220-VOLT RANGETTE, GLEAMing white enamel. High-speed calrod elements, like new, $55. Ph. GR 4-2159.

1 KITCHEN STOVE SAWDUST burner, $5. 1 furnace sawdust burner, $15. GR 8-2128, 2989 Phipps Rd., Langford.

67 STOVES AND FURNACES

WAKE UP TO A NICE WARM KITCHEN
Install a New
CYCLOS OIL RANGE
and have all the comforts without the work!
Wake up to a nice warm kitchen and lots of hot water. The Cyclos oil range has a large 16" oven.
See this range in our showroom.
Trade in your old C & W or oil range now!
We Sell—We Install—We Service
C. J. McDOWELL
757 Fort EV 3-4138

Clearance of
Used Electric Ranges
ACME, 4 burners with attached garbage burner, excellent condition, $150.
40" FRIGIDAIRE, fully automatic, white enamel, good condition, original selling price $625 ..... $199
WESTINGHOUSE, 2 years old ..$199
40" GURNEY $99
Good selection of oil ranges, gas ranges, television sets, refrigerators.
TERMS TO SUIT YOUR BUDGET
HARKNETT Appliances
2333 Govt. EV 4-4169

"CYCLOS"
FOR ECONOMY
A new Cyclos Oil range installed in your kitchen will give you HEAT—HOT WATER — CONTROLLED HEAT COOKING with a saving of up to 20% on fuel.
C. Tayler Home Appliances
707 Johnson St. EV 3-3281

SOUTHALL'S HEATING
USED DEPT.
19" Steel furnace with "Atlas" conversion burner $75.00
1 Gas circulating heater, 36,000 BTU $40.00
1 "MONOGRAM" oil-fired wall furnace complete with 6-ft. stand, 40-gal. drum and automatic controls $175.00
1 Panelray gas double wall heater, complete $85.00
1 Used range with Cyclos burner, 40-gal. drum and stand $65.00
SOUTHALL'S HEATING
NEW LOCATION
832 CORMORANT EV 5-4042

STOVES AND RANGES
38" Gurney electric range in good condition $59.00
40" Frigidaire electric range, fully automatic, in good condition. $89.00
30" Moffat De Luxe "Top of the Line," in new condition. Cost $449 ..... $229
Acme rangette, new elements, enamel oven $34.50
Cyclos oil range, factory oil cabinet, guaranteed $129
Enterprise garbage burner, latest model, like new $69.00
C. TAYLER HOME APPLIANCES
707 JOHNSON EV 3-3281

STOVE AND FURNACE PARTS. Incinerators. Victoria Foundries, Ltd. 622 Pembroke Street. EV 4-2124.

24" G-E FULLY AUTOMATIC KITchen range, excellent condition. EV 5-0471.

WHITE ENAMEL KITCHEN range with Cyclos oil burner, $35. GR 4-1361.

NEW AND USED OIL HEATERS and ranges. Sales and service. Eagle Sales. 1016 Fort. EV 3-3823.

RANGE AND FURNACE REPAIRS, boilers and Cyclos oil burners installed. EV 3-1842.

SOUTHALL'S HEATING LTD.
832 Cormorant EV 5-4042

4-BURNER ELECTRIC RANGE, good condition, $30. EV 4-9272.

FLOOR FURNACE AND THERMOstat, good shape, $50. EV 5-7897.

OIL SPACE HEATER, 2 FANS, $75. Both new condition. EV 4-3083.

OIL RANGE; FAWCETT-HEATER. GR 7-2539.

OIL RANGE IN NEW CONDITION. EV 2-4686.

RANGETTE, 4-BURNER, GOOD condition, $20. EV 6-6409.

ELECTRIC STOVE AND GARbage combination, $60. EV 2-8909.

OIL HEATER, $10. GR 4-1361.

71 FARM IMPLEMENTS

For YOUR BEST BUY in new or used
Farm, Industrial and Irrigation Equipment
Call John Robison in Duncan at Canadian Car (Pacific) Limited Duncan branch.
Days ..... 373 or 845
Nights 361-R-2
Dealers for
International Harvester Farm and Industrial Tractors With Allied Equipment
McCormick Farm Implements
Holman Air Compressors and Rock Drilling Equipment

* USED TRACTORS *
FORD-FERGUSON 9-N, fair $500
FERGUSON TE model, as is $395
FORD 9-N, new battery $650
MASSEY-HARRIS 101 Junior, good $350
FERGUSON 3-Fx12 Plow $125
NEW M-F 110 Bus. Spreader $850
New Tractors, Loaders, Etc.
EQUIPMENT RENTALS
Wheelbarrows, rubber tired ..$4.50
'TIGER EQUIPMENT CORP. LTD.
Your Massey-Ferguson Dealer
2940 Douglas St. EV 3-7842

USED TRACTORS
Excellent Reconditioned Selection
FERGUSON TEA
CASE VAC
FORD 8N
FORD 8N WITH LOADER
FORD NAA
FORD 640
FORDSON MAJOR
Mayhew, Strutt & Williams Ltd.
2812 DOUGLAS ST. EV 4-3922

HOWARD ROTOVATORS
New and Used
Hand or Tractor Models
BUTLER BROTHERS
Tractor Shop
Keating X-Rd. GR 4-1121

72 MACHINERY

ORR MARINE DISTRIBUTORS
Late model 3-71 GM Diesel with transmission.
140 Kingston St. EV 2-5813

73 TOOLS FOR RENT

FOR RENT
Rototillers — Compressors
Rock Drills — Concrete Breakers
Pumps —Lawn Mowers — Mixers
Floor Sanders and Polishers
2361 Tillicum Alf Becker EV 4-6414

74 GARDEN SUPPLIES

Fertilizer

EARLY BIRD SPECIALS
Neutral peat soil, 5-yd load, $12.50
Rotted horse manure, yd. $1.00
Rotted chicken manure, yd. ..$2.50
All prices delivered in Greater Victoria. Rapid Gro, EV 3-6710 anytime.
FOR THE BEST GARDEN
Dig Cow Manure in Now
$3 Yard for 6-Yard Loads
RUDD'S DAIRY FARM. GR 9-3072

WELL-ROTTED COW MANURE, no weeds, 2 yds. $7, or cow manure $2.75 yd. delivered. EV 5-4336.

SACKS 50 CENTS DELIVERED. Cow or chicken manure. GR 8-3346.

COW MANURE DELIVERED, $2.75 yd. GR 9-3020.

Plowing, Rototeeting and Cultivating

C&C ROTOVATING, ETC. WORKing man's price. Phone EV 2-9602 or EV 4-4806.

COOPER'S TRACTOR, ROTOVATE, plough, level, cultivate, etc. with modern machinery. EV 5-8218.

FLECK'S TRACTOR. ROTOVATE, level. Post holes dug, etc. GR 9-2268.

74 GARDEN SUPPLIES

Plowing, Rototeeting and Cultivating

DON'S TRACTOR, ROTOVATE Level, plow, mow. GR 7-3913

Tools and Supplies

GARDEN ROTOTILLER, UNDER 2 years old. Cost $329, sell for $80. EV 2-9329.

ATCO 14" POWER MOWER, $60. EV 3-7305.

GOOD HAND LAWN MOWER FOR sale. EV 3-1245.

Top Soil, Rocks and Fill

SHREDDED PEAT SOIL—GARDEN sand, manure, gravel, fill. Soil and manure by the sack. E. Nixon Ltd. GR 9-1837.

NO. 1 TOPSOIL, COW MANURE and gravel fill. Reasonable. Phone GR 9-3700.

99% CLEAN PEAT SOIL, HIGHLY fertile, no rocks or coach grass, 5 yds $15. Delivered. EV 3-8770.

C. L. RIDLEY TRUCKING
A-1 cow manure, black topsoil, road gravel, cement gravel, etc. GR 8-2791.

79 SPORTING GOODS

NEW GUN SALE
Ithica 12-ga. pump rib. $128, sale $95. Husqvarna 270, $105, $84.95; 30/30 Savage bolt, $66.30, $49.95; 12-ga. Win. pump, $104.95, $85; Rem. 300 pump, $132, $99.50.
Easy Terms
ROBINSON'S
1307 Broad St. EV 5-3429

USED RIFLES BOUGHT AND SOLD
See our complete line of fishing tackle, as low as $10 down buys a new or used rifle of your choice.
VICTORIA TIRE LTD.
Herald and Government EV 2-6184

HUNTERS!
GAR TAYLOR SPORTS SHOP
Reloading Equipment stocked.
917 FORT

NEW SHIPMENT .303 PARKER Hale Supreme rifles, $44.95. Gordon's Sporting Goods. Ph. EV 2-8615.

80 BOATS AND MARINE

ON DISPLAY
1962 Glasscraft Fiberglas boats, all models now available, 7 feet to 20 feet.

OVERHAULED GUARANTEED USED OUTBOARDS
56 Johnson 3-h.p. $95
56 Johnson 5½-h.p. $135
59 Johnson 5½-h.p. $195
58 Evinrude 7½-h.p. $195
61 Gale 5½-h.p. $230
58 Evinrude 10-h.p. $210
61 Johnson 10-h.p. $215
59 Johnson 18-h.p. $325
59 Viking 12-h.p. $235
60 Scott 25 and remotes $325
59 Johnson 35 manual $425
59 Evinrude 35 manual $425
58 Evinrude 35 manual $345
58 Johnson 35 electric $425
59 Evinrude 35 electric $525
59 Evinrude 35 electric $425
58 Elto 35 electric $350
59 Gale 25 electric $445
59 Johnson 35 electric $325
58 Johnson 35 manual $345
60 Evinrude 40-h.p. manual $495
61 Johnson 40-h.p. electric $645
59 Mercury Mark 78A Long electric with remotes $795
ANGUS MARINE
2220 Douglas St. EV 4-7431

21-FT. DORSETT FIBERGLAS CRUISER, 4-sleeper with 75 h.p. outboard outfit, new 1961. This is a responsible and can be bought at a substantial saving. Terms to responsible party $4500
21-FT. OWENS, sleeps 2 ..... $4500
23-FT. OWENS, sleeps 5 ..... $5750
26-FT. SEDAN, sleeps 4 ..... $3495
25-FT. CHRISCRAFT, 185 h.p. $7995
24-FT. CHRISCRAFT, 105 h.p. Will take small trade, property, mortgage, etc. $5200
40-FT. CRUISER, 4-sleeper, Chrysler $10,000
23-FT. CUB SLOOP $4000
25-FT. SLOOP $2350
27-FT. SLOOP $3500
23-FT. TWIN OUTBOARD, $2750
25-FT. TWIN OUTBOARD, $2695
TRADE AND TERMS ARRANGED
CANOE COVE MARINA LTD.
SIDNEY. GR 5-2612

TEE NEE BOAT TRAILERS
1961 models — 500-lb. to 1,300-lb. cap. at 20% discount.
MULLINS MARINE SALES LTD.
845 Yates St. EV 2-1928

RADAR LITES
$5.50 - $11.35
Handy carrying lanterns, complete with 6-volt batteries, corrosion proof design.
SHIP CHANDLERS
(McQuades) Ltd.
1252 Wharf St. EV 3-1141

1960 CHRIS CRAFT
25 ft. Cavalier Custom, new condition, 70% of cost. Phone Richmond BRowning 7-3655 or Victoria Press, Box 141.

25' DE LUXE CABIN CRUISER, 8' beam, 135 h.p. Chrysler Crown engine. Custom built Honduras mahogany. Boathouse kept. This boat exceptionally well built, must be seen to be appreciated. $8,000 on terms. GR 4-1564.

2 TO 1 CHRYSLER REDUCTION and clutch. Heavy duty 12-volt trolling generator; 16 amps at 800 r.p.m., 60 amps at 1,800 r.p.m. As new. Numerous other marine parts. 1940 Mills Rd., Sidney. Ph. GR 5-2469.

DON'T WAIT FOR CRUISING TIME —Now's the time to take boat hardware for custom chrome or cadmium to Bill Beardsley at VANCOUVER ISLAND PLATING, 498 Kingston (½ block from Motor Vehicle Branch).

FULLY-EQUIPPED 26'x9' CRUISER, 90 h.p. Universal engine, 2½-1 red., radio phone, sleeps 4, oil and propane stoves, fridge. Very good condition. Phone EV 2-3704 evenings.

ATTENTION BOAT OWNERS
There is still time to have a custom-built boat for this summer, or have your own boat altered to suit you at
WALKER MARINE
1661 Feltham Road GR 7-2727

19' CHRIS CRAFT CAVALIER cruiser with 1961 40-h.p. Mercury (used 1 hour), complete with two bunks, galley, toilet, convertible top, etc. In excellent condition. Full price $2,800 with terms. GR 9-6782.

14' PLYWOOD BOAT, TRAILER, 2 paddles, Cruise-a-Day tank and 25-hp Johnson outboard, electric start, remote controls. Cheap for cash. EV 2-0138.

BOAT OWNERS—WE HAVE A good supply of 6 and 12-volt blowers for bilge blowers. Millstream Auto Wrecking and Towing, phone GR 5-6121.

SHORE ACRES MARINA
(N. Copley prop.) Mill Bay Road, Cobble Hill 122. Marine ways, concrete launching ramp, dryland winter storage, custom boat transport.

26' DISPLACEMENT CRUISER, fully equipped and in excellent condition. New motor last year. Freshwater cooled. $5,150. Phone Duncan 97-R-3.

14' ALL-MAHOGANY RUNABOUT, windshields, remote controls and steering; 1959 25-h.p. motor and trailer, hardly used, excellent condition. GR 7-3060.

20-ft. Clinker Inboard Hulls, $950.
D & L BOAT WORKS
6451 Pat Bay Highway GR 4-3074

WANTED TO PURCHASE, 20'-40' cruiser or auxiliary up to $10,000. Principals only, Victoria Press, Box 179.

80 BOATS AND MARINE

Radiotelephone — Fisher 30-watt (D.O.T.) radiophone, five channels, broadcast band, fully transistorized receiver, only ½ amp. at 12 volts. $465 (F.S.T. extra). See this 'phone at
BALL & SHEMILT ELECTRONICS LTD.
1 Burnside Road West. Ph. EV 4-5652
Other models from $295.
Also sounders, pilots, radar, etc.

Philbrook's Boat Works
2324 Harbour Rd., Sidney. GR 5-3222.

SNAP — 9.2-H.P. WISCONSIN ENgine, large rototiller, 16x10½" bronze Johnson propeller for 75-h.p.; dropleaf table; 20' boat cover; marine compass. 2630 Roseberry.

16' BOAT, FIBERGLASSED, 6-h.p. Scott motor and trailer, first-class condition, has to be seen. $550. EV 6-3755. 20 Menzies St.

WILL PAY $800 CASH FOR FIBERglas boat, motor, and trailer. Suitable for water skiing. Call EV 2-4980.

ORR MARINE DISTRIBUTORS
D.D. 73-h.p. Graymarine. Rebuilt and complete, $650.
140 Kingston EV 2-5813

17' FIBERGLAS RUNABOUT — Windshield, remote controls and trailer. Exceptional buy. $375. 420 Vancouver. EV 2-8806.

8' V-BOTTOM PLYWOOD PRAM dinghy with oars and painted, $70. EV 3-0773.

FORCED TO SELL, 19' FIBREglassed runabout with trailer for $250. GR 4-1704.

1960 25-H.P. SCOTT McCULLOCH, 30-day guarantee. Will demonstrate. $275. EV 2-5096.

1958 EVINRUDE 10, TRAILER AND 12' boat plus extras. What offers? EV 6-2508.

19' CABIN CRUISER, 9½ BRIGGS, good condition, $400 or nearest offer. GR 4-1053.

7½-HP WESTBEND, 12' BOAT, 2 oars and locks. Ready to go. $160. EV 4-0876.

WELL-BUILT 12-FT. BOAT, 1959 Johnson 10 h.p., little used; trailer. Complete, $350. EV 4-2950.

19-FT. PLANING HULL, 5½-H.P. 1961 Sparton motor. EV 4-7306.

1959 SEAGULL OUTBOARD ENgine. Excellent condition. EV 5-6249.

12' FIBERGLAS (GLASS SPAR); decked and windshield. GR 7-3576.

20' PLYWOOD CRUISER FOR sale. GR 8-3620, evenings.

21.6 BRANDLMYR RAISED DECK cabin cruiser. Fully equipped. 4321 Glanford.

1958 JOHNSON 3, LITTLE USED, excellent condition. $90. Wally Cameron, EV 3-0017. 3499 Cardiff Place.

GORGE BOATHOUSE
Bldg., wharfage, repairs. EV 2-7321
Elgin and West Bend parts.

NOTHING DOWN, $25 MONTHLY. 32' Navy cutter hull, $585. Art's Cars, Burnside at Harriet.

GALE BUCCANEER OUTBOARDS
West Bay Marina
458 Head St. EV 5-4532

Boat Transportation Service
VAN ISLE MARINA
Steve Dickinson, GR 5-1138, Sidney.

WANTED. MARINE ENGINE WITH 3 to 1 reduction gear. GR 8-2049 or write 1973 Colwood Cres., Victoria.

13' 3" PLYWOOD BOAT, 1957 10 h.p. Evinrude, steering and trailer. $350. 2279 Dalhousie.

16' SPEEDBOAT, 35-HP MERCURY motor. Custom craft trailer. Best offer. EV 2-6206.

'48 REBUILT FORD MOTOR, marine converted. Open to offers. EV 4-3244.

WANTED, 400-500 LB. FACTORY-type boat trailer. EV 5-3798.

1959 JOHNSON OUTBOARD, 16 H.P. A-1 condition. $300. EV 2-7090.

NEW 8-FT. PLYWOOD DINGHY, unpainted. $40. EV 4-8881.

8-FOOT PLYWOOD PRAM — WHAT offers? EV 3-0485.

5-H.P. OUTBOARD MOTOR, $65 with fuel tank. EV 5-8558.

WANTED — PLANS FOR GLEN-L squirt, 10' runabout. EV 3-0821.

10-H.P. JOHNSON, GOOD SHAPE, 14' planing hull. GR 9-5496.

6-FT. PRAM DINGHY WITH OARS. Like new. $35. GR 7-2398.

25-H.P. JOHNSON. GOOD CONDItion. $125. EV 2-1744.

9-IN. REVERSIBLE PROPELLER, $20. EV 5-8509 Monday.

14-FT. BOAT, 25-H.P. MERCURY, trailer. GR 9-5332.

AL'S UTILITY BOAT TRAILERS, $75. Order now. 214 Dundas. EV 5-8239

CANOE COVE MARINA, LTD.
Swartz Bay GR 5-2612. Sidney, B.C.

STAR MOTOR, FULLY MARINE. Also marine gear boxes. EV 6-4894.

19' CEDAR PLANK CABIN BOAT. EV 6-4894.

14' BOAT AND TRAILER, 25-H.P. Johnson outboard. GR 8-3969.

81 TIMBER

TIMBER AND FOREST LAND bought and sold for cash. F. G. Rainsford, B.C.R.P. 923 Fort Street. EV 5-2446. EV 2-9988.

WANTED — FIR OR BALSAM standing or felled timber. Perry Bros. GR 5-4227 or GR 8-2530.

82 MISCELLANEOUS FOR SALE

Follow the Crowd to OAKCREST FOODS, 3475 Quadra and save $$$. Lowest prices in town.
Bananas, No. 1, top quality, golden ripe fruit, 4 lbs. 39c
Kleenex, white flat or chubby pack, 2 boxes 29c
Instant chocolate, Stafford's finest, 1-lb. tin 39c
Sunkist navel oranges, sweet and juicy, 4-lb. cello bag 59c
Fresh lettuce. Large solid heads, 2 heads 27c
No. 1 tomatoes, in tubes. 4 or 5 tomatoes in a tube 17c
Fresh, lean pork chops from grain-fed hogs, lb. 49c
Canada Choice Red Brand stewing beef, 98% lean meat, lb. 39c
Lean cottage rolls, smoked. Only, lb. 59c
Bologna. Sliced nice for lunches, 2 pkgs. 29c
Fresh frozen green peas. Pixie Brand. 2 pkg. 29c
Flour, 24-lb. sack. Buy 1 sack now at this low price $1.29
Tea bags, Lyons top quality, 100s 59c
Whole kernel corn. Top quality, 2 tins 29c
Spaghetti in tomato sauce, with cheese. 2 15-oz. tins 29c
Aunt Jemima Pancake mix, 2½-lb. sacks 49c
You can be sure nobody but nobody undersells Oakcrest Foods on these items. Prices effective Monday, Tuesday, Wednesday. We reserve the right to limit quantities.

BEATTY WASHING MACHINE. Electric range, sider model, both in good condition, offers accepted. Buffet, unpainted night table, baby carriage, car bed, jolly jumper. GR 9-2495.

STARTING MONDAY A.M. TO wreck house, 714 Cook St. French doors, windows, plumbing, lumber, etc.

NEW CONDITION GENDRON CARriage, converts to car bed. $25 or best offer. EV 4-9580.

PORTABLE TYPEWRITER, VERY good condition, $58. Baby buggy, $12. EV 5-2793.

BOY'S POOL TABLE, BALLS, CUE, $12; car radio, suit small car, $22. EV 4-0972.

THOR AUTOMATIC WASHER, $30. EV 2-5081.

TABLE SAW, BAND SAW AND JIG saw. EV 4-8827.

CONSOLE ELECTRIC SEWING machine, $60. Dresser, EV 2-9014.

TAPE RECORDER, TV, RCA radio, camera. EV 5-3096.

CEDAR POSTS DELIVERED — GR 9-5198.

Radio Report

Sunday's Highlights

11 a.m.—Foothill Fables, a series by W. O. Mitchell—CBU.
12.45—Radio looks at the World—CJVI.
4.30—Report on the Arts—CBU.
4.45 p.m.—Special tribute to the 10-year reign of Queen Elizabeth II—CFAX.
5.00—CJVI Panel Discussion—CJVI.
7.30—Capital Report from Ottawa—CBU.
8.00—CBC Stage—CBU.
10.30—Performance—CBU.

Sunday's News

9.00 a.m.—BBC News and commentary from London—CBU.
7.00 p.m.—CBC News from Toronto.

Monday's Highlights

2.30—Trans-Canada Matinee—CBU.
3.30—Drama in Sound—CBU.
7.20—High School Curling Championships—CBU.
9.00—CBC Winnipeg Orchestra—CBU.
10.30—University of the Air continues "The Faith of Other Men," a study of comparative religions—CBU.

Monday's News

9.00 a.m.—BBC News from London—CBU.
7.00 p.m.—CBC News—CJVI and CBU.
(Most stations carry news broadcasts every hour on the hour or half hour. Broadcasts listed above are national network newscasts.)

CJVI (900) Victoria	CKDA (1220) Victoria	CFAX (810) Victoria	CBU (690) Vancouver	CKNW (980) N Westminster
CKWX (1130) Vancouver	CJOR (600) Vancouver	KIRO (710) Seattle	KXA (770) Seattle	KOMO (1000) Seattle

82 MISCELLANEOUS FOR SALE

88c
SALE!
L-O-O-K
At These Examples of Fabulous SAVINGS!

SALAD BOWLS
Set of attractive 6" wood bowls in natural color lacquer finish. Reg. $1.00 pair
88c

CUPS AND SAUCERS
Set of 4 pretty floral pattern earthenware cups and saucers. Choice of four patterns. Reg. 30c each.
4 FOR 88c

MASSAGE BRUSH AND SPRAY
3¾" head, rubber bristled for gentle massage. Long rubber hose, standard fitting.
88c

ANGEL CAKE PAN
9" diameter one-piece pan of bright aluminum. Compare the value and save. Reg. $1.19
88c

IRON PAD COVER
Fits standard boards. Metalized surface, elastic edged Silicone. Reg. $1.19.
88c

5-IN-1 SCREWDRIVER
Handle stores 2 reg. blades. Screwchuck. Reg. $1.00.
88c

WASTE BASKET
Plastic in modern design. 9" square, 11" high. White, copper, pink, lilac. Reg. $1.10.
88c

MIXING BOWLS
1 each 7", 8", 9" clear glass with safety rims. Reg. $1.29.
88c
MARSHALL WELLS
724 Fort EV 4-1021

WOODWARD'S
Used
Furniture and Appliances
SHOWROOMS
An Excellent Selection
POPULAR WHITEWOOD FURNITURE
(Unpainted)
779 Pandora EV 2-8932
Open 'Til 9 p.m. Fri.

DORMAN'S
Douglas at Johnson
SALE
"Cream of the Crop"
Tailored-to-Measure SUITS
From Savile Row
$68

FINAL WEEK
STOCKTAKING SALE
TOPCOATS, Reg. to $45 ..... $27.82
SUITS. All wool worsted $49.50
SPORT COATS. Reg. to $45 ..... $23.32
SPORT SHIRTS. Reg. to $8.95 ..... $3.88
BLUE BLAZERS. Blackburn English flannel in extra quality. Reg. to $35 ..... $27.82
SWEATERS. Various styles. Reg. $9.95 ..... $4.98
SLACKS. Reg. $16.95 ..... $9.98
Quantities on some of the above items limited so shop early while selection is at its best and save.
LES PALMER
714 VIEW EV 2-2823

"FUTURO"
ABDOMINAL BRACE
Supports sagging abdominal muscles, relieves strain on abdomen, often the cause of indigestion and constipation. Helps lift strain from diaphram that may cause shortness of breath, undue fatigue or heart strain. Helps you look better, too. $6.95 at
FAIRFIELD PHARMACY
931 COOK ST., EV 6-6171
FREE DELIVERY

CUT FOOD COSTS AT PORTER'S OAK BAY FOODS
Fresh oven-ready Grade "A" roasting chickens, lb. 35c
Fresh ground hamburger, 3 lbs. $1
Duncan Hines cake mixes, 3 for $1
Nabob coffee, lb. 59c
Swift's Prem. oblong, 2 for 75c
McCormick's Graham Wafers, pkt. 29c
2077 Cadboro Bay Road, next to Oak Bay Junior High

FREEZER PACKS — CANADA choice beef. 25-lb. front pack, $32.25; 25-lb. side pack, $34.75; 25-lb. hind pack, $17.50; 20-lb. pork pack, $10.50; 20-lb. variety pack, $13.55. Free delivery. Avonlea Meats, 2225 Douglas. EV 4-9613.

82 MISCELLANEOUS FOR SALE

MAIS
CLEARANCE SALE
REFRIGERATORS
from $59.95
ELECTRIC RANGES
24" Findlay $69.95
24" Chefmaster $69.95
40" Moffat $49.95
New Electric 30" Ranges From $149.95
30" Kelvinator, fully automatic $129.95
AUTOMATIC WASHERS
Westinghouse $139.50
Bendix $119.95
AUTOMATIC DRYERS
Kelvinator, like new $119.95
Beatty $139.95
Firestone matching automatic washer and dryer $299.95
OIL RANGE
Fawcett, as new $149.50
WRINGER WASHERS
from $19.95
MAIS
Furniture & Appliances
1821 Cook EV 5-2435

DOLS':
Impregnated FLANNEL
For:
RHEUMATISM & KINDRED AILMENTS
BRONCHITIS, CHEST & THROAT TROUBLES
CHILBLAINS & COLD FEET
The makers have received many spontaneous letters written by people who had endured continuous pain for years, and who—prior to using Dols' Flannel—had expended large sums of money and much time on so-called cures and remedies, without relief. These and other long-standing cases have been completely relieved; many happy wearers of Dols' Flannel describe the properties of this fabric as 'simply miraculous.'
McGILL & ORME
Surgical Supplies
1012 Broad Street
EV 4-8433

"PRICE IS RIGHT"
Shears, hand and power mowers sharpened, rotary blades balanced.
KEYS CUT—ALL TYPES
KEYS FITTED TO ANYTHING
Lock combinations changed.
Service calls anywhere.
New, Used Lawn Mowers.
PRICE'S KEY SHOP
847 Fort Street EV 4-6221

FRENCH PROVINCIAL 8-PC. cherry dining suite, new; sage green couch, as new. Offers. You won't be disappointed in the quality of this beautiful furniture. Pedigree pram, winkie crib, 20" Toro reel mower. One owner. Estate sale. GR 5-6398.

STORE FIXTURES FOR SALE—12-ft. dairy case, 6-ft. frozen food case, scales, carts, meat slicer, air compressor with tank and motor, coal furnace, produce case, shelves. All groceries at reduced prices. Must vacate by end of month. Cadboro Bay Grocery, 3825 Cadboro Bay Road. GR 7-1382.

RUBBER TIRED WHEELBARrows, 1 small size gas hot water tank, 1 22-gal. electric. Oil heaters, furnace pipes, gas fireplace heater, plumbing, doors, windows. Millstream Rd. Supply, corner Trans-Canada and Millstream. GR 8-1982.

3-PIECE CHESTERFIELD SUITE and fridge, ideal for rumpus room or summer cottage. Ironing board, older type dresser, sewing machine, electric frying pan and kettle, playpen, crib. Oil tanks and stands. All in good shape. EV 6-3014.

VORTLANDER VITAMATIC II 35-mm. camera, 35-mm. color Skopar f2.8 lens, built-in light meter, coupled range finder, self timer, MFX synchronization, etc. Cost $150 1 year ago, will sell for $80. Ph. EV 2-3733.

BE SHARP
See the new and used power mowers now at B.C. Power Mower Sales, 882 Balmoral. EV 2-6313. Repairs and parts for small gas motors.

HAWAIIAN KONA COFFEE
89c LB.
CAIRO IMPORTS CO.
1708 DOUGLAS, OPP. H.B.C.

INTERIOR LATEX $4.89 GAL.
Exterior latex $6.95 gal.
Available in any color.
We can help you color plan your home before painting. Farwest Paints. EV 5-9011. Douglas at Cloverdale.

RECORD PLAYER: COLEMAN GAS stove; household scales; microscope; blowtorch; Arc saw for ¼" electric drill; Stanley 43 combination plane with 24 cutters; coffee table; grey rug, 12'x13½'; clock; African violet. EV 2-3295.

FREEZER OWNERS, HOME-style sliced bread, guaranteed fresh. 15c a loaf. Delivered anywhere in Greater Victoria. Min. 10 loaves. EV 5-8822. McDonald's Bakery

ROLLAWAY COT WITH MATtress, $10; car bed, $2; dresser, $4; sofa bed, $7; swivel stool, $1; porcelain sink, $2. EV 5-9047.

82 MISCELLANEOUS FOR SALE

ARMED FORCES AND GOVT. EMPLOYEES
FURNITURE AND APPLIANCES AT GENUINE REDUCTIONS
Terms
9 A.M. to 9 P.M. Monday to Friday
9 A.M. to 5.30 P.M. Saturday
CONTINENTAL HOME SUPPLY
1602 Government St. (Ex-Victoria Ballroom) Phone EV 6-2458

"DISCOUN

83 MISCELLANEOUS WANTED

WE PICK UP FURNITURE, ETC., anything of value. Farmers Auction SALE every Saturday. EV 6-4114.

MARBLE TOP FURNITURE, single old dolls or collection, coffee grinders, ship's wheels. EV 3-7014.

CONVERTIBLE OR COUPE FORD body between '41 and '48. Child's swing set. GR 9-6524.

OLD COINS WANTED, KILMARnock edition of Robert Burns. Victoria Press, Box 137.

SMALL OUTBOARD MOTOR; chord organ. Must be A-1 and reasonable. GR 9-3493.

2 PAIRS ICE SKATES, BOY'S SIZE 2, girl's size 13. EV 5-0471.

WINCH AND POWER TAKEOFF for jeep. EV 5-6095.

WANTED, BOY'S OR GIRL'S SIZE 4 figure skater. GR 7-3043.

WANTED—BENCH GRINDER GR 7-1510

WANTED — PLANS FOR GLEN-L squirt, 16' runabout. EV 3-0831.

WANTED — LADY'S GREY WIG, century-old style. EV-4-7258.

WANTED, KITCHEN SINK AND cabinets. EV 4-1324.

WANTED—SMALL DE WALT SAW. GR 9-3322.

BROWNIE UNIFORM, SIZE 10. GR 8-4573.

WANTED—TRAILER FOR LIGHT 14' boat. GR 9-1137.

WANTED — USED FURNITURE. Holland Bros. & Co. EV 3-0913.

WE PAY CASH FOR USED GOODS. Island Trading, 1415 Govt. EV 4-3394.

WE BUY THOSE ODDS AND ENDS EV 4-3897. Abounding Bargains.

WANTED—9-IN. RADIAL-ARM SAW. Prefer Delta or Skil. GR 8-1798.

WILL PAY CASH FOR OLD CANADIAN coins. EV 6-1814.

OLD FURNITURE, ANY CONDITION. Cash. EV 5-6581 anytime.

WANTED—SMALL SINGLE DRUM boom winch. EV 6-5951 or EV 3-4392.

MAHOGANY DUNCAN PHYFE dining room suite. EV 4-8289.

WANTED, DESK AND CHEST OF drawers. EV 2-1323.

1-T TRUCK, FLAT DECK, SMALL cement mixer, el drill. EV 5-6047.

SPRAYER FOR ORCHARD WORK, 250 to 400 lbs. pressure. GR 8-3418.

WANTED TO BUY—LUGER PISTOL or other pistols. EV 2-8888.

84 SWAPS

TRADE OR TERMS

Here is your opportunity to acquire a nice 4-room FULL BASEMENT BUNGALOW ON EASY TERMS. Owner has been transferred and must move quickly so he will consider a car, boat, trailer or "what have you" as down payment. EASY TO BUY—SO ACT QUICKLY by phoning Bill Hodgson, EV 5-8741. Northwestern Securities of Victoria Ltd.

TV WORTH $150; PIANO ACCORdion, 120 bass, value $75; 12'6" boat, trailer, 10-h.p. Johnson motor. Will trade for boat 14' or 16' with trailer and 15 or 18-h.p. motor. GR 9-3320.

MORRISON'S USED CAR DEPT. will take anything of value in trade. Try your boat, TV set, piano, furniture. Morrison's, Yates at Quadra. EV 3-1108.

30' CABIN BOAT, CHRYSLER Crown engine with 2¼:1 reduction. Will swap for pickup and some cash or sell or what offers. GR 7-3012.

CHESTERFIELD CONVERTO BED and TV swivel chair, both brand-new, for trailer for 14' boat. Phone GR 9-5867.

FISHING TACKLE, WORTH $100. Most never used, for wood lathe, motor and tools or cash or? GR 9-6692.

1951 MERCURY 4-DOOR SEDAN, A-1 running order, good tires and new paint job. $295 or swap what have you? GR 4-2193.

NEW 15½ WHITE FORMAL, REGULar $27.50, Congoleum, 12'x14', cheap for cash or? EV 4-1847.

1952 BUICK 4-DOOR SEDAN, FAIR condition, swap for boat or what have you. GR 7-1389.

SWAP 21" TV FOR 8" TABLE SAW or chesterfield suite, or sell. Phone EV 4-6596.

ACETYLENE GAUGES FOR Dodge wheels, hubs, spindles, tires and tubes. EV 4-3720.

2 BUILDING LOTS, $2,400. SWAP for car. EV 6-3632.

ELECTRIC ORGANETTE FOR radial arm saw or cash. GR 9-3322.

2 CHAIN SAWS IN GOOD ORDER for ? EV 5-0813.

TRADE FOR SHOPSMITH, OR sell—diving equipment. EV 3-4878.

SWAP 1941 CHEVROLET 2-DOOR (parts) on small trailer. EV 3-2495.

ANTIQUE 1830 SILVER SET — swap for old coins. EV 3-7438.

85 ANTIQUES

OLD ENGLISH GRANDFATHER clock, mahogany case, in excellent condition. Perfect timekeeper. Ph. GR 7-1850.

(ANTIQUE) — FRANKLIN STOVE, $40. GR 9-2861.

90 PETS AND SUPPLIES

VICTORIA CITY KENNEL CLUB CENTENNIAL Championship dog shows, March 9 and 10, all day. Club Sirocco, 1037 View St. Information phone EV 4-5429.

GERMAN SHORT HAIRED POINTers, C.K.C. registered. Two 1-year-old bitches six 8-week-old puppies. Will hunt this fall. Al. Moonie, Ph. GR 9-5194.

HARVEY'S PET FOOD — ALL meat, 2 lbs. for 35c. Harvey's Fine Meats, Ltd., 2709 Quadra at Hillside. EV 3-2931, EV 5-2833.

THE GOOD SHEPHERD SHELter, 4151 Borden. We have some lovely Keasbond puppies. Purebred, registered. Price $65. GR 9-2213.

BEAUTIFUL REGISTERED French poodle. Your joyful water sports companion; house broken. Phone EV 5-9805.

BABY BUDGIES, CAGES AND supplies. Domestic Sales Sunset Hardware Store, 28 Burnside W. EV 3-3512.

MOUNT VIEW PHARMACY, 3880 Carey Road (at Tillicum) GR 9-1080. New ownership. Don Sutherland. Veterinary supplies.

LISTEN TO "SPEAKING OF PETS" each Sunday at 3.05 on CFAX. Michael Williams Boarding and Training Kennels. GR 8-1067.

PURERRED REGISTERED GOLden Labrador puppies, 9 weeks old. Female $35, male $40. Phone Duncan 1911.

REGISTERED PUG PUPPIES, silver grey, 4 months, had shots, leash trained. McCoy. GR 9-3091.

FOR SALE, WHITE MINIATURE poodle puppy, 3 months old. EV 4-4478.

FOR ADOPTION, TABBY CAT, also black and white, neutered. CPL. EV 4-9692. EV 5-2594, 19 - 5.

RED FACTORS, SINGERS AND hens. Good breeding stock. Phone EV 4-8920.

REDUCING STOCK, ELEGANT poodle pups, blacks and whites. Reasonably priced. GR 4-2300.

WANTED, 2 OR 3 MONS. OLD Alsatian or German Shepherd male, eligible for registration. GR 8-3758.

JOYLAND BOARDING KENNELS, off Pat Bay Hwy. Individual kennels with runs, exercise field. GR 4-2301.

SPECIAL! MUST GO TO MAKE space, Dachshunds, champion stock. Five-Mile Kennels. GR 8-3846.

HEATHERLEE BOARDING KENnels, Sidney, 10 minutes from ferry. GR 3-2479.

GREATER VICTORIA DOG OBEDIENCE TRAINING CLUB. Phone Secretary. EV 3-7908.

NEW SHIPMENT OF TROPICAL fish. N.W. Pet Supplies, 2580 Quadra. EV 5-2621.

2 WELL MARKED BOSTON TERriers. Registered. Bred. Must sell now. EV 2-7731.

CATS FOR ADOPTION. CPL. EV 4-9692. EV 2-0453. Emergencies only Sunday.

CHESAPEAKE BITCH, PUPS. 1719 Marchant. GR 4-2410.

CANARIES, HENS, ROLLERS AND red factor. EV 3-5380.

CROSSED PUPPIES FOR SALE. $3, $4. GR 9-4008.

MINIATURE CHIHUAHUA, MALE, 8 months. $30. EV 4-2656.

2 MALE BORDER COLLIE PUPS, 4 months. GR 4-1403.

CHIHUAHUA PUPPIES FOR SALE, registered stock. EV 5-0449.

90 PETS AND SUPPLIES

CUTE WHITE MINIATURE poodle pup, 2 months. $75. GR 9-2106.

FOR SALE, RABBITS AND hutches. EV 4-1474.

AMERICAN COCKER PUPS, REGistered. EV 2-1027.

REGISTERED BRITTANY SPANiel with papers. GR 9-7062.

RUDY'S PETPARK ZOO Any kind of animals. GR 4-1536

BABY BUDGIES, VARIETY OF colors. 331 Quebec Street.

PEKINGESE PUPS, MALE, FEmale. Phone 24-X, Lake Cowichan.

REG. AMERICAN COCKERS. CALL EV 2-0432.

REGISTERED PUREBRED BOXER puppies for sale. EV 5-2108.

6-MONTHS MALE PUP, ENGLISH setter cross. GR 8-3826.

FEMALE BORDER COLLIE PUP for sale, $5. GR 9-3352.

SEAL-POINT SIAMESE KITTEN. J. Efford, Crofton, ph. CH 6-3725.

91 CHICKS, POULTRY, HATCHING EGGS AND SUPPLIES

2 ELECTRIC BROODERS. 1 Woods rock gas brooder (500 chick size). 200 year-old hens. GR 9-3163.

TOP-RATE PAY FOR LIVE POULtry. Victoria Poultry. EV 3-0952.

CUSTOM HATCHING. HEATHERlee Farm, Sidney. GR 5-1479.

92 LIVESTOCK, SUPPLIES

1 GREY BROOD MARE. RAISE your own colt for the children. We did, it's fun. $100 cash. J. E. Holloway, 7088 East Saanich Rd. GR 4-2072.

WE PICK UP LIVESTOCK, FURNIture, etc. Farmers Auction. Ph. EV 6-4114. A. Olson, GR 7-3626.

FOR SALE—1 BAY MARE, VERY gentle, or trade for small gelding. 1543 Stelly's Cross Road. GR 4-1803.

HAY, STRAW, OAT HAY AND seed oats. 6996 West Saanich Rd. GR 4-1565.

MINK FARMER NEEDS HORSES and cows. Ph. anytime. GR 8-3085.

WANTED—LIGHT HORSE TRAILer, in good condition. GR 9-3550.

DONKEYS, PONIES, $100 UP. Mattick's Farm. GR 9-1636.

HIDES, COWS, VEAL, LIVESTOCK of all kinds bought. GR 9-1607

BIG GREY GELDING, 6 YRS OLD. $125. GR 9-2183.

FOR SALE—JERSEY COW, WILL freshen March 3. GR 8-3756.

SERVICE ON YOUR FARM BY registered Angus bull. GR 8-3543.

HAY FOR SALE. GR 4-1369.

MILKING GOAT, $15. GR 9-3352.

99 NEW CAR DIRECTORY

RAMBLER, HILLMAN, SUNBEAM, Humber, Rover, Metropolitan. Jameson Motors, Ltd., 740 Broughton Street. EV 4-1161.

100 CARS FOR SALE

DAVID MOTORS LTD.

• • •

ISLAND'S LARGEST Established VOLVO DEALER

• • •

61 CORVAIR Monza 4-Dr Sedan, auto-trans, radio $2595

61 VALIANT De Luxe 4-Dr Sedan, fully equipped, low mileage, $2495

60 SUNBEAM 2-Dr Hardtop, driven only 20,000 miles $1895

60 MERCURY Pickup, one owner, driven only 8,000 miles $2195

60 ZEPHYR Zodiac. The best in the British Ford line. Only 11,750 miles $1995

60 CHEV De Luxe 4-Dr Sedan with auto-trans, radio $2395

59 THUNDERBIRD, fully equipped unit in showroom condition, driven only 25,000 miles, $3995

58 PONTIAC 4-Dr Sedan, exceptionally well cared for $1695

57 MERCURY Convertible. If you are looking for a convt don't miss this one $2195

57 AUSTIN A-55 Sedan. Ideal family automobile $995

54 OLDS Sedan, fully equipped with dual range Hydramatic, radio, etc. $1095

SATISFACTION GUARANTEED

* ALL CARS THOROUGHLY RECONDITIONED
* 15-DAY FREE EXCHANGE PRIVILEGE
* 6 MONTHS WARRANTY

100% FINANCING AVAILABLE TO QUALIFIED BUYERS

EASY BUDGET TERMS

YOU GET SERVICE AFTER THE SALE

• • •

DAVID MOTORS LTD.
Yates at Cook
EV 6-6168

TRADES ON THE AMAZING VOLKSWAGEN!

61 PONTIAC V-8 Sedan. Was $2795 Now $2495

60 ANGLIA 2-Door. Was $1495 Now $1295

56 FORD V-8 Sedan, automatic trans., radio, etc. $1095

59 FIAT 1100 Station Wagon. Was $1095 Now $945

SPEEDWAY MOTORS LTD.
VOLKSWAGEN DEALER
971 Yates EV 5-2415

ROYAL AUTO SALES

57 BUICK Hardtop $1,895
56 BUICK Hardtop $1,595
59 RENAULT, radio $1,095
59 METEOR 2-Door $1,195
57 KARMANN GHIA $1,395
55 VANGUARD Sedan $595
57 PLYMOUTH V8 ..... $1,295
56 BUICK Wagon $1,795
5[illegible] PREFECT $995
55 MONARCH Hardtop $1,095
1116 YATES ST. EV 4-9313

I WILL DEMONSTRATE AT YOUR home or mine my 1954 Chevrolet sedan, automatic. Radio, heater, signals. Lots of power, excellent appearance. Locally owned since new. This well-cared-for family car must be seen and driven to be appreciated. Private. Sacrifice, $745. GR 9-5446.

1949 PREFECT, $90. EV 5-4068.

100 CARS FOR SALE

SAVE MORE AT MORRISON'S

WHOLESALE SALE

58 BUICK Sedan. Radio, heater, automatic, 2-tone, signals, w/walls. WHOLESALE .. $1895

58 MERCURY Park Lane. Fully power equipped. WHOLESALE .. $2495

58 OLDSMOBILE Sedan. Radio, heater, automatic, 2-tone, w/walls. WHOLESALE .. $2195

57 BUICK Sedan. Automatic, radio, heater, 2-tone, whitewalls. WHOLESALE .. $1595

57 FORD. Radio, heater, signals, 2-tone. WHOLESALE .. $1195

57 PLYMOUTH. Radio, heater, signals, 2-tone. WHOLESALE .. $1095

57 CHEVROLET. Radio, heater, signals, 2-tone, whitewalls. WHOLESALE .. $1295

56 DODGE, Radio, heater, signals. WHOLESALE .. $795

56 BUICK 4-Door Hardtop. Automatic, radio, heater, 2-tone, w/walls. WHOLESALE .. $1095

56 CHEVROLET. Heater, signals. WHOLESALE .. $895

56 BUICK Sedan. Radio, heater, automatic, 2-tone. WHOLESALE .. $895

56 MONARCH. Radio, heater, automatic, 2-tone, signals. WHOLESALE .. $995

56 OLDSMOBILE 2-Door Hardtop. Radio, heater, automatic, 2-tone, whitewalls. WHOLESALE .. $1295

MORRISON'S "PEACE-OF-MIND" PACKAGE

* All Cars Safety-Laned
* G.M. Reconditioning
* All Cars Clearly Priced
* 30-Day 50-50 Warranty
* 6-Mon. 15% Warranty
* 30-Day Exchange Priv.
* Free Life Insurance
* Free 6 Mon. Lubes
* No Down Payment to Good Credit Risks

NOW AT WHOLESALE AT MORRISON'S

54 CHRYSLER Windsor. Fully power equipped. WHOLESALE .. $895

54 FORD Station Wagon. Automatic, radio, heater, signals. WHOLESALE .. $1095

54 CHEVROLET Bel Air. Radio, heater, automatic, signals, w/walls. WHOLESALE .. $695

54 CHEVROLET. Heater, signals. WHOLESALE .. $495

54 BUICK 2-Door Hardtop Radio, heater, automatic drive, signals. WHOLESALE .. $895

54 OLDSMOBILE Sedan. Radio, heater, automatic, signals, 2-tone. W/walls. WHOLESALE .. $995

53 MONARCH Lucerne. Radio, heater, automatic, signals, 2-tone. WHOLESALE .. $795

53 CHEVROLET Sedan. Heater, signals, whitewalls. WHOLESALE .. $495

53 DODGE Sedan. Fluid drive, heater, radio. WHOLESALE .. $495

53 PONTIAC. Radio, heater, signals, w/walls. WHOLSEALE .. $595

SHOP NIGHTS AT MORRISON'S

61 CADILLAC Sedan, De Ville. Full Cadillac appointments. WHOLESALE .. $6395

61 CHEVROLET Sedan. Radio, heater, signals, 2-tone. WHOLESALE .. $2495

61 OLDSMOBILE Super 88. Fully equipped. WHOLESALE .. $3495

61 CORVAIR. Radio, heater, automatic, 2-tone, whitewalls. WHOLESALE .. $2395

60 CADILLAC Coupe, De Ville. Full Cadillac equipment. WHOLESALE .. $5395

60 CHEVROLET Sedan. Automatic, radio, heater, 2-tone, whitewalls. WHOLESALE .. $2295

COMPACT CARS AT WHOLESALE

57 HILLMAN. Heater, signals, 2-tone. WHOLESALE .. $995

60 RILEY. Top quality import. WHOLESALE .. $1495

60 AUSTIN Cambridge. Heater, signals, whitewalls. WHOLESALE .. $1595

60 HILLMAN Sedan. Heater, signals, 2-tone, whitewalls. WHOLESALE .. $1495

60 BORGWARD Station Wagon. Radio, heater, signals, whitewalls. WHOLESALE .. $1495

54 HILLMAN. Heater, signals. WHOLESALE .. $395

59 MORRIS Oxford. Heater, signals. WHOLESALE .. $1295

59 RENAULT Dauphine. Heater, signals, 2-tone, whitewalls. WHOLESALE .. $995

Island's Largest And Busiest Dealer

MORRISON CHEVROLET-OLDSMOBILE LTD.
940 YATES EV 3-1108

100 CARS FOR SALE

P A CHRYSLER I F I PRODUCTS LTD.

* CHECK THE CAR
* CHECK THE PRICE
* DOUBLE CHECK THE DOLLAR DIFFERENCE

USED CAR BUYS

60 CHEVROLET Sedan, automatic, radio, heater, white walls $2295

61 SIMCA Sedan, heater, defroster. Very low mileage. Top economy here $1395

61 VAUXHALL Cresta, heater, two-tone, low mileage, one owner $2195

60 AUSTIN, radio, heater, two-tone, excellent condition, one owner, $1595

60 SUNBEAM Alpine Convertible, radio, heater. Never been raced, one owner $1995

60 VALIANT 4-Door Sedan. Heater, turn signals, one owner. Compact price on a showroom - condition used compact car $1995

59 PLYMOUTH Sedan, 6-cyl., heater, seat covers. Good family car at the right price $1395

59 FORD Sedan. Heater, defroster, radio. Top condition, 6-cyl. economy. Priced right $1595

59 VAUXHALL Velox. Top line import, new condition. Heater, defroster $1695

58 FORD Sedan, 6-cyl. economy, heater, very clean $1695

58 PLYMOUTH Sedan, automatic, radio, heater, defroster, 2-tone $1495

57 DE SOTO Sedan with the BIG Chrysler motor. Completely equipped. Ready to go $1895

57 NASH Rambler Sedan. Fully pullmanized, automatic, 6-cyl., radio, 2-tone, whitewalls, only $1295

57 PLYMOUTH Sedan, V8, automatic, radio, 2-tone, whitewalls. A top car at bottom price $1195

57 PONTIAC Sedan, 6-cyl., heater, defroster, two-tone. One only going at $1195

57 FORD Sedan, heater, defroster. ONLY $1095

56 OLDS, Super 88 Sedan, automatic, radio, power steering, power brakes, 2-tone $1395

56 PONTIAC Sedan. 6-cyl., standard trans., heater, defroster. Hard to find model $1195

56 DODGE, 8-cyl., automatic, radio, 2-tone, heater, defroster, de luxe model, only $1195

56 MORRIS Minor Sedan. Heater. Full economy. Very good condition $695

56 DE SOTO Sedan. Automatic 8, 2-tone. A real luxury car $1395

55 AUSTIN A-30 Sedan. Ideal second car. Runs well $495

55 DE SOTO 2-Dr. Hardtop. 8-cyl., standard transmission, radio, overdrive. Hot to go $1395

53 CHEV Sedan, radio, heater, runs well $495

53 PONTIAC 2-dr Sedan. Partially customized, radio, heater. Runs well. Priced to go $395

52 CHEVROLET, automatic, heater, defroster, very clean $395

51 CADILLAC Sedan, automatic. Radio. Bargain price $495

TRANSPORTATION SPECIALS

53 DODGE, heater, runs well $195

46 PONTIAC Coupe $46

54 AUSTIN Convertible, good condition $395

50 DODGE Sedan $49

51 BUICK Sedan, automatic $195

47 DODGE Sedan $75

We have many other good cars at prices you can afford. Drop in today and see them.

PACIFIC CHRYSLER
Yates at Cook
EV 6-2411

100 CARS FOR SALE

* STOP!
* LOOK!!
* BUY!!!

"BRING NO MONEY" 100% FINANCING AVAILABLE

60 PONTIAC 2-door hardtop. Immaculate, local one-owner automobile. Has to be seen to be appreciated.

57 RAMBLER 4-door sedan, auto trans, radio. Blue with neutralizing white trim interior and exterior. Economy plus with Pulmanized reclining seats.

NATIONAL Price $1695

57 MONARCH Turnpike Cruiser, 2-door hardtop. The ultimate in highway cars. Naturally all the finest appointments such as power seats, windows (side and rear), steering, brakes, antenna; with custom push-button radio.

NATIONAL Price $2195

57 BUICK 2-door hardtop. Full power equipment. Custom radio, near-new tires. Beautiful 2-tone green with harmonizing interior.

NATIONAL Price $1795

Thoroughly Reconditioned IMPORTS

61 SIMCA $1295
60 VAUX Stn Wgn $1495
61 AUSTIN A99 overdrive, 10,000 miles $2395
60 ZEPHYR $1895
60 HERALD $1195
59 FIAT $895
56 METRO $795
50 VANGUARD $95
51 MORRIS $95

• • • • • • • • • • • • • •

"FREE" Buyer Benefits

* 6 Months Warranty
* All Cars Clearly Priced
* Top $ For Your Trade
* Unconditional 15-Day Exchange on Victoria's Largest Selection of Premium Cars
* Life-Insured Contracts
* Car Payments Made For You in Cases of Sickness or Accident (industrial or any disability)

"53 Respectable Years In The Automobile Business"

NATIONAL The Big Name on Yates!

EV 4-8174

"Where Customers Send Their Friends"

T-E-L-M-A-C
No Money Down
C-O-M-P-A-C-T C-A-R-S

ONE-YEAR 50-50 GUARANTEE
Every Telmac Compact Car carries a 1-year 50-50 guarantee for your complete security—a guarantee that is the best in the industry—bar none.
SECURED IN WRITING

61 HILLMAN Sedan. Reg. $400. Today $245
61 ROVER Sedan. Reg. $400. Today $345
63 AUSTIN Sedan. Reg. $450. Today $295
63 HILLMAN Sedan. Reg. $600. Today $445
62 CONSUL Sedan. Reg. $650. Today $495
54 HILLMAN Hardtop. Reg. $700. Today $545
54 VAUXHALL Sedan. Reg. $700. Today $595
55 HILLMAN Stn Wagon. Reg. $800. Today $645
54 BORGWARD Sedan. Reg. $800. Today $695
55 VANGUARD Sedan. Reg. $895. Today $745
56 METRO 2-Door. Reg. $1000. Today $845
55 CONSUL Convertible. Reg. $1000. Today $895
56 OXFORD Sedan. Reg. $1100. Today $945
59 HILLMAN Stn Wagon. Reg. $1150. Today $995
57 VOLKSWAGEN 2-Dr. Reg. $1200. Today $1045
60 MORRIS Minor. Reg. $1150. Today $1045
57 VANGUARD Sedan. Reg. $1200. Today $1095
60 VICTOR Sedan. Reg. $1450. Today $1345
57 MGA Sports. Reg. $1250. Today $1395
59 BORGWARD Stn Wgn. Reg. $1600. Today $1495
59 VAUXHALL 6 Sedan. Reg. $1900. Today $1795
60 ZEPHYR A-T Sedan. Reg. $2300. Today $2195

NO M-O-N-E-Y D-O-W-N
FIRST PAYMENT IN APRIL
PAYMENTS TO 36 MONTHS
Telmac's credit dept allows the budget-minded to eliminate the down payment problem entirely. Buy your car on convenient budget payments alone—it's as easy as opening any charge account.

SECURITY POLICY
Telmac constantly endeavors to give each customer a fine product at a fair price—plus an earnest interest in your future welfare.

53 Wyvern—59 Mercedes—61 T'bird
59 Velox—54 Vauxhall—60 Morris
56 Oxford — 53 Vauxhall — 58 Austin
56 Cresta — 58 Vauxhall — 53 Velox
55 Morris—60 Hillman—55 Morris
55 Morris—60 Vauxhall—60 Austin
54 A 70 — 54 Borgward — 56 Consul
59 Husky—58 Volksw'n—52 Austin
51 Consul—56 Hillman—52 Humber
56 Velox — 59 Vanguard — 51 Rover
59 Morris—59 Vauxhall—53 Austin
54 Consul—57 Volksw'n—57 Consul
54 Austin—55 Vauxhall—61 Victor
56 Metro—59 Sunbeam—59 Oxford
51 Humber—51 Hillman—58 Victor
55 Consul — 56 Calif. — 57 MGA
51 M.G. — 54 Hillman — 55 Metro
59 Zephyr — 59 Hillman — 59 Morris
56 Morris—57 Vanguard—53 Humber
59 Zodiac—53 Hillman—59 Consul
53 Oxford — 51 Vanguard — 55 Calif.
59 Minor — 59 Rapier — 59 Oxford
53 Morris — 56 Vauxhall — 60 Victor
54 Austin—54 Hillman—60 Corvair
59 Consul—53 Vanguard—60 Zephyr
52 Oxford — 51 Vauxhall — 28 Lloyd
54 Zephyr — 56 Hillman — 55 Husky
54 Isis — 59 Borgward — 52 A-70
52 Ford — 54 Hudson — 51 Chev
53 Chev — 56 Meteor — 59 Dodge

TRADE-INS WELCOMED
Large or small—Telmac accepts them all. If you should owe money on your present car our credit dept will arrange to pay it off.

Usually 40-50 Cars in Our Storage Facilities

T-E-L-M-A-C
COMPACT CAR
Motor market
840 Fort. EV 5-3461
OPEN EVENINGS
Fri. 10 — Sat. 9

1959 EDSEL RANGER SEDAN, an outstanding car in appearance, economy and performance. Original owner offers exceptional buy on this 6-cylinder black beauty with full power equipment. EV 4-0549.

FOR SALE OR TRADE FOR EARLier model sedan, preferably Chev, Pontiac or Rambler—1960 Chevrolet sedan, 4-door, extras, automatic, low mileage. Contact owner at 1260 Rolston Cres.

'59 CHEV., RE-UPHOLSTERED, dual exhaust, $995 or nearest offer. GR 8-3657.

1960 8-CYLINDER LARK, 4-DOOR station wagon. Automatic transmission, power steering, radio, reclining seats. Black with red leather upholstery. Moving east. $2,300 or best offer. EV 5-7088.

100 CARS FOR SALE

A BUYER'S MARKET AT EMPRESS MOTORS

60 TRIUMPH 2-Door, brown $995
60 HILLMAN Minx Sedan, grey $1395
60 VAUXHALL Victor Sedan, blue $1395
60 VAUXHALL Super Sedan, radio, blue 1545
60 PONTIAC 2-Door, Ermine white $2195
60 METEOR V-8 Montcalm Sedan, automatic, brown $2195
60 PONTIAC Laurentian Sedan, automatic, V-8, blue $2395
60 BUICK Le Sabre, automatic, power steering, power brakes, Positraction differential, two-tone grey. New condition $3150

RECORD NEW CAR SALES BRING GOODWILL CARS AND GOOD SELECTION

59 BUICK Le Sabre Sedan, automatic, radio, power steering, power brakes. ONLY $2495
59 PONTIAC Laurentian Sedan, automatic, radio, showroom condition $1895
59 PLYMOUTH Sedan, blue $1475
59 SINGER 4-Door Station Wagon $1695
59 VAUXHALL Cresta six $1795
59 ZEPHYR Convertible $1795
59 PONTIAC Convertible, automatic, radio, power steering, power brakes $2695
59 BUICK Le Sabre Hardtop, automatic, power steering, power brakes, coral $2795

"A GOOD DEAL AND A GOOD DEAL MORE"
30-Day Exchange
30-Day 50-50 Guarantee

56 MORRIS Station Wagon $1050
57 VOLKSWAGEN De Luxe $1095
57 VAUXHALL Cresta six Sedan $1395
53 ZEPHYR Sedan $395
53 VAUXHALL Velox $395
52 AUSTIN A-70 Convertible $450
51 AUSTIN Sedan $200
51 CHEV Sedan $395
53 PONTIAC Sedan $495
53 FORD Sedan $300
52 FORD Sedan $350
53 PONTIAC Hardtop, blue $895
56 DODGE 2-Door, as is $495

You Can't Go Wrong When You Go Right to

EMPRESS MOTORS
900 Fort St. EV 2-7121

$ $ $ $ $ $ $ $ $ $ $ $ $ $

FREE 1962 LICENCE PLATES WITH EVERY CAR AT ENSIGN MOTORS

P A 904 N D AT O QUADRA R A

NO DOWN PAYMENT

(On Approved Credit)

48 MORRIS "8" $65
52 MORRIS Minor Hardtop 2-Dr. $395
52 MORRIS Oxford Sedan $395
53 ZEPHYR Sedan $395
53 VAUXHALL Velox $495
55 AUSTIN A55 ..... $795
59 MORRIS Minor Convertible $1095
60 TRIUMPH Herald, tutone, white-walls $1195
60 RENAULT Dauphine, tutone, whitewalls $1295
60 VAUXHALL Super Victor, custom radio $1495
60 VAUXHALL Super Victor Station Wagon $1595
60 CONSUL Sedan, whitewall tires $1595
60 CONSUL Sedan $1695

ENSIGN MOTORS LTD.
904 Pandora at Quadra

RENAULT
SALES • SERVICE
EV 5-9761 • EV 5-9762

100 CARS FOR SALE

O O O O O O O O O O O
O L L O
O S O
O N N O
O MOTORS O

VICTORIA'S X-CLUSIVE FORD DEALER

* EYE IT *
* TRY IT *
* BUY IT *

60 FORD Fairlane 500 Sedan. Automatic, radio $2249
59 THUNDERBIRD Hardtop. Two-tone, maroon and white, fully equipped $3999
59 PONTIAC Strato Chief 4-Dr. Sed. $1799
58 PONTIAC V8. Automatic, 4-Dr. Stn. Wagon $1899
57 FORD 4-Dr. Hardtop, automatic, power steering $1599
56 DODGE Mayfair 2-Door Hardtop, V-8, automatic, custom radio. Excellent condition $1199
54 BUICK Special Hardtop, tutone blue and white, automatic, radio $899

LOWEST FINANCE RATES IN VICTORIA
NO CO-SIGNER
NO CHATTEL MORTGAGE

* 30-DAY WARRANTY *

15-DAY EXCHANGE PRIVILEGE
GUARANTEES YOUR SATISFACTION!

IMPORTS

60 THAMES 8-Pass. Estate $1799
60 CONSUL, black $1699
59 ZODIAC, automatic, radio, coral and white $1999
59 ZEPHYR Sedan, blue $1699
60 TAUNUS 2-Door $1299
60 SIMCA Sedan $999
58 ZEPHYR Sedan, black, red interior $1399
57 VAUXHALL Velox, white $1049
57 CONSUL, blue $1299
56 VAUXHALL Velox, green $949
56 AUSTIN A50 Sedan $849
56 ZEPHYR Convertible $899
55 VANGUARD Sedan, 2-tone blue $599
54 AUSTIN Somerset Convertible $549
53 AUSTIN Sedan $499
53 MORRIS Oxford Sedan $249
52 AUSTIN Somerset $399
52 VANGUARD Sedan $299

COMMERCIAL

59 BEDFORD Van $1099
59 CHEV 1-Ton Furniture Van $2399
56 FORD Sedan Delivery $899
55 FORD Sedan Delivery $699
54 METEOR Sedan Delivery $399
52 PONTIAC Sedan Delivery $199

SPECIALS

46 CHEV Sedan $99
50 PONTIAC Sedan $149
49 PONTIAC Sedan $299
50 BUICK Sedan $199
50 FORD Sedan $249
52 DODGE Sedan $299
52 DESOTO Sedan $399
53 STUDEBAKER Champion $499
53 METEOR Sedan $499
53 FORD Tudor $399
54 PONTIAC Hardtop $649
54 NASH Ambassador $499

And always remember THERE IS A BETTER DEAL: YOU GET IT AT OLSON MOTORS

1036 Yates, EV 4-1144

O O O O O O O O O O O O O

• MIDTOWN •

57 FORD Hardtop $1595
56 AUSTIN Sedan $895
53 FORD Wagon $495

MIDTOWN AUTO SALES
847 Yates EV 6-1023

WILL SOMEONE BUY MY LITTLE CAR?
It's a green 1958 Morris 1100. A special English top-up kit, installed about 18,000 miles ago, makes the little 2-door sedan really move. Someone, please, give it a new home. Sale by owner. $950. Phone GR 9-1267.

'60 BORGWARD STATION WAGON. Immaculate condition throughout. Red leather, radio, low mileage. EV 4-1489.

AUSTIN A50 CAMBRIDGE, 1958. Repaint, good condition, economical 30-32 miles per gallon, 1962 plates. $650 or nearest. EV 5-6080.

LADY'S CAR
1958 METEOR, IMMACULATELY clean, fully equipped with radio. Priced for quick sale. 117 Superior, Suite 6.

1954 CONSUL, EXCELLENT CONdition. Asking $650 or arrange financing. GR 7-5411.

100 CARS FOR SALE

SUBURBAN MOTORS LTD.

60 MERCURY, Monterey Fordor Sedan, power steering, power brakes, radio, automatic, Tucson yellow, pure luxury $2995

59 METEOR, Tudor Family Sedan, "6" cyl, automatic, radio, Oxford blue $1995

59 CHEVROLET Fordor Sedan, "6" cyl, Oshawa blue with matching interior $1895

60 STUDEBAKER, Fordor, Lark, Sahara tan, real economy $1895

57 METEOR, Fordor, Rideau, "6" cyl, Windsor grey, blue interior $1395

57 METEOR, Tudor Family Sedan, "6" cyl, radio, tutone brown and cream $1295

56 CHEVROLET, Tudor Hardtop, "6" cyl, automatic, radio, Sherwood green $1295

56 PONTIAC, Fordor Sedan, V-8, automatic, radio, tutone blue and white, whitewalls and wheel covers $1195

55 FORD, Fordor Sedan, V-8, ming green, matching interior $995

Phone EV 6-6131

* STATION WAGONS *

56 MERCURY, Colony Park, 9-pass, Fordor, luxury wagon, power steering, brakes, radio, inlaid panelling, tutone elfin green with matching interior $1595

54 METEOR, Tudor Ranch Wagon, V-8, automatic, Viking blue $795

56 MORRIS Minor, Tudor Wagon. Real economy $695

Phone EV 6-6131,

COMPACTS AND IMPORTS

60 FRONTENAC (Comet) Fordor Sedan, "6" cyl, automatic, 9,000 miles, green aqua $2395

59 CONSUL Sedan, 4-cyl, ambassador blue, British built for quality $1395

58 ZEPHYR Fordor Sedan, "6" cyl, Birmingham blue $1295

58 CONSUL Fordor, 4-cyl, Baffin blue $1195

Phone EV 6-6131,

Wide Selection Other Makes and Models

SUBURBAN MOTORS LTD.
3377 N. Douglas

D D D D D D D D D D D D D

DOMINION MOTORS
Blanshard and Cormorant
EV 5-5812

USED TRUCK CENTRE

61 G.M.C. Long box, wide sides with small camper $2,895
59 CHEVROLET ½-Ton Pickup, top shape, low mileage $1,695
57 MERCURY 1-Ton Pickup $1,495
56 DODGE PICKUP, top condition $995
55 MORRIS Van $495
54 FORD F800, 5-speed DP axle, 1,200-gallon oil tanker. Gravity meter, hose reel. Stainless deck $2,995
53 CHEV 3-Ton, long wheel base, flatdeck with sides $895
52 DODGE 1-Ton Van, excellent condition, dual wheels $695
52 GMC Panel, new paint $495
52 Sedan Delivery, radio, windows ..

100 – CARS FOR SALE

JAMESON MOTORS LTD.
740 Broughton Street

50 AUSTIN Sedan, one owner $1195
60 HILLMAN Sedan, like new $1495
56 DODGE 2-Door Hardtop, automatic $1195
57 BEDFORD Van, runs very well. Special $695
60 ZEPHYR Sedan, a real buy at $1745
59 SUNBEAM Rapier Hardtop, one owner $1595
61 SUNBEAM Alpine Roadster $2195
58 DODGE Station Wagon, radio, automatic $1995
60 SINGER Station Wagon, radio $1695
59 RENAULT Sedan, very clean, one owner $995
60 RENAULT Sedan, showroom condition $1295
1952 PREFECT Sedans, your choice $145

Open Evenings
740 Broughton St.
EV 4-1161

Buy and Save at

AND

60 METEOR Rideau 500. Tudor. 6 cyl. Radio. One owner $2,295
57 CHEV Sedan. Radio, real nice.
60 ZEPHYR Sedan. A/T, one owner $1,975
59 AUSTIN A55 Sedan. Radio. One owner $1,295
60 SINGER Sedan. 10,500 miles $1,775
57 DODGE 4-Door S-Wgn. One owner $1,695
55 CHEV Pickup. Ready to work $1,025
54 CHEV Pickup. Good value. $495
53 CHEV Sedan. Real value $575
54 AUSTIN Sedan. Good 2nd car $225
60 VAUXHALL S-Wgn. One owner $1,645

MANY MORE TOP GRADE CARS TO CHOOSE FROM

A & A CARMART
2644 Quadra Opp. Fox Theatre
EV 6-2712

Super Motors Ltd.

56 AUSTIN Sedan $1095
57 METEOR Ranch Wagon $1695
54 VOLKSWAGEN Panel $995
50 CHEV Panel $295
50 CHEV ½-TON flat deck $295

637 Yates. EV 5-6021

1950 MONARCH. CUSTOM RADIO, signal lights. $149. Needs transmission. EV 3-4181

'58 PLYMOUTH. GOOD TRANSportation. $295 or best offer. Phone EV 3-4746

1955 STUDEBAKER COMMANDER V-8, stick shift, with overdrive, radio; only 69,000 miles. EV 2-7202

1947 DODGE SEDAN. RADIO, heater, signals. Good condition. Call GR 9-4494.

SELL '59 METEOR SEDAN. ENGINE needs work. What offers? EV 3-6229.

1948 CHRYSLER WINDSOR. LOW mileage. Excellent cond. throughout. 2-door. Could be financed. GR 7-1890.

MUST SELL 1961 CORVAIR Monza. Radio, heater, seat belts. Perfect condition. $2,595. GR 9-6536.

1951 DE SOTO SEDAN, SEMI-AUTOmatic, radio, heater. Good condition. $150. EV 6-3719.

1955 CONSUL IN GOOD CONDITION, $795. 4582 Sumner Place, call GR 7-1398.

1960 M.G.A. HARDTOP COUPE — Excellent condition. Can arrange financing. EV 3-6538. $1,695.

'46 PONTIAC DUALS, SPINNERS, custom radio, good paint. $300. Ph. EV 4-7677.

1948 AUSTIN. WHAT OFFERS? Good condition. Wightman, 4101 Tyndall

1951 4-DOOR CHEVROLET. RADIO, heater, excellent condition. Phone GR 9-7207.

ESTATE SALE — SACRIFICE '59 Plymouth, good family car, immaculate. $1,200. GR 7-3089.

1957 O&DS 4-DOOR HARDTOP. Must be sold. 1158 Empress. Ph. EV 3-2248.

1953 CONSUL. RUNS GOOD. Newly painted, new tires. $295. Ph. EV 3-7913.

61 VICTOR STATION WAGON. Trade or monthly payments. Ph. EV 6-3367.

CHRYSLER, 1948, NEW PAINT, custom radio, pullmanized. $160. EV 4-1428.

1959 VAUXHALL. GOOD CONDITION, good tires, new brakes. $275 or offer. EV 3-6949.

'58 METEOR CONVERTIBLE. NEW motor. Must be seen. Will take older car in trade. EV 2-8885.

1955 METEOR 2-DOOR. AUTOmatic, radio, heater. $1,100. 1040 Moss.

'49 METEOR 2-DOOR. RADIO, heater, signals, new paint. Needs motor. What offers. EV 2-6959.

1959 VAUXHALL STATION WAGON. Radio and seat covers. Like new. GR 7-3261.

'56 NASH METROPOLITAN CONvertible. Consider older small car as part payment. GR 7-2729.

'41 PLYMOUTH COUPE. RADIO and heater. Good shape. $50. Call GR 7-1049.

57 RAMBLER V-8 SUPER 4-DOOR. Radio, heater and pulmanized. $1,000. Call EV 2-5571.

56 OLDSMOBILE SUPER 88, HARDtop, very clean, caps, lakes plugs and scavenger pipes. EV 3-5650.

NOTHING DOWN, $29 MONTHLY. 1955 MONARCH, $695. ART'S CARS, BURNSIDE AT HARRIET.

SEE US—GOOD USED CARS
SAUNDERS & HITCHMAN
2040 Cadboro Bay Road EV 3-4504

1953 PLYMOUTH. EXCELLENT condition. Take over payments or $400 cash. EV 2-8672.

NOTHING DOWN, $36 MONTHLY. 1955 ANGLIA, $395. ART'S CARS, BURNSIDE AT HARRIET.

LUNDS CAR AUCTIONS
PHONE FOR PARTICULARS
828 FORT EV 6-3309

1955 CHRYSLER WINDSOR 4-door, complete power equipment, good shape. Best offer. EV 3-2791.

1960 MORRIS MINI MINOR. TERMS to total. GR 4-3039.

1961 PONTIAC, HEATER, RADIO. Runs well. $1295. EV 6-3621.

1959 PACKARD ROADSTER. Original. GR 7-6028.

1959 VOLKSWAGEN, $1,175. 56 Elcapor $875. Private. EV 6-3886

1955 MORRIS. GOOD CONDITION. EV 6-3886 after 5.30.

1951 VAUXHALL. $100. 33 BOYD Street.

1954 HILLMAN ESTATE WAGON. GR 7-3271.

59 FORD STATION WAGON. NEEDS some repair. Best offer. EV 6-4444.

'55 HILLMAN SEDAN. RADIO, heater, $595. EV 5-3652 or EV 4-9951.

1955 ANGLIA, $595. NO DOWN PAYMENT. GR 9-6280.

1961 AUSTIN, $1,195. NO DOWN PAYMENT. EV 2-8879.

100 CARS FOR SALE

60 ENVOY SEDAN. 13,000 MILES, as new, 1 owner, $1,475. GR 9-4680.

1950 MORRIS OXFORD, $250. PH. GR 9-5616.

1952 OLDS "88" SEDAN. BEST offer. GR 9-6077 after 4.30 p.m.

52 PLYMOUTH NEEDING SOME work $100; 39 Dodge body. EV 5-0615.

1951 PONTIAC, $225. 639 LANGford Street. EV 5-1732.

1939 PLYMOUTH SEDAN, GOOD shape. GR 9-6218.

1951 AUSTIN, GOOD TRANSPORTATION, $40. EV 2-3721.

1951 METEOR SEDAN. BLUE, fair condition. $200. EV 5-3828.

1951 PREFECT. $180. EV 5-9876.

101 FOREIGN IMPORT AND SPORT CARS

BRITISH MOTORS, B.M.W. CARS, pickup coaches. 2643 Douglas. Ph. EV 4-7943.

'58 ISETTA SPORTS COUPE. COMplete new engine. A-1. Sacrifice, $280. GR 8-2817.

1951 MG TD. $1,000. EV 2-8308.

105 HEAVY EQUIPMENT

'56 IHC TD 14A HYD. DOZER, CARCO WINCH, ONLY 1,800 HRS. SELL, TRADE or LEASE
MOONEY & SONS LTD.
938 Fort Street EV 5-4179

106 TRUCKS

EMPRESS TRUCKS

51 CHEV 3-ton chassis and cab $350
51 CHEV 2-ton steel flat deck $600
55 FORD Sedan Delivery $695
59 CHEV ½-ton Pickup $1,795
53 CHEV Sedan Delivery $495
61 CORVAIR Pickup $2,295

EMPRESS MOTORS
900 Fort EV 2-7121

McBEAN TRUCK & EQUIPMENT LTD.
International Trucks

55 I.H.C. METRO WALK-IN ¾-ton. Exceptionally good condition. $1,795
56 FORD, lumber deck, tag axle $1,795
52 IHC LD 160, LWB, Flat C-W Deck and Hoist $795
48 CHEVROLET 1-ton flat $495

Trades—Financing Arranged
517 Herald Street EV 6-5508

NOTHING DOWN, $34 MONTHLY, reconditioned pickups and new overcab caravan, sleep 3, complete, $795. Art's Cars, Burnside at Harriet.

1953 CHEV 2-TON, 14' FLAT DECK, $850. 1957 Volkswagen window van, $1,295. Deighton Service Station, opposite Arena.

FOR SALE—1956 FORD PICKUP. Custom cab. What offers? Phone GR 8-1962.

1952 5-TON WHITE DUMP. GOOD condition. 7-yard box, hoist, air brakes. $695. EV 4-5224.

NOTHING DOWN, $11 MONTHLY. 1947 Dodge pickup, $185. Art's Cars, Burnside at Harriet.

61 CHEVROLET PICKUP. WILL take trailer as part payment. Ph. GR 7-2940.

'56 MERCURY PANEL, '62 LIcence. Roof rack and side windows. Mooney & Sons, EV 3-4179.

47 1-TON DODGE, 47 2-TON Dodge. Both good. GR 9-4091.

47 DODGE 2-TON, CLEAN, GOOD motor, tires, etc. $2257 EV 5-0615.

1957 THAMES PANEL, $700. PH. GR 8-4292.

107 PARTS, TIRES AND ACCESSORIES

TURTLE WAX SPECIAL
Wax, reg. $2.00
Cleaner, reg. ..... .90
$2.90
Both for $2.10
D & D TIRE
Victoria and Duncan

Your Car's "Heart" is the BATTERY
For a strong, sure start every time get an "ACME"
12-VOLT BATTERY
$12.75 Ex.
Delivered and Installed
FRANCIS BATTERY & TIRES, LTD.
Retreading Specialists
1412 Quadra Street EV 3-7032

BE SURE
BE SAFE
BE SENSIBLE
The cost of a Goodyear retread is ½ the cost of a new tire.
VICTORIA TIRE LTD.
Government at Herald EV 2-6184

Auto Wrecking
420 BAY
EV 6-2641 - EV 6-1813
Victoria English Car Wrecking Ltd.

* BILL'S AUTO PARTS *
Full line of rebuilt and used parts. Body parts for most '50-'58 cars.
978 Viewfield Rd. EV 5-1122

Specials in Rebuilt
Transmissions and new gears.
* CLARKE'S AUTO PARTS *
3233 Douglas St. EV 3-8041

NEW TIRES
900 — 24 $80
1050 — 14 $110
10 — 24 $50
525 — 18 $15
DEIGHTON'S SERVICE STATION
EV 3-5842

55 PLYMOUTH 6, 56 DODGE V8 standard, 56 Plymouth 6 wagon, 56 Dodge convertible V8, 53 Plymouth 6, 54 Meteor, 60 Renault, 56 Buick V8, 51 Olds, 53 Olds, 52 Pontiac, 52 Chev. Victoria Auto Wreckers. EV 3-8444.

GOOD SUPPLY OF FACTORY REbuilt springs as low as $12.50. Sandy's Auto Parts, 1023 View St. EV 5-4478.

ISLAND AUTO PARTS
326 David St. EV 2-9879
Parts for most cars, trailer building a specialty. Reasonably priced.

MOTORS — '51 FORD, '51 STUDEbaker, '47 Fraser, all with overdrive transmissions. Good '32 Chev motor. GR 6-6921.

TRIPLE SIDE-DRAFT CARBURetors for Chev 6, 1955 and up, $150. GR 9-6077 after 6.30 p.m.

REBUILT AUSTIN ENGINE SUITable for cabin cruiser. EV 5-1814.

LANGFORD AUTO WRECKERS
1074 GOLDSTREAM GR 8-2869

670X15 RETREADS, $10 EX. Gavin Jack, 1317 Quadra. EV 3-0331.

'49-'50 AUSTIN PARTS. CHEAP. Body, $15. GR 9-7187.

AL'S AUTO WRECKING. CARS $9 to $2. 214 Dundas. EV 3-8233.

1956 CHEV. RADIO AND AERIAL. $35. EV 3-8842. EV 3-2972.

108 AUTO REPAIRS, SERVICE, TOWING

FAST, TOP QUALITY RADIATOR repairs, body work and painting at Morrison Chevrolet Oldsmobile, Ltd. Yates at Quadra. EV 3-1106.

THE MUFFLER SHOP
15-Min. Service 2414 Govt.

TRANS-WILL, YOUR AUTOMATIC transmission specialists. EV 4-2831.

109 AUTO BODY WORK AND PAINTING

MOONEY'S FOR FENDER REpairs, auto paint spraying, tailor-made seat covers, frame straightening, wheel alignment. 937 View St. 938 Fort Street.

110 AUTO FINANCING and INSURANCE

MINORS—CAR INS.
J. W. BUCKLER INS. AGENCIES
A. Sheard—213-745 Yates. EV 3-2144.

SAVE MONEY . . . GET BETTER RESULTS . . . ASK FOR OUR SPECIAL SIX-TIME RATE FOR YOUR NEXT CLASSIFIED AD.

110 AUTO FINANCING and INSURANCE

WHO ELSE WANTS A NEW CAR?
Buy It Now with a Low-Cost, Life-Insured
SCOTIA PLAN LOAN
THE BANK OF NOVA SCOTIA

111 TRAILERS and TRAILER PARKS

Triangle Trailer Sales
Used 17' Kenskill, very little use, has toilet, sleeps 4. Price $1,795. GR 8-3921, res. EV 4-8206

BOB'S TRAILER SALES
New and Used Travel Trailers and Mobile Homes
2 only, 12' loafers ..... $695-$950
8½' pickup coach, sleeps 6, on new '58 Ford $2,695
Trans-Canada Hwy at Harriet
EV 2-5647 EV 6-3632

In stock CANADIAN trailer water heaters, 19 gal. glass lined, $69.95; 10 gal. glass lined $59.95 and also in stock new glass-lined Speed-o-matic inner tank 6's, 12's, 20's. Blue Bonnet Coach, GR 8-3514.

BEST BUYS IN MOBILE HOMES
WE'RE ALWAYS OPEN
Tote-em Trailer Sales
5 miles north on Trans-Canada Hwy

NOTHING DOWN, $34 MONTHLY, reconditioned pickup and new overcab caravan, sleep 3, complete, $795. Art's Cars, Burnside at Harriet.

55-FT. X 10 WIDE KIT TRAILER. Must sell quickly. Phone GR 9-6762 after 6.00 p.m.

WILL TAKE TRAILER AS PART payment on 61 Chevrolet pickup. GR 7-2940.

RENTALS — PARTS — PROPANE— parking. Blue Bonnet, Highway 1, at Millstream. GR 8-2514.

WANTED—FACTORY-BUILT 15' TO 16' trailer. Cash. EV 2-4694.

AL'S UTILITY BOAT TRAILERS. $75. Order now. 214 Dundas. EV 3-8233

GOOD UTILITY TRAILER. $50 OR offer. GR 8-6089.

FOR SALE 15' HOLIDAY TRAILER. Sleeps 4. GR 9-2943.

WANTED—TRAVEL TRAILER 14'. Victoria Press Box 147.

PARTLY BUILT UTILITY CAMPing trailer. Phone EV 4-6132.

112 CARS AND TRUCKS WANTED

$ WANTED
1950 — 1960
Clean Cars and Trucks
ENSIGN MOTORS
Corner Pandora at Quadra

CASH FOR YOUR CAR
You Can Sell or Trade Down
MOONEY & SONS
938 Fort EV 3-4179

NEED CASH?
You can sell or trade down.
CAPRI MOTORS LTD.
1030 Yates EV 5-3512

SMALL CARS
TELMAC MOTORMARKET, 848 Fort

WE NEED CLEAN USED CARS
Before Selling Consult Us
NATIONAL MOTORS
EV 4-8174 819 Yates

DOMINION MOTORS LTD.
Victoria's Used Truck Centre
PAYS HIGHEST CASH PRICES
For Your Used Trucks. EV 5-5012

TOP CASH FOR GOOD CARS
A & A CARMART
2644 Quadra, opp Safeway. EV 6-2712

Before Selling Your Car
CONSULT MORRISON'S
Yates at Quadra EV 3-1108

WANTED — GOOD CLEAN CAR, $300 to $400 cash. Phone EV 5-3609.

1952 OR NEWER PICKUP TRUCK. Private. GR 8-2737.

SELLING? SEE ART'S CAR SALES. BURNSIDE at HARRIET. EV 3-8302.

115 MOVING and HAULING

YOU-DRIVE TRUCKS
Pickups, panels, 1, 2, and 3-ton moving vans with ramp and rear doors. Fridge dolly. Only personal driver's licence required.
AVIS RENTS ALL
Types of Cars and Trucks
800 Douglas Street EV 3-2131

FREE ESTIMATES ON LOCAL and long distance moves. Call EV 2-3979 evenings.

116 HOTELS

ROYAL OLYMPIC HOTEL
Offers the lowest rates with all essential services. Telephone, elevator, lounge, TV, fire resistant. IN THE HEART OF THE CITY! 642 Johnson St. Phone EV 4-1187

Ritz Hotel, 710 Fort Street
FURNISHED APARTMENTS AND ROOMS — EV 3-1021
Elevator Service Permanent Transient.

BEVERLEY HOTEL
In city centre. Moderate rates. Housekeeping rooms. TV in lounge. Transient and permanent guests. 724 Yates. Phone EV 4-0611.

DEVONSHIRE HOUSE. CLEAN, warm rooms. Kitchens available. Moderate. Permanent or transient. City centre. 730 Fort. EV 5-9123.

Comfortable Housekeeping rooms. Weekly, monthly. Reasonable. YORK HOTEL — 711 JOHNSON

ROOMS TO RENT BY DAY OR month. Central location. Moderate rates. EV 5-9166.

120 ROOM AND BOARD

SENIOR CITIZENS GUEST HOUSE
KIWANIS VILLA—3035 COOK ST.
Opened last fall, has a few vacancies for both men and women. Monthly accommodation cost is $69 and provides private room, completely furnished, including linens. Meals are included and are served in the main dining room only (no housekeeping facilities). No nursing care or special diets provided. Attractive lounge, laundry facilities. Applications may be picked up at the Villa and interview appointments made by phoning EV 3-3460.

TUDOR GUEST HOUSE
For retired and elderly people. Finest accommodation at reasonable rates. Spacious lounge, TV dining room or tray service. Near sea and bus. 347 Foul Bay Rd., off Fairfield Rd. EV 5-0565.

DE LUXE ACCOMMODATION — Rooms with a view. Family atmosphere and excellent food. Rockland Ave. EV 6-4134.

WANTED BEFORE APRIL 1, home for elderly couple with some nursing care. Victoria Press, Box 153.

ROOM AND BOARD FOR 2, SHARE private suite. TV, laundry, $70. EV 3-7363.

VACANCY—LGE. FRONT ROOM. Excellent food. For 1 or 2 gentlemen only. 1162 McClure, EV 5-7117.

NEAR SEA PARK AND BUS TV. Elderly guests. EV 5-5322. Willoughby Guest Home, 90 Linden.

ROOM AND BOARD, MEN. TV lounge, parking. 5-minute walk from town. EV 2-6472.

COMFORTABLE, QUIET, FAMILY home, Fairfield, by sea. Home utilities. March 1. EV 4-7967.

ROOM AND BOARD FOR 1 MAN. Home privileges. Esquimalt area. EV 3-7345.

SINGLE ROOM, OAK BAY, NEAR theatre. Excellent food. EV 4-9436 after 4 p.m.

COMFORTABLE, BRIGHT ROOM, in bungalow, for business woman. EV 3-4828 or EV 2-2981.

VACANCY IN QUIET HOME. SUIT 1 or 2 ladies, gentlemen, or couple. Near bus, town. EV 2-8286.

GOOD ROOM AND BOARD. PRIvate home. Young man. EV 5-2862.

BOARD AND ROOM. PRIVATE home. EV 5-4943.

CRAIGMYLE. 1037 CRAIGDARroch. Hot and cold water. EV 9-9031.

ROOM AND BOARD, JUBILEE DISTrict. Business girl. EV 2-1442.

SUPERIOR ACCOMMODATION FOR retired lady. EV 4-5331.

VACANCY IN REST HOME FOR elderly gentleman. EV 3-4866.

ROOM AND BOARD IN—NICE home. Garage. EV 4-7772.

120 ROOM AND BOARD

ABERDEEN RESIDENTIAL HOTEL —Full board. Central. EV 4-3742.

COMFORTABLE, WARM, GROUND floor. Close in. EV 3-2253.

455. GOOD ROOM AND BOARD, James Bay. EV 6-6240.

121 ROOMS TO RENT

COLONIAL INN
Warm, comfortable rooms from $10 weekly. Near park and sea. Parking. Fine restaurant.
270 Government St. EV 4-7151

WOULD LIKE 4 BUSINESS GIRLS to share my home from April 1. Kitchen and other privileges. Victoria Press Box 170.

BED - SITTING ROOM. SHARE large kitchen, fridge. Close to town. Imperative non-smoker. EV 5-6269.

CLEAN, WARM ROOM, ESQUIMALT, 1 or 2 to share. Sailors. Ph. EV 2-8619.

TWO FURNISHED ROOMS TO rent, near bus, shops and park. EV 5-6163.

QUIET, COMFORTABLE ROOM. All privileges; garage. EV 3-9419.

CLEAN NICELY FURNISHED RM, $20. Sailors. 1236 Balmoral.

122 ROOMS WANTED

ACTIVE RETIRED LADY WANTS board, room or housekeeping, home-like surroundings or would share suite with another. References. GR 5-1462.

REFINED WORKING WOMAN would like room in return for companionship and light duties. Have car. EV 3-3782.

2 ROOMS, FURNISHED, GARAGE. Ground floor. $45-$50 a month. Victoria Press, Box 125.

125 HOUSEKEEPING ROOMS TO RENT

LARGE GROUND FLOOR FRONT room. Sink and hotplate. $48. Apply 819 Cook Street or Brown Bros. Agencies Ltd., 1125 Blanshard St. EV 5-9711 anytime.

FOR A BUSINESS WOMAN — Splendid bed-sitting room with every housekeeping convenience provided. Quiet, near bus stop, Rockland area. EV 3-3085.

NEWLY DECORATED HOUSEkeeping room for quiet person, 2 blocks city centre. No dishes or linen. $32.50. EV 2-4791 before noon.

ATTRACTIVE ROOM. SELF-CONtained, in small apartment, near St. Joseph's. EV 4-6208. Sunday and evenings.

FURNISHED HOUSEKEEPING room, everything supplied. Weekly rates, close in. Mrs. Denison, 1007 Linden. EV 4-8329.

LARGE FURNISHED ROOM, INcluding frig, sink, heated, $35 mo. EV 5-3230. 1190 Fort.

SINGLE, UPSTAIRS, EVERYthing supplied, $30. Opposite park. Available Feb. 24. 332 Douglas.

CLEAN, COMFORTABLE ROOM, near shopping centre, $30. Phone evenings. EV 2-2233.

BRIGHT, WARM, FURNISHED housekeeping room, $24. McClure. EV 5-6144.

FURNISHED HOUSEKEEPING FOR rent. Either singe or 1 large double. EV 3-5906.

WARM, COMFORTABLE ROOMS for middle-aged or elderly tenants, from $8 wk. Scott Apts. EV 2-1221.

WARM, ATTRACTIVELY FURnished, with kitchenette. All found. Close in; suitable 1 or 2. EV 3-9913.

$28. BRIGHT WARM HOUSEKEEPing room, for lady. 1 block to Jubilee, stores, buses. EV 2-2610.

OUTSTANDING — COMFORTABLE, clean, warm rooms. $38 a month. EV 5-7352.

HOUSEKEEPING ROOM — GAS, fridge, sink. Lady pensioner. 1203 Fernwood, upstairs.

LARGE, FRONT ROOM. TWIN beds, small kitchenette, linen and dishes supplied. $40. EV 2-9368.

BRIGHT ROOM. SINK. AL UTILities. Near bus. $31. EV 5-0379.

$6.50 PER WEEK. ALL FOUND. Man only. 2168 Oscar.

ROOMS FOR RENT, CLOSE IN. EV 5-9973 or GR 8-6014.

LIGHT HOUSEKEEPING ROOM, furnished or unfurnished. EV 6-3867.

WARM, ALL FOUND, KITCHENette. Central. 1007 Johnson. EV 4-7013.

NICE, FURNISHED, QUIET, CLOSE in. EV 5-0697.

LARGE ROOM, GROUND FLOOR. $35. Light, gas. 1228 Fort. EV 4-5365.

NICE ROOM, SUIT PENSIONER, sink, fridge. 1157 Johnson.

NICELY FURNISHED, HEATED front room. $32. EV 5-6654.

CLOSE IN, CLEAN, BRIGHT front room, all utilities. EV 2-5852.

CLOSE IN, EVERYTHING SUPplied. Men only. EV 3-3210.

GOOD FURNISHED, FRIDGE, GArage. $27. Working man. EV 3-9794.

128 APARTMENTS TO RENT FURNISHED

San Sebastian Motel
LOW WINTER RATES
CLOSE IN — ON BUS
Maid Service Weekly
51 West Gorge Rd. EV 3-9632

Victoria Motor Court
REASONABLE WINTER RATES
Everything Supplied
Maid Service Weekly
99 West Gorge Rd. EV 4-9432

CADBORO BAY
Every comfort awaits you! Attractively furnished 3-room, self-contained suite. Private entrance, hot-water heat, electric kitchen. Close to stores, 15 minutes from town. Fairways Apartments, 2805 Hobbs Street. Just phone GR 7-2692.

COOK NEAR DALLAS, VERY ATtractive, very clean, warm 2-bedroom upper duplex. Own balconies, hot water heat, electric range, frig. Adults only. EV 3-8239 after 8 p.m. please.

FEB. 15—NEAR HILLSIDE AND Quadra. 2-room suite in quiet block. Light, heat, hot water, laundry facilities. Suit couple. $55. EV 4-5278 or EV 2-0304.

LARGE, COMFORTABLE, BEDsitting room. Separate, modern kitchen. Suit elderly couple. All utilities included. $65. EV 5-4945 or EV 2-8055.

UPSTAIRS, 3 ROOMS—BATHROOM, oil range and heater. $60 per month including water and use of telephone. Adults. 815 Craigflower Road. EV 4-6730.

OAK BAY
Bed-sitting room, bathroom and kitchenette. French doors into garden. Business person only. $40. EV 4-1300 or EV 5-4087.

MODERN 1-BEDROOM APARTment with patio. New furniture. From $110. 1009 Fairfield Rd., Suite 2. EV 2-0588, or Byron Price, 1314 Quadra. EV 5-2458 anytime.

SELF-CONTAINED SUITE, 2 rooms and bathroom, $60 monthly includes electricity, heat, etc. 410 Kingston. EV 4-2250.

VACANT—LR, BEDRM, KIT, BATHroom, auto heat, hot water, wall-to-wall carpet. 2½ blocks to Hudson's Bay. Apply 1010 Balmoral.

BED-SITTING ROOM AND KITchen, $40. 2 rooms and kitchen, $60. All utilities included, laundry facilities. 1527 Camosun, EV 5-0204.

BEACON LODGE
By the Sea. 30 Douglas Street. Bachelor suites, housekeeping rooms. Daily, weekly, monthly. EV 6-3501

WARM, COMFORTABLE COTtage. Elec kitchen, central heat. Multi-TV, laundromat. Bus, stores. $65 Morrow Crest Court. GR 9-9002.

3-ROOM SUITE, NICELY FURnished, oil heat. $65 per month. Available March 1. 537 Burnside Road East. EV 2-3769.

BACHELOR SUITE, SELF-CONtained, washing facilities, steam heated. No children. Leland Apts., 2512 Douglas St. EV 2-6798.

AVAILABLE MARCH 1ST. 3-ROOM suite, close in. Utilities included. $47.50 per month. Phone daytime, EV 6-4364.

THUNDERBIRD MOTEL
600 Douglas. EV 5-4761 or EV 4-0632.

244 GORGE ROAD WEST
Three-room suite. Fridge, electric stove; large, bright and extra clean.

THREE-ROOM SUITE IN LOVELY home. All utilities supplied. $55. EV 3-4729.

OAK BAY UPPER DUPLEX. ATtractive surroundings. $80 month. EV 5-4367.

SELF-CONTAINED SUITE, NEAR park, sea. 2 or 3 quiet girls. $75. EV 5-9056 between 1 and 7.30.

3-ROOM SUITE, PRIVATE BATH, automatic gas stove, 1 child welcome. EV 5-1490.

129 APARTMENTS TO RENT UNFURNISHED

OAK BAY TOWERS
1400 NEWPORT AVE.
This outstanding block now nearing completion.
Inspect—Reserve your suite.
Studio suites from $ 85
1 bedroom suites from $ 90
2-bedroom suites from $125
3-bedroom suites from $180

ELEVATOR
RESTRICTED ENTRANCE
HEAT CONTROL EACH SUITE
LARGE BEDROOMS
SEA-VIEW BALCONIES
Telephone EV 5-7707 — Mears & Whyte Oak Bay Realty Ltd. (in the Village).
2188 Oak Bay Ave.

DAYMER APARTMENTS
2150 Cadboro Bay Road
New Apartment Block
1 and 2-Bedroom Suites
$87.50 to $110
P. R. Brown & Sons Ltd.
762 Fort St. EV 5-3435 anytime

HEISTERMAN RENTALS
OAK BAY sea-view apartment, 2 bedrooms, to be available March 1. $140.

PEMBERTON RD near Rockland. Large, 2 bathrooms; would suit sharing by business women. $90.

WOOLWORTH BLDG., 1 bedroom, partial bathroom, living room, kitchen. $57.50 incl electricity.

C. G. Heisterman & Co. Ltd.
1121 Blanshard St. EV 3-4161

COMFORTABLE HOT WATER heated 1-bedroom suite, ground floor, large living room, wall-to-wall carpet, all electric kitchen, 3-piece bathroom and dressing room, laundry facilities in basement, also locker space, rent $80. Apply Colvin Court, Suite 21, 1355 Fort St.

OAK BAY SOUTH UPPER DUplex. 3 large rooms and sleeping sunporch. Oil-O-Matic heat, electric stove, frig, laundry facilities, carport, private entrance. Quiet adults. $80. Vacant March 1. To view phone EV 4-1048.

BACHELOR SUITE
Entrance hall, large sunny bed-sitting room. Tiled bathroom, modern cabinet kitchen. Eating area. Electric stove and fridge. Extra cupboards. Immaculate. $65. EV 6-1694.

SHORELINE APARTMENTS
105 Island Hwy. Available March 1. 1-bedrm suite, $60, including garage. 2-bedrm suite, $65. Adults only. EV 7-0609.

GORGE VIEW APARTMENTS
630 Gorge Rd. West. 1-bedrm suite, $77, including garage. 2-bedrm suite, $92. Nice view. Adults only. EV 5-0609.

1034 PANDORA. 3 ROOMS, SELFcontained, frig and range. EV 2-7468.

SIDE-BY-SIDE DUPLEX, MAHOGany-lined living room, 2 bedrooms, oil stove. Cloverdale. $58. GR 7-3052.

$48. LOWER DUPLEX, SELF-CONtained 1-bedroom, electricity included, some furniture if wanted. Can be seen from 2-5 p.m. 1263 Grant. EV 2-6824.

ONE 2-BEDROOM SUITE, ONE 1-bedroom suite. Heat and water. Private entrances. Children welcome. 1311 Bank.

129 APARTMENTS TO RENT UNFURNISHED

Different-Unique-De Luxe Apartment
Two bedrooms, large living room, wall-to-wall carpet, spacious kitchen with dinette area, newly decorated, private entrance, carport, select residential district. $135. EV 5-3385.

P. R. BROWN RENTALS
115 GOVERNMENT ST.—Four rooms and bath. Gas range and heat included in rent of $65 month.
912 HEYWOOD AVENUE, PARK LODGE—Ground floor bachelor suite. $70. All conveniences. Handy to park.
MEARS ST., East of COOK—New apartment block nearing completion. All conveniences. Bachelor and one-bedroom suites from $75 to $85 month.
858 FORT ST.—Three-room suite. O-O-M heat and range. $55 mo.
1301 PANDORA AVE., CAMDORA APTS.—Nice one-bedroom suite. Fridge and range. $78 month.
221 MONTREAL ST.—Lower duplex. Three rooms and bath. Gas range, fridge and heat included in rent of $65 month.
P. R. BROWN & SONS LTD.
762 Fort Street. EV 5-3435 anytime or EV 2-0255 evenings

OAKVIEW APTS., OAK BAY — Modern 1-bedrm apt., living room, kitchen, stove and fridge, bathroom, wall-to-wall carpet throughout. Laundry facilities. $73 per mo.

VIKTOR APTS., 976 HUMBOLDT ST. — Modern bachelor suite, kitchen, stove and fridge, tiled bathroom, TV hookup, automatic laundry facilities. $78 per mo.

CARLTON APTS., 914 CARLTON TERRACE — Modern 1-bedrm apt., living room with dining area, carpeted, kitchen, stove and fridge, vanity bathroom, colored fixtures, TV hookup. $95.50 includes all charges for electricity.
Contact Rental Dept.
KER & STEPHENSON LIMITED
909 Government St.
EV 5-3451

B.C. LAND RENTALS
652 Garbally Rd.—3-room self-contained suite. Heated. Gas stove. $39. Vacant.
432 Menzies St. — 3-room self-contained suite. Heated. Gas stove. $40.
Gorge area—3-bedroom apartment. Gas stove. Good value. $50.
1090 Esquimalt Rd. — 1-bedroom suite. Stove supplied. Oil heat. $50.
404 Superior St.—1-bedroom apartment. Stove and fridge. Close to town. Carport. Modern. $65.
1278 Centre Rd. — 2-room self-contained suite. Stove supplied. $50.
1010 Queens Ave.—3-room self-contained suite. Heated. Gas stove. $65.
Call Mr. Wallace. EV 6-5355

Walking distance—modern 3-room suite. Lit, kit with frig and stove, bedrm, bathrm, well heated. Rent $78.50.
Near Parliament Bldgs—comfortable 2-bedrm suite, well heated, stove and frig. Rent $65 pm.
Well-heated 1-bedrm suite, James Bay, rent $50 pm.
Apply
A. BERNARD & CO. LTD.
629 Fort Street EV 4-9235

BEGBIE OAKS
1550 Begbie Street
One-bedroom suite in new single-storey, ranch-style apartment. Surrounded by gracious lawns and oaks, in very quiet area. Nothing in Victoria compares with this for exceptional comfort. Every automatic convenience. Extra large storage. Have to see to appreciate just how much you can get for $80. Phone EV 4-3353 or EV 3-3637.

3-ROOM SUITE WITH BALCONY in well heated quiet apartment block. Oak Bay Ave. Convenient shopping and bus stops. Most suitable for single woman. Apply Arthur E. Haynes Co., 739 Fort St. EV 3-8823 or resident manager, EV 3-2048.

PEMBERTON, HOLMES LTD.
1002 Government St. Ph. EV 4-8124.
$80—Fairfield. Attractive 2 bdrms. Large LR. Drive-in garage. Auto. oil heat.
$65—918 Devonshire. Near-new 2-bdrm. self-contained suite.

APARTMENT—OAK BAY AREA
2-bedroom with kitchen, bath and living room, available at once. Rent $75 per month with heat and water included. William W. Wells, EV 3-0503.

NEWLY DECORATED 2-BEDRM basement suite. No steps. Electric frig and stove, individual heat, automatic laundry, powered TV outlet. Adults. $75. Apply Suite 3, Fairhill Apartments, Hillside at Cook.

AVAILABLE MARCH 1ST IN PRIvate home, upper Linden. Bed-sitting room, kitchenette with electric rangette and sink. Fridge, private bathrm. Suitable retired lady. References exchanged. EV 3-0147.

LATEST IN STYLE, COMFORT and convenience. 1-bedroom apartment with patio from $87.50. 1009 Fairfield Rd., Suite 2. EV 5-0588, or Byron Price, 1314 Quadra. EV 5-2458 anytime.

THREE-ROOM HEATED UPPER duplex. Private entrance; clean stove; semi-furnished or unfurnished. $60 per mo. 2134 Ridge Rd. EV 5-7361.

FAIRFIELD — SELF-CONTAINED modern suite. Ideal for young married couple. Use of automatic washer. Rent, $55, includes utilities. 1333 Carnsew. EV 2-8782.

SELF-CONTAINED 3-ROOM STE. City centre, up, front. Business couple or 1 lady. No children, no pets. EV 4-9554.

3 LARGE ROOMS, SELF-CONtained upper suite. Heat, electric stove, frig included. Close to beach. Fairfield. $60. EV 2-8467.

ONE 4-ROOM APARTMENT NEXT to V.M.D., Bay Street. $60. Phone EV 5-8031. Evenings and Sundays, GR 4-2147.

MODERN, 1-BEDROOM, SELFcontained suite. Lovely view. $80. Range, fridge, utilities included. GR 7-1951.

IN GOOD LOCATION, UPSTAIRS, 2 bedrooms, heat, hot water, electric stove supplied. 1508 Bank. EV 6-3691.

LIVING ROOM, BEDROOM, KITchen, bath. Electric heat, hot water, stove. $50. EV 2-3959. 6371 Pine, after 5.30 p.m.

1-BEDROOM SUITE IN 8x8 TRIPlex, on Rockland near Cook. Elec stove, fridge, heated. TV outlet. $85. EV 6-2630.

UPPER SUITE (UNFURNISHED or furnished), near park and bus, suitable young couple, reasonable. EV 5-5570 eves.

2642 ROSE ST. GROUND FLOOR, self-contained, 3-room suite, $40. Vac

141 MORTGAGE LOANS AND INSURANCE

SECOND MORTGAGE MONEY

$2,000 to $20,000 on sound equity amortized over 5 to 10 years. Low interest. No brokerage fees. No balloon payments. No penalty clauses. Offered by Coronation Credit Corporation Limited, a publicly owned Canadian Institution.

USE HOME EQUITY FOR BUDGETING

Write or phone for booklet: "How to Budget with Coronation."

CORONATION MORTGAGE CORPORATION LIMITED
630 Fort Street, Victoria
EV 6-6356

UNLIMITED MORTGAGE FUNDS AVAILABLE

1) Short-term financing up to 1 year.
2) Mortgages for all types of commercial, residential and industrial properties throughout B.C.
3) Loans on existing mortgages with no discount.

CORONATION MORTGAGE CORPORATION LIMITED
630 Fort Street, Victoria
EV 6-6356

TODAY'S BARGAINS

$2,500 1st mortgage on older home valued at $9,500. Repayable at 7½%, $30 per month. 5-year term.

$4,000 2nd mortgage on an 18-year-old home valued at $10,000. Can be purchased for $3,000. Repayable at 7%, $35 a month.

$9,200 1st mortgage on a 12-year-old home. Repayable at 7½%. $73 a month. 5-year term.

Contact W. ROSS. EV 5-6741. Northwestern Securities of Victoria Ltd.

WE BUY MORTGAGES FIRST OR SECOND

Funds on hand to buy agreements and mortgages. Immediate service, highest prices paid. Refinancing also available. Call anytime. W. ROSS, EV 5-6741. Northwestern Securities of Victoria Ltd.

MONEY MONEY MONEY

First mortgages available
Greater Victoria, new or older homes, apartments and commercial buildings. 7%—8%. Call P. Bailey, EV 5-8221, eves. EV 5-7884. SEYMOUR E. BUSHE & SONS, LTD., Rm. 207, 620 Fort Street, Victoria.

QUICK MONEY

For 1st or 2nd mortgages or agreements. Maximum proceeds. Modest fees arranged in advance.
Newstead Realty Ltd.
1008 Government St. EV 3-8117
Established 60 years. Members Victoria and Associated Real Estate Boards

HOME OWNERS!

Ask us about dividends on Fire Insurance. It's easy to save your self $20 or more with our package-type policy covering your home, household property and personal liability. See us.
COX-RITCHIE AGENCIES
621 Fort Street EV 3-4182

MONEY TO LOAN
We have the following amounts available for first mortgages:
$1,000 $1,500 $2,500 $3,000
$3,500 $4,000 $4,250 $4,500
$5,000 $10,000
Current Rates of Interest
No Delays Quick Decisions
Brown Bros. Agencies, Ltd.
1120 Blanshard Street EV 5-8771

I CAN USUALLY OBTAIN A HIGHER PRICE for your 2nd mortgage or agreement. VICTORIA AND VIC-ISLAND. Loans arranged on 2nd mortgage security, or I will be pleased to appraise your document for outright sale, without obligation. REFINANCING A SPECIALTY. 6% and 7½% 1st MORTGAGES.
COUNTRY MORTGAGES
Progressive Building Mortgages
DOUGLAS HAWKES, 817A Fort
EV 4-7128 (after hours EV 5-2369)

IMMEDIATE CASH FOR MORTGAGE LOANS. Quick decisions, repayment to suit. Current rate of interest. Discuss your financial problem with our mortgage department. Mortgages and Agreements purchased.
P. R. BROWN & SONS LTD.
"Serving Victoria for Over Half a Century"
702 Fort Street Phone EV 5-3435

MONEY TO LOAN ON MORTGAGES, quick decisions, also agreements and mortgages purchased for cash. See us for top prices.
A. BERNARD & CO., LTD.
629 Fort Street EV 4-8325

WE HAVE PRIVATE MONEY FOR mortgages. Your application treated in strictest confidence. We may be able to help you. Consult Mr. Blenkinsop, P. N. Cabelda Ltd. EV 3-7174

FUNDS IMMEDIATELY AVAILable for first mortgage loans at current interest rates. Quick decisions. Swinerton, Stewart Clark Ltd., EV 5-2481

$1,250 FIRST MORTGAGE, CITY property, 9%; $65 month; $4,750. CR 9-2014.

142 WANTED TO BORROW

$4,000 FIRST MORTGAGE AT 8% to suit. Trade. Term 5 years. Security clean family home with oil heat in James Bay near Beacon Hill Park.

$3,500 first mortgage 7½% interest payable quarterly, term 3 years. Security Fairfield home.

$5,000 first mortgage 8½% interest payable quarterly. Term 3 years. Security country property value $20,000.

$2,100 buys $2,397 second mortgage, $32 month. 7½% (First mortgage $3,700).

Please call Mr. Hawkes at Douglas Hawkes Ltd., 817A Fort. EV 4-7128. Res. EV 5-2369

$40,000 TO $50,000 AT 7%, REPAYable over 5 or 7 years, on valuable improved acreage within 7 miles of city centre. Ample security, will give bonus consisting of clear title to approximately 4 acres of excellent property with improvement. Full information from Victoria Press, Box 178.

WE HAVE SEVERAL APPLICATIONS for first mortgage loans ranging from $5,000-$10,000. If you have idle funds consult our mortgage department. P. R. Brown & Sons Ltd. 702 Fort St. EV 5-3435

$4,000 SECOND MORTGAGE CAN be purchased for $3,000. City revenue property. Please contact Mr. Custance for further information at Swinerton, Stewart Clark Ltd., phone EV 5-2481.

$2,000 BUYS $2,500 2ND MORTgage, 7½% 5-year term. $1,400 buys $3,000 2nd mortgage, 7½%, $35 per month, 4-year term. CR 9-2014.

SAVE MONEY . . . GET BETTER RESULTS . . . ASK FOR OUR SPECIAL SIX-TIME RATE FOR YOUR NEXT CLASSIFIED AD.

143 BUSINESS OPPORTUNITIES

A BUSINESS OPPORTUNITY

For Those Who Can't Afford To Work for Someone Else

COIN-OPERATED HAMMOND DRY-CLEANING CENTRES

Hammond has been manufacturing laundry and dry-cleaning equipment for 30 years and now has developed through their many years of experience, the most modern coin-operated dry-cleaning units.

SOUND! SECURE!

This is a fresh, new concept in coin-operated dry-cleaning and has proven itself in other areas.

30 MINUTE CYCLE

Most garments ready to wear. No pressing. Your customers save 75% about $8 worth of professional dry-cleaning for

$2 per 10-lb. load.

Regardless of what you do now, professional, retired, or if you seek a full-time business, this is for you who wish to invest in something profitable and easy to operate. Popular PINKY franchise available, or use your own business name.

MAYTAG

Laundry equipment is an optional added service for your customers. TOWER has installed over 200 PINKY-MAYTAG coin laundries in Western Canada.

We have a fabulous story to tell those who are interested. There are no secrets. We will tell the entire story. This 10 year big opportunity to get in on the ground floor.

Name .....
Address .....
.....
Phone .....

Mail coupon to:

THE TOWER EQUIPMENT CORPORATION LTD.
Victoria Press, Box 131

NEAR DALLAS 2 BLOCKS 12 SUITES

This is not a conversion and each suite is self-contained. Gross rents $480 per month. This building needs a heating plant, which can be financed at 5½%. Excellent opportunity here for capital gain and increased revenue.

Asking $32,000
Terms
Mr. Randall, eves. EV 2-5447
RANDALL'S LTD. EV 4-8109

LICENSED HOTEL

HERE IS A RARE OPPORTUNITY TO ACQUIRE A PROFITABLE BUSINESS WITH A SMALL INVESTMENT. Beer parlor, seats approx 100 people and has well-equipped automatic bar with Zenn. YOUR CLEAR-TITLE BUNGALOW PLUS SMALL CASH OR LOW DOWN PAYMENT WILL HANDLE. Owner would consider trading for small business. No phone information. Call Hill Hodgson, EV 5-6741, for appointment. Northwestern Securities of Victoria.

4 SUITES CATHEDRAL HILL $6000 DOWN HIGH POTENTIAL

4 SUITES CITY QUADRA $6000 DOWN TRY YOUR TRADE

For complete information on the above investment properties, C. Mallett, EV 2-2197, Western Homes Ltd.

MODERN APTS.

6 DE LUXE STES.—1 and 3 bedrm. with sea view. Heavy oil heating $69,500.

18 STES. — ROCKLAND — Walking distance. 1 and 3-bedrm and bachelor stes. Top-Top condition. Heavy oil heating. $118,500.

28 STES.—NEAR THE SEA—Walking distance. 1 and 2-bedrm and bachelor stes. De luxe bldg., heavy oil heating. Try $30,000 cash. $225,000

S. W. Anderson, eves. EV 2-6217
Financial Survey Ltd. EV 4-8005

BEAUTY PARLOR

Located in one of the leading downtown hotels. Fully equipped and operating. A very profitable business in a top location.

FULL PRICE ONLY $2,000 — TERMS

For details please phone Mrs. E. Pearson, EV 5-3433 or res EV 5-3679

P. R. BROWN & SONS LTD.
702 Fort Street EV 5-3435

NEAR NEW SIX-SUITE APARTMENT

Two 2-bedroom, three 1-bedroom, one bachelor suite. Oil hot water heat, fridges, elec ranges, washer, etc., included in this low price of $45,000. $25,000 mortgage available. Close to Jubilee Hospital. Recently redecorated. Phone now for appointment to view. L. A. Squires, J. H. Whittome & Co. Ltd., EV 2-4255, res EV 2-2269.

GROCERY CONFECTIONERY AND MEATS

Community, $65,000 turnover. Hours 8.30 a.m. to 6 p.m. Closed Sunday and holidays. Lge store. Well equipped. Easily operated. Consider mtge or bungalow in part exchange. Full price $11,000 plus stock at invoice. Property may be bought if wanted. Offers considered.
Stan Hyland, res. EV 3-5539
Financial Survey Ltd., EV 4-8005

COMMERCIAL BUILDING

Downtown centre location. Solid brick building, renovated and redecorated. Bright, clean and well-lighted. Auto oil HW heating. Plumbing and wiring checked. Showing almost 19% return on investment of cash to mortgage. Full asking price only $46,500; $17,300 cash to mortgage. Mr. Vint, Ph. EV 5-8784 anytime. Douglas Realty.

MOTEL

Illness forces sale of this modern apartment motel of 12 units. Each 3 rooms and full bath. The best location in Victoria, with excellent revenue. Owners will accept as low as $35,000 down. Full price $82,000. Full particulars from Mr. L. Wright, res GR 7-1620, office EV 2-2101.

HARRY FOSTER LIMITED

WORLD-FAMOUS REBEL RADIO STATION, ON AM DIAL IN VICTORIA RIGHT NOW. UNIQUE OPERATION. LIVELY SOUND GOING FULL BLAST AND MAKING STEADY MONEY ALREADY. TRIPLE YOUR INVESTMENT IN ONE YEAR. TREMENDOUS FUTURE FOR TWO YOUNG AMBITIOUS FELLOWS WITH $6,500 CASH. SUPERIOR REASON FOR SELLING. REPLY RADIO STATION, 774 YATES STREET, VICTORIA, B.C.

WEEKEND SPECIAL

Revenue home on Queens Ave., near Douglas. For 3 days only, or bring this ad, I will sell my 7-roomed home, 4 rooms furnished plus electric stove. Full basement, oil heat, garage. $750 down. Full price $9,750. Balance $100 per month. Revenue is $135 PM. I live on mainland so call my salesman, Mr. Stephens, at EV 3-7844 or Douglas Hawkes Ltd., EV 4-7128.

DOWNTOWN CAFE. GOOD COMBination. $3,000. EV 6-9024.

143 BUSINESS OPPORTUNITIES

GET THE FACTS!

Before you invest, read the new, 20-page factual "Progress Report: Coin-Operated Laundries and Dry-cleaning Stores."

Find out about the new

Coin-Operated Westinghouse Drycleaning Machines

Ald, Inc., is the national Westinghouse Laundromat (R) distributor . . . has helped establish over 13,000 successful stores . . . more stores than all others combined. Get the facts. Call or write today for free brochure. No obligation.

This Is Your Opportunity to Be Your Own Boss!

ALD CANADA LTD.
910 Royal Bank Building, 675 W. Hastings Street, Vancouver, B.C., MU 1-8371.

FIRST CLASS HARDWARE STORE

Located in Greater Victoria, serving a large area, closing at 6 o'clock, also Sundays and Mondays, with a good chance of business increasing steadily. Last year's sales approx $45,000. This is a golden opportunity for you. Priced at $45,000, including stock at $11,000. Building and large lot, on a main road. Owner is quite reasonable as to terms and may consider accepting mortgages or a good average-priced home as part payment. Call Harry Hicks, anytime, EV 2-2157.

ALSO

We have another hardware store up-Island, well located. Annual sales around $55,000. Priced at $37,000, basic $20,000 stock, fixtures and property. Call Harry Hicks anytime. EV 2-2157, on both above. Western Homes Ltd.

AUTO-WRECKING BUSINESS

3 acres, 40 cars, service truck. Small house. Disability forces sale.

Will Sell for $6500

Or trade for home MRS. SIMPSON, EV 5-6741.

"REST HOME"

Government licence near hospital. Private suites for owner. For particulars please call MRS. SIMPSON, EV 5-6741. Northwestern Securities of Victoria Ltd.

ZONED COMMERCIAL

Start your corner store, coffee shop, or office in a fast growing new residential district. This property is already zoned for business use and includes a modern 3-bedroom home, store premises, full high basement and separate garage. It is listed for sale at $16,500 with terms; but we suggest you see it and let us have your offer. J. H. Ford, EV 4-1861 or EV 5-3411.

KER & STEPHENSON LTD.

MOTEL (EXCLUSIVE) $65,000

Close-in location. Beautiful units. 4-bedroom living quarters. Easily operated by the family. There is NOTHING in this price range that will compare for site, quality of units and high yearly occupancy record. All indications are for record tourist years ahead. THIS IS THE TIME TO BUY. For full particulars call Mr. Yells, EV 2-2101; Res. EV 3-5039.

HARRY FOSTER LIMITED

CITY RESTAURANT (LOW OVERHEAD—NO COMPETITION)

The daily take has steadily increased even though sensible working hours have been maintained. This is a gift at the asking price of $7,350, so act now. Call Mr. Yells, EV 2-2101, Res. EV 3-5039.

Harry Foster Limited

CLOSE IN APARTMENT

Very close in, near St. Joseph's Hospital. 3 self-contained suites, 20 meters, O-O-M HW furnace. $305 per month income. Located on a large corner lot, now C. T. This is exceptional value. Call Harry Hicks, EV 2-2157 anytime. Western Homes Ltd.

SIDE BY SIDE DUPLEX

Where can you find a good, solid, nice-looking, well-built, side-by-side duplex, situated in a good area close to shopping, bus and schools, for only $11,500. We have just this. Call Cliff Stretch or Fred Bergman, EV 5-6741, now, to view. Northwestern Securities of Victoria Ltd.

BE YOUR OWN BOSS!

with a small light-weight drygoods business that your wife could run, netting, after all expenses, an average of approx $200 per month. For further particulars contact Dick Willis at EV 5-9917, Saanich Realty Ltd., GR 9-1642.

INVESTOR'S SPECIAL

Has to go this month! 6 years old. 4 suites. Take house and some cash. Priced to sell fast! Call F. BERGMAN or C. STRETCH EV 5-6741 anytime. Northwestern Securities of Victoria Ltd.

3 BOWLING ALLEYS

Today's best all-cash business.
1—$55,000—$20,000 handles.
1—$60,000—$35,000 handles.
1—$210,000—$60,000 handles.
For information phone Roy Gill, res. EV 4-3310. Financial Survey Ltd., EV 4-8005.

ATTENTION
SAW FILERS, LAWN MOWER SHARPENERS, REPAIRMEN AND MECHANICS
Well-known elderly owner who has been in the same business for many years finally wishes to retire. His well-equipped shop provides a good income for a man who wants to be his own boss. Owner is willing to stay with purchaser until familiar with business. Total price reduced to only $3,000. A reasonable down payment will give immediate possession. Please phone Mr. A. E. Seeber, EV 4-8005; Res. EV 5-2875. Financial Survey Ltd.

HANDSOME PROFIT

For sale — Large business, long established and steady year in and year out. Will bear the closest scrutiny by the bona fide buyer. Full price of $325,000 includes the business, stock, equipment, land and buildings. Terms available. Located in Victoria, B.C. Call F. Marcotte, EV 2-8111, or after hours GR 9-3548. The Canada Trust Company, 650 View St., Victoria, B.C.

COMMERCIAL BRICK BUILDING AND LOT. CHOICE CITY LOCATION, CLOSE TO HUDSON'S BAY CO. ABSENTEE OWNERS ASKING $19,000, AND WOULD CONSIDER OFFERS. VERY VALUABLE AND STRATEGIC SITE. LOT SIZE 60x120. MR. HODGSON, EV 2-2101; RES., EV 2-8935. HARRY FOSTER LTD.

BY OWNER
Twelve-room Tudor-style home, situated in one of Oak Bay's exclusive areas. Set back from road, secluded among the trees on one acre of land. Legally duplexed but can be easily converted to family home. 4,000 sq. ft. Oil hot-water heat. $27,000. Phone EV 3-1715 or EV 3-9594.

$18,500—LIVE IN COSY SUITE and collect these rents every month: $35, $35.50, $30, $30, $32.50, $35, $27.50 and $37.50. Low expenses. Building attractive, well-maintained and within easy walking distance of downtown. Same owner 15 years, must sell. EV 4-9627 anytime.
S. Hargrave Realtor

8-10-SUITE APARTMENT. MUST show good return on investment. Mr. Blenkinsop at P. N. Cabelda Ltd., EV 3-7174.

JAMES BAY STORE BUILDING, including 4-room apartment. 101 Simcoe Street. $7,500 cash. To view apply 99 Simcoe Street.

The Daily Crossword Puzzle

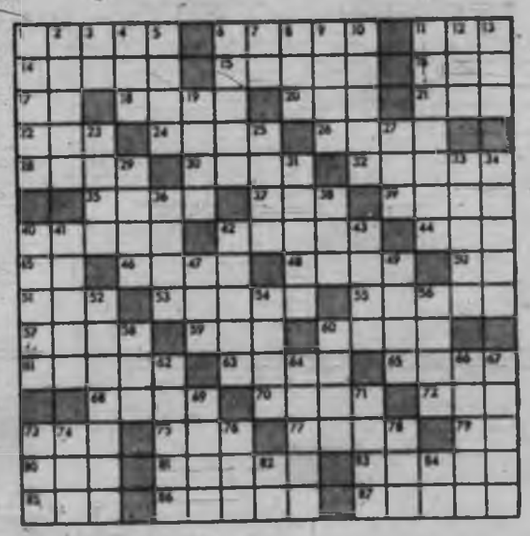

ACROSS
1. Patron.
6. Flower.
11. Small rug.
14. Boredom.
15. Unaccompanied.
16. Wing.
17. French for "and."
18. Flesh.
20. Cry of sheep.
21. Short sleep.
22. Drink slowly.
24. Went fast.
26. Antlered animal.
28. Ardor.
30. Obstruction.
32. Slumbered.
35. Long, loose outer garment.
37. Decay.
39. South seas canoe.
40. Inn.
42. Fruit (pl.).
44. Yellow ochre.
45. By.
46. Chops off.
48. Drinks with tongue.
50. A direction.
51. As it stands (mus.).
52. Carries on person.
55. Succulent plant (pl.).
57. Gull-like bird.
59. Wing.
60. Asterisk.
61. Mistake.
63. Distance measure.
65. Bite so as to wear away.
68. Roman road.
70. River of Asia.
72. Form of "to be."
73. Bulgarian coin.
75. Part of fish.
77. Tall crown of upper Egypt.
79. Pacific island screw pine.
80. Farewell.
81. To correct.
83. Satisfied.
85. Word of affirmation.
86. Puzzle.
87. Road.

DOWN
1. Swimming bird (pl.).
2. Up to the time of.
3. Primer's measure.
4. Total.
5. Cravats.
6. Solar disk.
7. Mulberry.
8. Blow on the head.
9. Nahyar sheep (pl.).
10. Irish poet.
11. Trough for fodder (pl.).
12. Wing.
13. Faucet.
18. Part of a church.
23. Portion.
25. Challenges.
27. High mountain.
28. Christmas card.
31. [illegible]
33. Balance.
34. Stories.
36. To flower.
38. Malay porcelain coin.
40. Hurry.
41. Animal.
43. Religious song.
47. Quarrel.
47. Edible seed.
49. Dress.
50. Reaches destination.
54. Shore bird.
56. Trieste wine measure.
58. Word of negation.
62. Dispatched.
64. Allude to.
66. Guides.
68. Sign of the zodiac.
69. Odoriferous plant.
69. Heartrest.
71. Armed galley of old Northmen.
72. Deposit.
74. First woman.
76. Bird's beak.
78. Distant.
82. Greek letter.
84. Preposition.

Answer to Previous Puzzle:

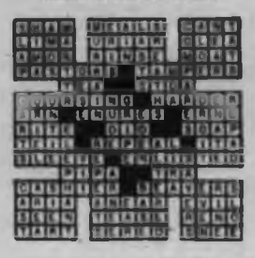

(Released by The Bell Syndicate, Inc.)

145 BUSINESS OPPORTUNITIES

"RESTAURANT" "PRESTIGE"

A year-round steady business! Producing approx. $80,000 turnover yearly, in this well-equipped modern restaurant in the heart of Victoria. Present owner is forced to sell due to other business commitments in Vancouver, so very reasonable offers from reliable parties will be considered. Vendor may accept some good property in Victoria or Vancouver, as down payment.

The Asking Price is Reduced for Quick Sale to as Low as $29,950

For further details please contact GEORGE GOMBOS or FRANK SCHIEN at EV 5-6741 or EV 5-7370. Northwestern Securities of Victoria Ltd.

"LIVE RENT FREE WITH GOOD INCOME"

A nearly new 13-suite apartment, located near to city centre, and on transportation. This block offers very substantial returns for an owner-occupied and owner-managed rental deal. A fine husband and wife proposition, it will show a high percentage return on investment plus free apartment, heat and light. Low selling price,

$79,500

EV 5-3411 A. L. Wagner GR 7-2989
KER & STEPHENSON LTD.

CITY REVENUE

FOUR-SUITE APT. grossing $270 monthly. Fully furnished including auto washer, dryer, deep freeze, three fridges, two 4-burner gas ranges, two electric rangettes, extra washer, chesterfields, chairs, carpets, good Hollywood beds, good mattresses, and many articles too numerous to mention. TV set. Reason for selling, owner transferred. Large lot 100x120. Room for expansion. Good terms. Full price only $15,500. To view this exclusive property call Jack Brown, Pemberton, Holmes Ltd., EV 4-8124, res EV 4-4976.

10 SUITES EXCLUSIVE

This is the hottest buy of the year.
10 Suites
20 Fridges and Stoves
10 Bathrooms
11 Light Meters
New Wiring
New Roof
Cement Basement
Oil Hot Water Heating
Good Location
Clear Title. Only $32,000.

Peter Brown, EV 4-5022, GR 9-2078.
The City Brokerage, 1018 Blanshard.

BUSINESS BLOCK

Shows a "truthful" 12% return. Draw rents from barber shop, butcher shop, novelty and hardware store, post office and TWO 3-BR apartments!! Owner's 5½-rm ste completely modern, oil stove, built-ins, etc., panelled den (or BR), NEVER A VACANCY. 3-car parking plus carport. Good city location, 2,300 sq. ft. on each floor, 120 ft. street frontage. Clear title and a REAL buy at $40,000.

Call Guy Meuffels, EV 2-4255 anytime.

J. H. WHITTOME CO.

4-SUITE APARTMENT

Well-situated, older-style bldg. IN HIGH QUADRA AREA, on paved road; sewer, sidewalks, etc.; close to stores, bus, schools. JILO-MATIC RADIATOR HEAT. ALL SELF-CONTAINED SUITES. Owner's suite has 2 bedrms. BIG, BEAUTIFUL AND VALUABLE LOT with lawn, trees, shrubs, driveway and parking. Full price

$13,900

On easy terms. All rented and shows a good profit on investment. Try your down payment. Call J. Lindal, res. EV 4-3331 anytime.
V. & S. Realty, Ltd., 556 Johnson St.

/ SNAPS
ALL GOOD INVESTMENTS

Small business in extremely good location. Must be sold. Owners will accept some cash and a house mortgage or A/S as part payment. Buy soon and prepare for "Century 21."

ALSO
6 SUITES
Conversion, Fairfield
Showing good returns. Immediate possession. $5,000 cash will handle. Partly furnished. New electric wiring, O-O-M hot water heat. $28,500.

ALSO
Fairfield
Side-by-Side Duplex
4 rooms and 5 rooms. Separate wiring. Separate automatic oil furnaces. $19,500.

ALSO
Fairfield—Money Maker
7 units. Meals served. Plus owner's suite. Vendor retiring. Call soon. $22,000.

ALSO
Duplex
Oaklands District on Roseberry Ave. Owner's 3-room suite down. Lovely 4-room suite up, $70 month furnished. $10,200.

ALSO
$900 Down—Commercial Zoned
Fort St., 3 rooms, basement, hot water heat. Access to two streets. $75 month. $8,600.

FOR THESE "SIX" CALL
ROY E. HILLS, EV 3-6918
P. R. BROWN & SONS LTD.

TOURIST RESORT

It looks like good times ahead for tourist business. Now is your chance to procure one of the nicest pieces of seafront property, over 2 acres gently sloping to the sea. 40 minutes drive from Victoria. Have the pleasure of a delightful 3-bedroom seafront home combined with business. If you wish, close up and go south for the winter. There are 8 rental units rented by month or season. Good wharf and floats to service boats, also 8 powered boats for rental. Very good potential for expansion. Very suitable setup for partnership to share the summer work. The home for owner is a lovely spacious home with expansive sea views from a 27-foot living room. Auto oil heat.

Full price $73,000

For information contact Mr. Francis, EV 4-3325, Res. GR 9-6810.
A. Bernard & Co.
629 Fort St.

145 BUSINESS OPPORTUNITIES

FIRST TIME OFFERED APARTMENT BLOCK

Best part of Fairfield. Well-built block of 27 suites—well rented—never a vacancy. Hot-water oil heating. Showing excellent return at price of

$87,500

No phone information please, for further particulars contact
EXCLUSIVE AGENTS
A. BERNARD & CO. LTD.
629 Fort Street EV 4-8325

EXCELLENT GROCERY STORE

Located in Greater Victoria, running regular hours and well established. The store is about 10 years old with very nice, spacious living quarters, drawing from a large area, and an exceptionally good business, including a good meat department. Last year's sales $95,000. Priced at $36,500 plus stock, $20,000 down will handle. Clear title now. Call Harry Hicks, EV 2-2157 anytime, Western Homes Ltd.

5 SUITES $1500 DOWN

Balance on very easy pymts. See this terrific buy in Victoria West for only $19,500. All suites are self-contained. Oil heat. Stucco exterior. Located on 2 lots with a view of the city and district waters. Call L. H. Randa, Res. EV 2-8980; Office EV 4-5109.

GEO. RANDALL LTD.

TOURIST DOLLARS FOR YOU

ESTABLISH A HISTORIC MUSEUM —A PROVEN PROFITABLE ENTERPRISE — EXCELLENT LOCATION—PLANS AND DETAILS OF EXHIBITS AVAILABLE—NO TELEPHONE INFORMATION GIVEN AND ALL ENQUIRIES TREATED AS CONFIDENTIAL. Call Mr. Golby, Mears & Whyte, Oak Bay Realty Ltd., EV 5-7107.

MEAT MARKET GROCERIES FULL PRICE $3750

Priced for a quick sale. This is your opportunity to be independent. Take over $10,000 worth of equipment and a prosperous growing business with small down payment and balance at $50 per mo. For full particulars call J. Moore, EV 6-2996 or GR 7-2223. Island Homes Ltd.

DOWNTOWN BUSINESS OPPORTUNITY

Thriving retail cash business situated in choice downtown location, over $90,000 turnover. Good operator can easily net $10,000 annually. Full price including stock $28,500 on terms. Just call Mr. Elmer Bryan, EV 2-4255 or res GR 9-5820 for full information. J. H. Whittome & Co. Ltd., 714 Fort St. EV 2-4255.

FOUR SUITES CITY $31,500

Quality construction, hot-water heating. Must be sold. Extenuating circumstances. Clear-title home in good district considered as down payment. Don't miss this one. Call Mr. Yells, EV 2-2101, or Res. EV 3-5039.

HARRY FOSTER LTD.

REVENUE $2,000 DOWN

Duplex, side-by-side, plus 2-bedrm bungalow. Attractive stucco property situated high, G.E. oil hot water heating. Revenue $300 per month. Price $15,900. Phone C. H. Holland Realtor, 620 View, EV 5-0924 or EV 4-7659.

SERVICE STATION
On main highway. Elderly owner wishes to retire. Splendid opportunity for good mechanic. Full price $26,250 on terms.
CALL MRS. HARTT
EV 5-3435—24 Hr. Service
P. R. BROWN & SONS LTD.
702 Fort St.

BY OWNER
Cathedral Hill area. 7 housekeeping rooms plus 3-room suite. Stucco building, very good condition. New Oil-O-Matic heating, new wiring, new plumbing. Full basement. All rooms furnished. Always occupied. Revenue $200 monthly. $2,500 cash required. Mortgage $8,500. Phone EV 3-8047.

HARDWARE BUSINESS
GOOD BUILDING, EQUIPMENT AND STOCK. CENTRAL SITE IN VILLAGE, GROWING DISTRICT NEAR VICTORIA. THIS IS A REAL OPPORTUNITY. ILLNESS FORCES SALE. FULL DETAILS. LUDLOW OR CYR., TOWN & COUNTRY HOMES LTD. EV 3-7278.

COMMERCIAL PROPERTY PRESently used as parking lot in 700 block Yates St. Information contact Russ Fitzsimmons, GR 7-2412, Swinerton, Stewart Clark Ltd. Ph. EV 5-2481.

COOK ST. INVEST FOR THE FUTURE. Light commercial zoned lot with existing older type 2-storey home. Price $11,250. Terms. Call A. M. Bonnell. Phone GR 7-1496 or EV 6-2996. Island Homes, Ltd.

WANTED — A VARIETY STORE who would be interested in taking on consignment, large variety of stock, religious articles. Write to Victoria Press, Box 172.

OWNER LEAVING FOR U.S.A.—Sacrificing grocery and confectionery with small living quarters. Full price, $1,750 or nearest offer. Call EV 5-6893.

STORE SPACE FOR RENT OR lease in Oak Bay Village centre. Call EV 4-1261.

FOR SALE — MILITARY TAILORing and retailing business. For particulars write Victoria Press, Box 344.

145 BUSINESS OPPORTUNITIES

FOR SALE, OWING TO SICKNESS. Well-established good used furniture business. Choice location. For information phone EV 4-4424 or EV 4-0696.

DOUGLAS STREET
2 lots, 1 with building. Saanich. Near boundary. Principals only. Victoria Press, Box 154.

NEWLY RENOVATED DOWNTOWN cafe for sale, trade or terms. Ph. GR 4-2473 evenings.

ESTABLISHED HAIR DRESSING location for lease. 2653 Quadra, call EV 2-6745.

FOR SALE BY OWNER—SMALL country store with comfortable living quarters. GR 4-1916.

147 EXCHANGE REAL ESTATE

DALLAS RD. WATERFRONT
6 SUITES
Revenue property close to Beacon Hill Park. Excellent rental area. Equity $8,000. Trade for home or mtge paper.

5-SUITE REVENUE PROPERTY near St. Joseph's Hospital. $27,500. Trade for home or mtge paper from $7,000 up.
Information by appointment. For trades please contact G. Stricker, Morey & Johnstone Ltd., GR 7-1811 or EV 3-8001.

BEAUTIFUL AND GRACIOUS revenue block, located near Craigdarroch Castle. Owner interested in selling or trading his equity of approx $14,000. Propositions invited. Please call TED GRAVES, phone EV 5-6741 or EV 3-1912. Northwestern Securities of Victoria Ltd.

USE YOUR CAR, BOAT OR HOUSE trailer as down payment on this spotless 3-bedroom stucco bungalow with full basement and oil heat. Located in choice Fairfield area. It's now rented at $100 per month. For full particulars, call J. Moore, EV 6-2996, anytime, or GR 7-2223.
ISLAND HOMES LTD.

149 LISTINGS WANTED

SELLING? PHONE ME!

That is if you have a 3-4 bedroom home priced around $14,000. My out-of-town client wants a large lot or part of an acre for his 4 children and can pay $100 per month after substantial down payment. Sell now by calling RAY RAWNSLEY at JOHNSTON AND COMPANY, EV 3-3471 ANYTIME.

URGENTLY REQUIRED

New listings of 3 and 4-bedroom homes with den, or rumpus room completed, valued from $20,000 to $30,000, for immediate inspection. Please call Mr. Fraser, EV 4-9305, res EV 5-3751. Financial Survey Ltd.

FOR FAST SALES — LIST WITH DALBY & CO., 1010 BLANSHARD. EV 3-6241.

150 HOUSES FOR SALE

R R R R R R R R R R
R RITHET R
R CONSOLIDATED R
R LIMITED R
R Est. 1871 706 Fort St. R
R R
R FAIRFIELD R
R $700 DOWN R
R R
R Older 7-room home R
R on good residential R
R lot. Duroid roof. Full R
R price $4,650, pay R
R $39.50 per month. 7%. R
R Call Edw. C. Clark, R
R Ev 2-4251 or EV 2-8536 R
R R
R $500 $500 R
R RICHMOND JUBILEE R
R R
R Well-cared-for older R
R home of 6 rooms with R
R choice location, new R
R cement bsmt, paved R
R drive and steps. Large R
R room up. Could be R
R revenue. Full price R
R $7,250, bal. $75 per R
R mo. EV 2-8536, Edw. R
R C. Clark, EV 2-4251. R
R R
R CADBORO BAY R
R AREA R
R R
R Seclusion and View R
R 3 bedrooms, 2 vanity R
R baths, separate din- R
R ing, 1,400. sq ft., dif- R
R ferently designed R
R split-level. Beautifully R
R panelled 22-ft. living R
R room, 9-ft. ceiling. R
R Brightest elec. kit- R
R chen, loads of lovely R
R cupboards. Oak floors. R
R 27-ft. daylight rum- R
R pus. Wired utility. R
R FC basement. O-O-M R
R heat. Breezeway to R
R attached garage. 6 R
R yrs. Good 5% mtg. R
R at $61.07 per mo. A R
R N E W (exclusive) R
R LISTING. For details R
R just phone Mrs. Mac- R
R kenzie, EV 2-4251. R
R Res., EV 2-2583. R
R R
R R R R R R R R R R

LANGFORD
New, 2 bedrooms, $8,300. ANOTHER 10 years old, $9,900, with only $450 down. GR 9-4464, GR 8-4116.

2-BEDROOM, BASEMENT HOUSE, $7,800, with $600 down. GR 9-4464, GR 8-4116.

150 HOUSES FOR SALE

FAIRFIELD REALTY
335 Cook St. EV 5-9765

GORDON HEAD ½ ACRE SECLUSION SEA VIEW

First time on the market for this modern contemporary in choicest area (Locarno Lane). You'll see the Saskatchewan Mallards on your own 2 spring-fed duck ponds. Your own street lights on the driveway enhance the night showing. A mahogany living room 23x16 with beamed ceilings, elec cab compact kitchen with adjoining dinette, 2 spacious bedrooms and lovely vanity bath. Sliding glass doors to the terrace. Extra room in basement. Fruit trees and shrubs are features in the lovely grounds. Carport plus drive-in garage. Call now to see this exclusive listing priced right at $17,900. L. Marshall or L. LeDoux EV 5-9765 anytime.

GORDON HEAD LIVE MODERN SEA VIEW 3 BEDROOMS 2 BATHROOMS ONLY $16,950

An exceptionally good floor plan in this 1-yr-old split-level. On a 70x142 corner lot, the features include a 21x13 living room, dining room, smart elec cab kitchen with dining area and a lovely vanity bath. The master bedroom has a vanity bathroom and a large walk-in closet. Also a large rumpus rm and laundry room. Low taxes. O-O-M HA heat and in a good district makes this a must see at $16,950. Excellent terms. Exclusive. Call L. Marshall or L. LeDoux EV 5-9765 anytime.

LINDEN AVE. CLOSE TO SEA

4-bedroom stucco bungalow ideally suitable for large family. Has large living room with FP, full-size dining room, lovely large bright kitchen. Full basement, oil heat with extra plumbing and rumpus room space down. 2 cherry, apple, peach and pear trees. Only 3 doors to Dallas Rd. beach. A must see at the low price of only $14,300. Call L. LeDoux or L. Marshall EV 5-9765 anytime.

LANSDOWNE SLOPE OAK BAY 1400 SQ FT—$18,900

This exceptionally fine home has many outstanding features. Large sunken living room, split level to dining room and lovely elec cab kitchen, all in fine open design. Has modern utility off kitchen on main floor, three large bedrooms and ultra modern bathroom. Basement contains large rumpus room, oil heat and work room. Drive-in garage. Very beautifully landscaped street planted with young trees. See this today with exclusive agents Len LeDoux or Larry Marshall. Call EV 5-9765 anytime.

$12,900

If you want a real nice, fully modern, 2-bedrm FC basement home with fruit trees and lovely garden on a quiet street in Oak Bay, call Del Hoegi EV 5-9765.

UPLANDS

Situated on one fully landscaped acre, this nearly-new house is a true ease-of-living home. With nearly 3,000 square feet of area on one floor, the house comprises the finest in workmanship with lavish use of hardwood wall panellings. From the front entrance foyer of marble and walnut extends a bedroom wing comprising three twin-size bedrooms and bathroom, plus a master bedroom with dressing room and bathroom en suite. The lovely large living room with fieldstone fireplace wall and vaulted ceiling adjoins a guest-size dining room. A beamed ceiling kitchen with Danish tile floor, built-in range surrounded by rustic brick and generous counter space will delight any homemaker. A family room, mud room-utility and spare room, gen. serv. a secluded courtyard. To complete this feature home there is a two-car carport and garage with circular paved driveway.

PRICE $49,000

For appointment to view, phone owner, EV 5-9595. Brokers protected

HOME FOR A
CLUB OR SOCIETY

Older home of colossal proportions, located on ½ acre of quiet, semi-secluded site, on Dallas Road. The interior of this grand home is in very good shape, beautifully finished in dark wood panelling. Huge 20'x24' living room, large enough for any social activity, also 18'x18' dining room, plus 4 other large rooms, a self contained 4-room suite upstairs, would rent for $60 per month, or ideal for janitor. This valuable property is now for sale on easy terms for

$12,300

Interested parties please contact ALGIS KYNAS of Northwestern Securities of Victoria Ltd., EV 5-6741 or Res. EV 6-4559

MT. TOLMIE

THIS NEW SPLIT-LEVEL CONTEMPORARY HOME IS JUST 2 WEEKS FROM COMPLETION. OVER 1,300 SQUARE FT. 3 BEDROOMS, 1½ BATHROOMS,

150 HOUSES FOR SALE

SWINERTON STEWART CLARK LTD.
608 Broughton St. EV 5-2481

$1000 HANDLES CAREY ROAD H.W. HEAT

This cosy 2-bedrm home situated within walking distance of schools may be what your budget can afford. This home has a 12x14 LR, 10x10 DR, cabinet kitchen, wired for elec range, FC bsmt. Low taxes. Total monthly payments lower than rent on the same type of home.

Full Price $11,500

To view contact Russ Fitzsimmons, eves. GR 7-2412.

$2000 HANDLES MUST BE SOLD THIS WEEK 544 WHITESIDE

This cosy bungalow with over 1,000 sq. ft. of floor space, consists of 2 bedrooms; large L-shaped LR and dinette; electric cabinet kitchen. Hdwd. floors throughout. FC bsmt with a finished room; drive-in garage. Close to schools, transportation and shops. Has southern exposure. Immediate possession.

Full Price $12,500

Contact Russ Fitzsimmons, eves. GR 7-2412
Exclusive listing.

S x S DUPLEX

4 rooms plus utility each side, 2½ yrs old. Part bsmt. Oil heat, carpets in excellent condition. Each side rents at $85 per mo. NEVER VACANT. Good terms can be arranged.

Price $17,200

Mrs. Elliott, EV 5-2481 or EV 5-9080
EXCLUSIVE LISTING

HIGH ON HILL 3 BEDROOMS LOW DOWN PAYMENT

With wonderful view of mts. and sea. Pleasant seclusion on TWO LOTS. 6 rooms with high bsmt and EXTRA rooms. Good wiring. Elec kit, including range. All this, with low down payment for $5,000. Hurry! Hurry! This won't last.

Call Mr. Crow EV 5-2481, GR 9-7417

½ ACRE SECLUSION HOT WATER HEAT

3-bedroom rancher or 2 and den in Blenkinsop-Cedar Hill Crossroad area. Includes entrance and thru hall, parquet flooring. Large LR with picture windows and FP. DR, elec cab kit (book). Utility off. Full bsmt, rec room (FP), dr-in garage. Developed lot with timbered area at very rear. This is choice. See it.

Price $16,800

Call R. Cox EV 3-3814

OAK BAY SxS DUPLEX 1155 MONTEREY AVE.

150-ft frontage, handy to bus and shopping. Excellent home and revenue now rented at $75 each side. 2 oil furnaces. Each suite has LR with FP, DR, kit and bath with open stairway to 3 bedrms. Dbl. garage. Laundry facilities. Some terms at

$14,000

(Please do not disturb the tenants)

UPLANDS GOLF CLUB

Is only a few blocks away from this brand spanking new post and beam 3-BR split level home. Fully completed and ready for occupancy. Has double garage and pleasant outlook. Terms available at

$22,800

Please call Mr. Custance EV 5-2345 or any of the above salesmen.

ISLAND INVESTMENT CO., LTD.
774 Fort St. EV 4-7146-7

OAK BAY

Situated on quiet street. New bungalow of 3 rms. No steps. L-shape living and dining room, thru hall. Outside garage. See this and you will be interested. Splendid value in this district at

$14,000

Exclusive listing. Try your terms. Call Art Green, res. EV 2-1309

HI-QUADRA

5-room stucco bungalow on a nice lot. Contains 2 bedrms, living rm with fireplace, dining rm, and attached garage. This home is in lovely condition and is priced right at

$8950

Call B. Ralph, res. EV 3-8944

MUST BE SOLD OPEN TO OFFERS 3497 LOVAT AVE.

The owner of this spotless 2-bedrm bungalow is leaving the city but MUST SELL first. This home is situated on a neatly landscaped lot in a quiet residential area. Cosy LR with fireplace, large electric kitchen with nook, 4-pce bathroom. Full high basement with an extra bedrm. Close to all facilities. Payments $82 P.I.T. See it and make an offer.

Asking price $10,700

Call Mrs. A. Seguin, res. EV 3-6073

SOOKE BUNGALOW AND 1¾ ACRES

Large 4-room bungalow with oak floors, full basement, oil furnace, 4-pce bathrm. Just 3 years old. Elec range in kitchen included, also oil cooking range and 3-pce bathroom in the basement, plus an extra cottage partly finished on the property. Very good soil.

Asking Price $13,950

$8,000 cash, $70 per month. Call J. Pearson at res. EV 2-9757 or GR 9-2611.

HAGAR'S

LOOK, LANSDOWNE NEAR COLLEGE

If it is an attractive-looking, well-built, 4-room, no-basement, no-steps, 11-year-old bungalow you are interested in buying, call me to view this one. LR with FP, 2 bedrms, cab elec kit, attached garage, oil HW heat, near shops, bus. We consider this the ideal home for retired couple. Clear title. Exclusive listing. $12,600.

J. M. Taylor, EV 4-6581, eves. EV 4-9902

OAK BAY SOUTH
EXCLUSIVE LISTING

Very substantial, well-located, 9-room family home priced for quick sale. LR with FP, full-size DR, den, kit, spacious entrance hall down. 5 bedrms up. Full bsmt. HA piped heat. One blk from res. Bus at door. $2,700 down. Full price $12,950

J. M. Taylor, EV 4-6581, eves. EV 4-9902

FREE—$2000
WORTH OF EXTRAS
KITCHEN WITH EVERYTHING
ROOM FOR 2 CARS
BOAT AND TRAILER

Modern bungalow. Large LR with attractive FP. Dining rm. 3 bedrms. 3 sets of plumbing. Special convenient kitchen with built-in fixtures, electric range, large frig, dishwasher, garburator, washer and dryer, fan, and room for deep-freeze. W-to-W carpets. New cowlines. TV antenna. Recreation rm with FP. Workshop. Owner is leaving Victoria. Drive by 1346 Stockton Cres. Value at $18,800.

Exclusive by A. S. Powell, EV 4-0531 anytime

Nagar & Swayne Ltd., 614 Yates St.

ONLY $2,500 DOWN BUYS 3-BEDroom Fairfield bungalow, full basement, corner lot, new oil furnace, separate garage. 298 Moss. EV 2-9964.

BY OWNER—6-YEAR-OLD BUNGAlow, 2 bedrooms, basement, rumpus, extra bedroom, drive-in garage, auto oil. $26,500. GR 9-3107.

P. R. BROWN & SONS LTD.
782 Fort St. EV 5-3435

SUPERB VIEWS
Completely unobstructed views of Mount Baker and the sea plus a modern contemporary tri-level home with every conceivable convenience including double plumbing. Only 3½ years old and a most fascinating floor plan. You must see this!
PRICE $17,900 (With Terms)

OAK BAY
Lovely large living room with planter, panelled wall and raised-hearth fireplace. Most beautiful and functional kitchen you have ever seen, with built-in oven and range and many extra cupboards. Utility room off kitchen is a dream with lovely cupboards and plumbed and wired for washer and dryer. Two extra-large bedrooms, vanity bathroom and a beautifully finished room in the basement. O-O-M heat and drive-in garage. You'll love this!
PRICE $16,500 (TERMS)

OAK BAY
Exceptionally fine 3-bedroom home in choice Oak Bay location.
PRICE $18,000
For details on above three properties please phone Mrs. E. Pearson, EV 5-3435 or res. EV 5-3609.

SPACIOUS FAMILY LIVING
Yes, your loved ones won't be treading on each other's toes in this home of 1,500 sq ft of well-planned living area.

The children can party or play in the large basement rumpus room while you parents proudly entertain your friends in the spacious living room-dining room with its handsome Dutch fireplace.

Mom will appreciate the modern family kitchen with its own large eating area and the step-saving convenience of the adjoining utility area, plumbed and wired for washer and dryer.

There are three good-sized bedrooms and an attractive 4-pce bathroom.

Dad knows the value of such features as the large drive-in garage with workshop area, O-O-M heating (125,000 BTUs), electric hot water, and an easily maintained garden. Located near schools, shops and transportation.

Yes, there's a lot of family living included in the full price of

$16,900
Terms available.
To view call Mrs. A. O'Neill, EV 5-3435 anytime.

CHARMING COUNTRY ATMOSPHERE
Beautifully secluded no-basement home on a natural oak-studded lot with all the charm of quiet country living. Featuring large L-shaped living-dining area, lovely electric cabinet kitchen with adjoining utility area, two good bedrooms, and a 4-pce bathroom. There's plenty of storage space both indoors and out. Only 2½ yrs old, this home is immaculate, with oak floors throughout, O-O-M heating, electric hot water, and a large separate garage.
Full Price $13,450
$2,700 Down
To view, call Mrs. A. O'Neill, EV 5-3435 anytime.

GORGE AREA
2 BEDRMS PLUS BACHELOR SUITE IN BASEMENT
3-year-old 3-room home. Unusual interior design. Plumbing with shower in basement for suite. Must be seen to be appreciated.
$11,600 — TERMS
Call E. A. H. Mitchell, EV 5-3435

BIG FAMILY ? ?
SMALL BANK ACCOUNT ? ?
You have—well now—here is a home to fit both. Every room in this home is big. Three large bedrooms, dining room, living room, a family-sized kitchen and a full concrete basement. Inlaid oak floor and hot-water heating. So it's an older home . . . It is as sound as a dollar, as clean as new and yours for a low down payment. Asking price is

$9950

Why not see it and make an offer—Call S. W. Bridges at EV 5-3435 or GR 9-1870.

JUBILEE
4-bedroom family home. Double plumbing. Large treed lot. Good home for nurses too. Price $9,950 with terms.

OAKLANDS
3 bedrooms, oil heat, very neat home. Price $9,300 on terms.

COLWOOD-METCHOSIN
Attractive 4-yr-old 3-bedroom home. O-O-M. Lot size 100 ft by 180 ft. Price $10,800 on terms.
For further information on above three please call Mrs. Hartt at EV 5-3435. 24-hour service.

$1,000 DOWN
BALANCE $65 MONTH
Brick home. Close in. Modernized. Rewired. Only $7,500. Call R. E. Hills. EV 3-6918

LOT 50'x129'
2622 ROSEBERRY ACE.
Charred house to be removed. Call R. E. Hills at EV 3-6918 anytime.

HIGH ROCKLAND AREA
SECLUSION AND DIGNITY
Palatial 10-room home, ideal for professional or retired. Large panelled reception hall, LR, 21x22, DR, 20x16, Library, 17x15. Sunroom, 14x12. Spacious kitchen with nook. Butler's pantry. 3-piece bathroom. Front and back stairs. Upstairs are five large bedrooms, dressing room and two 4-piece tiled bathrooms. In basement, finished bedroom and 3-piece bathroom, laundry room, Oil-O-Matic HW furnace. Blacktop drive leads to parking space and 2-car garage. Beautiful landscaped garden about ¾-acre. Everything about this superb property first class. For appointment please phone
Mr. Holme, EV 5-3435
or EV 4-1005 (eves.)

C. G. HEISTERMAN & CO. LTD.
1121 Blanshard Street EV 3-4161

UPLANDS
4 BEDROOMS.
DEN—RECREATION ROOM.
4 SETS OF PLUMBING.
PRICE $32,000

UPLANDS
2795 BEACH DRIVE.
3 BEDROOMS.
RECREATION ROOM.
DOUBLE PLUMBING.
OFFERS INVITED.

GONZALES HILL VIEW
4 BEDROOMS.
DEN—DOUBLE PLUMBING.
$27,000

FOR APPOINTMENT TO VIEW THE ABOVE PROPERTIES CALL MR. M. BLANNIN, Eves. EV 5-2795.

LANGFORD and COLWOOD
$1000 DOWN

3-bedroom home, large living room with fireplace. Excellent location. FP only $8,250.

$3300 CASH

2-bedroom home with fireplace. 3 acres. 340-ft road frontage. Property alone worth the money.

$1000 DOWN

Lakefront lot and 2 revenue cottages. Good buy for the right person. Only $9,950.
Call Aubrey Jenkins, GR 9-1729, res. GR 9-3619

GRANT & JENKINS
686 Goldstream Ave., Langford, B.C.

BY OWNER—2910 ORIOLE ST.—4 years old, N.H.A., 3 bedrooms, vanity bathroom, living room planter and many other extras. $14,950. Down payment open to offers. Call EV 5-4594.

4-ROOM STUCCO BUNGALOW. CEMENT basement. Insulated. $10,600 cash. Private. EV 5-0022.

6-ROOM HOUSE. $8,500. CASH TO mortgage, approximately $2,800. Wonderful investment. EV 5-0297.

A. BERNARD & CO. LTD.
629 Fort St. EV 4-9335

Real Estate Dept.
Open Saturday Mornings

COLLEGE AREA SPARKLING WHITE

Siding bungalow. This immaculate home is located in Victoria College area. Close to shops and bus. It has a thru hall, LR with fireplace, dining rm, cab elec kitchen, two very nice bedrooms and 4-pce bathroom. Hardwood throughout. Also two heated rooms with hardwood floors in the full basement. Drive in garage. Auto oil heating. A lovely home for retired folks. Everything in spotless condition.

Price $12,600

For appts to view please call Mr. Francis, EV 4-9335, res. GR 9-4610.

RURAL SECLUSION

3-bedrm split-level, only 6 yrs old, on lge lot shaded with weeping willow and cherry trees. NHA mortgage 5¼%. Owner anxious to sell. $4,000 down.

$15,500

Mr. Schenck, EV 4-9335, EV 2-6286

OAK BAY SOUTH $2000

Down will purchase this modern, well-built bungalow with 2 bedrms, HOT-WATER OIL HEAT. Gleaming oak floors. Garden with oak trees. Full bsmt with drive-in garage and another outside for workshop or storage. Owner anxious to sell.

$11,950

Mr. Schenck, EV 4-9335, EV 2-6286

FAIRFIELD NEAR SEA 102 BUSHBY

See this retirement special. 1-bedrm bungalow on 50x120 lot. LR and DR with oak floors. 1 bedroom (12x12). Sep garage. Lovely garden. Full price on good terms.

$5600

Mr. Okker, EV 4-9335, GR 8-4501

GORDON HEAD MUST BE SOLD

3-bedroom stucco bungalow, LR with raised hearth, separate DR, cab. elec kit, 4-pce vanity bathroom, full high bsmt, rumpus rm, plumbed for auto washer, drive in garage, oil heat. Full price with good terms.

$15,750

Mr. Okker, EV 4-9335, GR 8-4501

FINANCIAL SURVEY LTD.
1824 Government Street
EV 4-9303

GORDON HEAD SPACIOUS SEA-VIEW HOME

Live with pride in this 3-yr-old custom-built 3-bedroom bungalow situated on a pretty ¼-acre corner lot, laid out in lawns, shrubs and native trees. Approx 1,900 sq ft on the main floor, also large sea-view sundeck, plus full high basement with many extras. Asking price $22,950, with excellent terms available. To view please phone Mr. A. E. Seeber, EV 4-9305 or res. EV 5-2875.

5 BEDROOMS AND DEN
SOUTH OAK BAY

Just ½-block from Beach Drive! Older-type 9-rm family home in spotless condition. 2 full bathrooms, den with fireplace, new mahogany kitchen, full basement, and oil furnace. Large 66-ft lot with trees and lawns. A dandy family home priced to sell quickly at

$13,900 (Terms)

S. W. Anderson, EV 4-9305, EV 2-8017

4 BEDROOMS

$1,000 down, balance like rent. Nice family home in excellent condition. Full basement. HA heating. Fruit trees. Close to bus, stores and school. A dandy buy at full price of

$7,500

Stan Hyland, EV 4-9305, EV 3-3530

ESTATE SALE
UNIVERSITY AREA

Small retirement home. 3 rms. plus full basement, also sunroom front and rear. Excellent garden lot, trees, shrubs, flowers and lawn. An attractive small home at a total price of only $5,900. Please phone Mr. A. E. Seeber, EV 4-9305 or res. EV 5-2875.

C. N. MONTAGUE CO. LTD.
1028 Blanshard at Fort EV 4-9318

EXECUTIVES

Location, Warren Gardens. Lovely and clean, 3-bedrm home, charming LR, FP, dining area and compact elec cab kit, all with mt. views. Rumpus rm fin. in expensive sen wood, FP and bar. Extra plumbing, dr-in garage. Fully landscaped, young fruit trees, fenced. 1st mortgage of approx $9,000 at 6%. Realistic price

$17,950

Ruth E. Hutcheson,
EV 4-9318, GR 8-3536

LOW DOWN PAYMENT

Glimpse of nearby sea, Albert Head. 5-rm bung, lge LR, FP, ½ acre, extra land available. Vacant. Vendors anxious for sale, leaving for east. Priced to sell

$6950

Ruth E. Hutcheson
EV 4-9318, GR 8-3536

EAGLE'S NEST

Sea and mountain views. Nordic design. Cute 3-rm bungalow, FP, wired for range. 18 miles out Sooke Road. Price ($1,000 down)

$4500

TRY $1000 DOWN

Near Town and Country centre. 4-rm bungalow. Nearly fully furnished. Rents for $65. Fruit trees on nice high lot. Handyman's special

$5500

Ruth E. Hutcheson,
EV 4-9318, GR 8-3536

ESQUIMALT LAGOON

3-bedrm home plus extra rm in full bsmt. Furnace and garage. 1/3 acre lawn, trees, glimpse of sea. Priced to sell.

$9250

Ruth E. Hutcheson,
EV 4-9318, GR 8-3536.

$6950 BY THE SEA—CADBORO

RETIREMENT SPECIAL—Four-rm bungalow with sea view, bus, beach, shopping centre, just 2 blocks. Fruit trees. Mr. Betts, Phone EV 4-9318, EV 3-2998.

Exclusive Listing

UPLANDS SLOPE

A professional man's home offered for the first time. Situated on a beautifully landscaped and easily kept lot (not bungalow row). A spacious through hall plan, extra large living room, French doors to guest-size dining room, spacious cabinet kitchen with large nook, large master bedroom, 4-piece bathroom. A second bedroom or den with fireplace. Open stairway to two unfinished bedrooms and bathroom. A finished stairway to large finished rumpus room with fireplace, another bedroom with two-piece bathroom. Oil heat. Large drive-in garage. Asking

$19,900

Clear Title—Terms Arranged
Exclusive
Mr. Betts, EV 4-9318, EV 3-2998

LOVELY SEA VIEW

Overlooking Cordova Bay. Well-built 3-yr-old bungalow. Has nice liv rm, fireplace, wall-to-wall carpet, din rm, attractive kitchen with din area, 2 bedrms and 4-pce bathrm. Full cement bsmnt, carport, large sun deck.

Full Price $17,500

Reasonable terms. Call J. Lindal, EV 5-4821. V & S Realty Ltd.

NEAR VETERANS' HOSP

Small secluded 2-bedrm home, has fair-size living rm. Duroid shingle exterior, insulated ceiling, etc. No steps.

Full Price $3500

Try your down payment or discount for cash. Call J. Lindal, EV 5-4821 anytime.
V. & S. Realty Ltd. 806 Johnson St.

WESTERN HOMES LTD.
1726 DOUGLAS STREET

DUPLEX NEAT-N-TIDY Economy Size

Up-and-down with separate entrances
Check
These Features

Price	$9900
Down Pmt	$2770
Mortgage Pmt	$65 mo
Suite Rent	$60 mo
Economy living	$5 mo

plus reasonable costs as tenant has own meters. Both suites complete with gas HW heaters, ranges. Full basement, good lot. Taxes only $150 net. Located in a good residential area, ½ block from bus. Call Ken Jensen, EV 2-2137, EV 6-6308.

SEAFRONT BUNGALOW

This is something quite different. It is on a nice deep lot, on the sea but protected from winds, and only a few minutes in your boat to start fishing salmon or other sea or shellfish. Lot is nicely treed at water, some fruit trees and family garden. The home is modern and has bright living room and dinette, 2 bedrms, full basement with extra bedrm and auto oil furnace with garage. Taxes are $122 gross. Price is only $14,500. Present Mortgage $4,250. Ideal for older people. Call Harry Hicks, EV 2-2137 anytime.

5 YEARS OLD 7' BASEMENT FULLY MODERN

And immaculate is the only way to describe this stucco bungalow, situated in centre of lovely landscaped lot with shrubs and trees. The bus and shopping just minutes away. Living room has pumice brick FP and tile hearth. Oak floors are featured. Large modern cab kit, 2 bedrooms, ample closets, oil fired heat, drive-in garage. There is also room in basement for another room.

Price $9900

Additional details on this exceptional buy can be obtained from Mr. Hall, EV 2-2137. 24-hr. service.

"INVESTORS" "OFFERS WANTED"

6-room bungalow in Vic West. Must be sold to settle an estate. Asking $4,600. Mr. Evans, EV 2-2137, EV 5-3333.

GORDON HEAD TOP VALUE 3 PLUS BEDROOMS RUMPUS ROOM

1,250 square feet of superb living area, oodles of extras. This home cannot be duplicated at the price asked. Through-hall plan with oak floors throughout. Large living room with brick fireplace and indoor planter, wood-panelled wall over. Full dining room, large cabinet kitchen with serving hatch, dining area and loads of cabinets. Three ample bedrooms with closets, all bedrooms larger than average. Dream bathroom with a beautiful built-in vanity and tastefully decorated. Full high basement with a very large rumpus room properly finished with built-in benches, cupboards and glass-topped bar. Extra den or fourth bedroom with mahogany walls, built-ins, etc. Laundry area wired and plumbed for automatic washer. Workshop area. Outside carport with sundeck over. Patio in back garden, also properly-built child's playhouse. Lot nicely landscaped with lawns and shrubs. Hard-topped circular driveway in front of house. High location with a lovely view. Large NHA 6% mortgage with low monthly payments. About $3,700 cash will handle. See this beauty now at the down-to-earth full price of

$15,400

Call Mr. James,
EV 2-2137 anytime

Suburban Executive $2900 DOWN

to VLA mortgage will provide a beautiful 1.05 ACRE property OR 2 lots 90x275 which incidentally includes a tastefully designed 1,180 sq ft, newer 3-BR home. The 27x15 LR-DR combination with full brick FP is exciting. A kitchen with natural finish cupboards is a gleaming delight. Lge utility off the kitchen all plumbed and wired. Bright tiled 4-pce bath. Oil-O-Matic heat. All at a very attractive price. Call Ken Jensen, EV 2-2137, EV 6-6308.

"OAK BAY" "FOUR BEDROOMS" "MODERN"

Naval officer transferred forces sale of this attractive stucco bungalow approx 4 yrs old. Through hall plan. Large living and dining room with raised hearth fireplace. 4 bedrooms on the main floor. Full high basement. O-O-Matic heat, plumbed for auto washer. Only $3,500 down. Full price $17,950. Hurry, won't last. Call Mr. Korpan, EV 2-2137 for appt to view. Exclusive.

GONZALES $1200 DOWN ONLY $8750
HANDYMAN'S SPECIAL

5 large rooms in a very good location. New pkge heating unit. Close to bus, schools, shops, park. Needs decorating. See this today. Price and terms set to sell fast. Best buy on the market today. C. Mallett, EV 2-2137 now.

OFFERS DOWN LOVELY HOME OFFERS ON PRICE

This is a very nice two-bedroom home. First time offered for sale. Living room with FP, nice kitchen, bsmt. Attractive property with several fruit trees. See this now. Low taxes. Approx 30 years old. C. Mallett, EV 2-2137.

RANDALL'S LTD.

MUST SELL NO STEPS

This is a real home, ideal for retirement. Comfortable living room with fireplace. There are 2 nice bedrooms, Pembroke bath, good kitchen and utility room. Separate garage and nice lot. This Gorge area home is first class. Clear title.

$7450

Terms.
Mr. Kienman.

LAKE HILL FOUR BEDROOMS

For those who will appreciate the beauty of this landscaping — terraced, stately oaks, fish pools, shrubs. This lovely stucco home is more than a box on 50 feet of land. Charming. Living room, sep dining room, large kitchen, 2 complete sets of plumbing. A large full basement with a den or sewing room. Oil heat. Double garage with parking space for boat. Private back gardens.

Reduced to $17,950

On two above
Allan Kienman, eves. EV 2-6993

JAMES BAY $500 Down

Older-type home, living room with FP dining with FP. Large cab gas kitchen, two bedrooms and Pembroke bathroom up. Sep garage on 60' lot. Full price $8,500 and $55 per month.

CITY DUPLEX CLOSE IN

A really substantial building of 4 down and 4 up. Sep. entrances. Full basement with auto coal stoker furnace. Sep. garage.

Full Price $10,500

Your down payment considered. On two above call Mr. Sudbury, eves. GR 9-1906

GEORGE RANDALL LTD.
737 Pandora Ave. EV 4-8109

ESQUIMALT DRIVE BY 499 FRASER STREET

Then call Elwood Nault at EV 2-8117 to view the inside of this spotless 2-bedroom bungalow. Spacious living room with fireplace, of course. Patio off the guest-size dining room. All the modern conveniences. Terms available.
ASKING $10,500
Newstead Realty Ltd.

RETIREMENT HOMES
Two Gems: One with basement; one no steps. Both 2 minutes bus and store. Both picture-perfect in every respect. $5,000 cash to handle either. Clear title. You'll find nothing better anywhere. Mr. Richardson or Mr. Wood, EV 5-6741. Northwestern Securities of Victoria Ltd.

DOUGLAS REALTY LIMITED
1710 Douglas Street EV 5-8784
(Opp. Hudson's Bay Store)

SEA VIEW

Plus a beautiful family home, thru-hall plan. 20x13 LR, DR, lge cab elec kit with nook, 3 BR, 4-pc bath, FC base with TV room and playroom. Carport. Lge sheltered patio. This is an exceptionally well-built home with many extras. Good terms on price

$18,850

Mr. Vint, EV 5-8784 anytime

NOT ENOUGH ACCOMMODATION?

Let me show you this South Oak Bay family home, just 30 yrs old. Well built on beautiful lot not far from waterfront. 4 BR, LR and DR. FC bsmt, sep garage. Only one owner. Can be bought with low down payment and reasonable monthly payments.

Full Price $9,750

Bill Felton, EV 5-8784 anytime.

GORDON HEAD VIEW OF STRAITS

4-BR, extensive gardens ... $21,500
3-BR, executive family ... $18,500
2-BR, large lot, striking view ... $18,500
3-BR, older type, seclusion ... $16,000
All enhanced by forthcoming area development.
John Evans, EV 5-8784 anytime

EXCLUSIVE SPLIT LEVEL

Truly contemporary. A $21,000 investment in family security. One yr old. 4 BR, lge LR with feature FP, sea-view DR and an "owner wife-planned" kit, two 4-pce baths, double carport. Inspect this Gordon Head sea-view home at your convenience. John Evans, EV 5-8784 anytime.

MOUNT VIEW

This 3 BR home close to Jr and Sr High in area of good homes is priced well below replacement. FC base, O-O-M heat, nice lot with fruit trees. Some terms on full price of

$13,500

Bill Felton, EV 5-8784 anytime

OAK BAY

20 yrs old and in lovely condition. 2 BR, lge LR with FP, DR 12x12, dr-in garage. Lge cab elec kit. Oak floors. Garden in beautiful condition. Near all facilities. Good terms.

Full Price $11,700

Mr. Davies, EV 5-8784 anytime

$500 DOWN

Asking $5,900. Close to Town and Country centre. 2 BR older no-base home. LR and cab kit. Oil range and heater incl. Mr. Davies, EV 5-8784 anytime.

VIEW ROYAL

Suitable VLA. Only 6 yrs old. 3 BR home on 1.39 acres with fine view. Lge LR with FP, cab elec kit, 4-pc bath, FC base. Rumpus rm with FP. O-O-M heat, dr-in garage. For quick sale reduced to $14,750. Mrs. McKeage, EV 5-8784 anytime

LANGFORD BARGAIN

6-room split level home. 3 BR. DR. cab elec kit, 20x14 LR, HW flrs, and 1 BR unfinished, dr-in garage. Wonderful value in secluded area.

Only $9500

Mrs. McKeage, EV 5-8784 anytime

FAIRFIELD COSY COTTAGE 2 BEDROOMS

Most attractive stucco and cedar siding, 10-year-old, no-step bungalow located 1 block from the ocean. Offering 21x14 living room with heatilator fireplace, separate dining room, compact electric kitchen with lots of cupboards, 4-pce. bath, automatic oil heat. Beautiful rich soil for a green garden or lawn, 1 apricot and 3 apple trees all within a neatly fenced lot. VENDOR'S BONUS to you—my electric range, bedroom suite, dining room suite and rug, living room rug, TV antenna.

FULL PRICE ONLY $8,950

with terms tailored to suit your budget. Call Mary Fraser now—this is a wonderful buy. EV 5-4335 or EV 2-8117. Newstead Realty Ltd.

MUST SELL. OWNER TRANSferred. $350 down. $65 mo. 7-room house. EV 3-8777 after 5.

**** JOHNSTON **** & Company
1306 Broad Street

$14,800

Here is a tremendous opportunity for anyone who would like to enjoy a fine home and also have an income. This home has been licensed as a boarding house with 4 large rooms that are rented for $75 each per month. There is no problem in renting these desirable rooms. GIVE ME A CALL and find out the details of this wonderful opportunity. Call KEITH THOMAS at EV 5-2471 ANYTIME.

$22,700

FOUR BEDROOMS TREED AREA

This exciting quality home on high location overlooks Swan Lake with its modern dairy farms. Large living and dining rooms, wide hallways—all wall-to-wall carpeting. Your lady will know Valentine's Day all over again when you walk her into the gleaming kitchen with easy-to-reach cabinets. Open stairwell down to large family room with fireplace, adjoining recreation room, fifth bedroom and second bathroom with shower. This well priced home can be purchased with LOW DOWN PAYMENT or OWNER WILL TRADE. Call SI FLETT, EV 5-2471 ANYTIME.

$23,500

BE THE HOSTESS WITH THE MOSTEST

YOU CAN ENTERTAIN your bridge club graciously in this large living room and they will all envy your impressive fireplace, three spacious bedrooms with walk-in closets, a picture book kitchen. It has EVERYTHING you would want in a modern home. Plenty of room, light and airiness. It looks more than its price of $23,500. For appointment to view, call RAY RAWNSLEY, EV 5-2471 ANYTIME.

$8,500

GORGE FRUIT TREES $500 DOWN

A two-bedroom, full basement, oil heated, immaculately kept home. Bus at the door. An ideal retirement home. Asking price $8,500. Call STAN SAGE. EV 5-2471 ANYTIME.

SOMETHING DIFFERENT

THIS COULD BE YOURS
A lovely home with everything you could ask for—charm, seclusion, setting, trees, close in. Tudor style exterior, smart thru hall plan, large living room and fireplace, separate formal dining room, spacious family kitchen, good bedrooms (twin), tiled Pembroke bathroom, full basement, O-O-M heat, beautiful lot, guaranteed privacy, fish ponds, a very nice home in a highly respected district. Valued at $14,250. Reduced now to $13,250, because this sale is urgent.

Call B. Cartwright at EV 5-6741 anytime, Northwestern Securities of Victoria Ltd.

WHAT WILL YOU OFFER?

FACE LIFTING

If you are handy with carpenter tools and a paint brush, you should inspect this good three-bedroom home in Esquimalt. Sound construction with concrete foundation, stucco exterior. About 15 years old. All rooms good size, i.e., 27-foot living room.

Full Asking Price $5,950

Phone now, EV 5-6741. Ask for MAURICE N. SMITH, Northwestern Securities of Victoria Ltd.

$500 DOWN
76 HAMPTON RD.
5-ROOM FRAME BUNGALOW, REDECORATED THROUGHOUT. RANGE AND HEATER INCLUDED AND SOME OUTBUILDINGS. ON LOT 50'x150', IN GARDEN, WITH GARAGE. ALL FOR $4,200. SWINERTON STEWART CLARK LTD. EV 5-2481. EVENINGS EV 6-2345.

$1,000 DOWN — TWO-YEAR-OLD stucco bungalow, 5 rooms, full basement, Oil-O-Matic heat. Landscaped grounds. $100 monthly, principal, interest and taxes. Price $13,500. Call C. Vining, GR 9-3786, L. Wright, GR 7-1650, Harry Foster Ltd., EV 2-2181.

Cape Flare Tops Sleek Sheath— A Spring Costume Success

Sleek sheath, flaring cape coat—each simple to sew, together an outstanding spring costume. The designer is famed Don Loper, fashion wizard of the west coast. He cuts collar and coat all in one—a real cut in time and work. Princess seaming shapes the beautiful bodice fit of the dress. Really, go to town on fabrics—choose solid, print or tweed in wool, silk shantung, jersey, linen, ribbed silk or cotton. Then, go to town from morn to moontime in this all-occasion costume.

Printed Pattern A678 is available in misses' sizes 10, 12, 14, 16 and 18. Size 16 dress requires 2¾ yards 39-inch fabric; coat requires 4¼ yards.

Send one dollar for Printed Pattern A678 to The Daily Colonist, Pattern Department, 60 Front Street West, Toronto 1, Ont. Please print plainly your name, address with zone, style number and size.

Next Week—Watch for a Prominent Designer Pattern by Estevez.

F. N. CABELDU LTD.
1212 Broad St. EV 3-7174
Established 30 Years

TEN MILE POINT 2892 TUDOR ROAD

A delightful bungalow consisting of a spacious "L" shaped living and dining room which features a mahogany panelled wall and raised slate fireplace, three large bedrooms, one of which is panelled and ideal for a den, excellent kitchen containing built-in Teppan oven, counter range and fan. There is a convenient utility room off kitchen and the 4-pce and 2-pce vanity bathrooms have colored fixtures. This quality built home is full of luxury features and is ideally suited for the retired couple. An excellent buy at

$22,900

An Exclusive Listing.
Please call B. F. Gorely EV 3-7174 or res. GR 7-6732.

1049 BURDETT APARTMENT-ZONED

5-room older-type home. New wiring, cement basement. House requires some renovation. Asking

$5000

Close offers considered. Call J. Cabeldu or B. Gorely at EV 3-7174.

MODERN 2-BEDROOM BUNGALOW

Bright living room, electric kitchen, 4-pc bathroom. Full cement basement with heated and panelled room. Automatic oil heat. Drive-in garage. Large 99'x118' lot. $1,500 down. $80 month P.I.T.

$11,950

Call J. F. Cabeldu, EV 3-7174.

RETIREMENT HOME

Containing living room, one bedroom, kitchen with oil stove and 3-pc bathroom. High, large lot 62x113. Near shops and transportation. Asking

$4,800

Call J. F. Cabeldu, EV 3-7143.

REDUCED $2,000 OAK BAY SOUTH PRIME LOCATION

Owner says "SELL." Substantial 4-bedroom, 2-bathroom home on approx ½ acre of view property. Full price now

$24,900

TEN MILE POINT GLIMPSE OF SEA

Very attractive traditionally styled home located on timbered lot. Containing spacious 3-bedroom accommodation. Guest-size dining room. Double plumbing, and numerous extras. No step entrances. Half cash down. Full price,

$24,800

HIGH ROCKLAND PANORAMIC VIEW

Executive type 4-bedroom home. Rumpus room. Triple plumbing. Many extras. Very large mortgage available. Full price,

$29,500

Please call B. J. Leverton, EV 3-7174; res., GR 7-2229, for information regarding the above three exclusive listings.

WATERFRONT CHOICE LOCATION

Facing south, one-half acre in the outstanding Ten Mile Point area with an excellent building site. This property has not been on the market before and is listed exclusively for a cash price only of

$12,500

Call Mr. Hamilton, EV 3-7174, eves. GR 7-1556.

MEARS & WHYTE
OAK BAY REALTY LTD.
2188 OAK BAY AVE.

THE RIGHT FAMILY
RIGHT NOW; WITH
NO DOWN PAYMENT
Can purchase this attractive roomy 2-bedroom bungalow. Large living room, large dining room, 2 very large bedrooms. Pleasant kitchen has a utility room off. In the basement there is a self-contained mother-in-law suite; comprising living room, kitchen with nook, 2 bedrooms, 3-pce bathroom. A large family could make use of this suite as bedroom accommodation. Monthly payment $120 per month plus taxes. Full price ... $13,900
Call Don Whyte at EV 5-7707 anytime.

OAK BAY
4 BEDS—2 BATHS
CLOSE TO OCEAN
Located close to Oak Bay waterfront, this character home located on a large valuable lot has living room and dining room with beamed ceilings, 3 bedrooms, den with fireplace and completely remodelled kitchen and bathroom on main floor. Upstairs 2 more bedrooms and a second complete bathroom. Full basement and automatic oil heat. This home is in excellent condition and perfectly located on a quiet street close to sea, schools and shops. An outstanding buy at ... $13,900
Jack Mears EV 5-7707.

SXS DUPLEX
$13,400
Only 4 years old. Top condition. Fully rented. 2 BRs each side. Oil hot water heat. 1,300 sq ft plus garages. Electranges included. $3,300 down, balance $89 per month. Call Jack Mears, EV 5-7707.

SEA VIEWS
SPOTLESS
OLDER BUT NICE
Completely remodelled, with new kitchen, new bathroom, new hot water tank and heating, and beautifully panelled. There is a wealth of living in this convenient Fairfield home with large living room, family dining room and three bedrooms all on one floor. Full basement, drive-in garage, and all for $12,900. Call R. Reynolds, EV 5-7707 anytime.

OAK BAY SOUTH
DIGNIFIED
SECLUSION
EXCEPTIONAL VALUE
This very attractive spotlessly clean 6-roomed bungalow in perfect condition. Large LR, open fireplace, guest-sized DR, cosy panelled den with open fireplace, 2 twin bedrooms, dream kitchen. Oil heating. Magnificent garden fish pond. Price on terms. $20,500. Call H. Hepburn at EV 5-7707 anytime.

OFFERS WANTED! BEFORE YOU BUY

YOU SHOULD SEE THIS FINE

150 HOUSES FOR SALE

TOWN & COUNTRY HOMES LTD.
TOWN & COUNTRY
3979 DOUGLAS ST.
EV 2-7276

ON DISPLAY
1947 MAYFAIR DR.
MON. THRU FRI., 7-9 P.M.
WED. AND SAT., 2-6.30 P.M.
If you are looking for a 3-bedroom home with a different look and designed for today's living, treat yourself to a real thrill you will never regret and see the most extraordinary and amazing buy on the market today, or if you own a lot we can duplicate this home for as low as $1,084 down and $98 per month. We also have NHA lots available. Howard Blake, EV 2-6719.

T LOTS
W FIREPLACES
O BATHROOMS
Two kitchens TOO! A newer home with 2 bedrooms, living room, large kitchen with view nook and healilator stone fireplace UP, PLUS large bedroom, living room, kitchenette and bathroom, with matching stone fireplace down. This basement suite, legal and means added income. Separate garage and roomy workshop. Automatic oil heat, of course. See this family or dual home. $3,000 down. Full price $12,800. A. R. Foster, EV 2-7276. GR 5-2852.

WATERFRONT!
CHARMING: 3-bedroom home secluded in 1¾ acres of tall trees. $28,000.
COTTAGE ON THE SEA—2 acres, trees. $16,000.
OLDER HOME—sheltered anchorage. $13,500.
ONE ACRE wooded, beautiful view. $7,150.
All Deep Cove area—A. R. Foster GR 5-2852, EV 2-7276.

$500 DOWN
NEW HOUSE
We will build you a 2 or 3-bedroom house on this city lot for only $500 down. Close to Jubilee Hospital. Your present home can also be used as a down payment. Don't wait, get the full particulars. Phone B. Lawless, EV 2-6223 or EV 2-7276.

DO YOU WANT TO TRADE YOUR HOUSE FOR ANOTHER?
I have several two and three-bedroom homes; old and new; that can be traded. For full particulars call B. Lawless, EV 2-6223 or EV 2-7276.

BEAUTY PLUS COMFORT
"THE TWO TO DO THE MOST FOR YOU"
High on the end of a quiet, dead-end street is a lovely home of "Upland Quality." Three, four or five bedrooms. While you entertain in luxury the younger set can enjoy the rumpus room or ground-level patio. Only $23,000.
QUEENIE HADDOW, EV 5-8323
EVELYN WILSON, EV 6-3283
or EV 2-7276 ANYTIME.

OAK BAY
3370 WOODBURN
4-year-old, 6-room bungalow plus large finished rumpus room. 1,375 sq ft. Large sunken living room and family-size dining room. 3 bright bedrooms. Large lot 70x224. Full basement and oil heat, and drive-in garage. Drive by. If interested contact my agent. Full price $22,500. Contact Harold Ware, office EV 2-7276 or res. EV 2-1491.

DUPLEX, ESQUIMALT
6 years old. 2 bedrooms each side. 2 oil furnaces. Rents $75 each side. $15,500. Howard Mitchell, EV 5-0493, EV 2-7276.

B
O
O
BOORMAN
M
A
N
INVESTMENT CO. LTD.
611 FORT STREET EV 3-7124

SHELBOURNE PLAZA
Attractive stucco bungalow, spacious living room and dining room, smart electric kitchen. Oil heat. 2 good-size bedrooms and large utility. Easy 4½% mortgage at $58 P.I.T.
Full Price $10,900
Call E. Kay, EV 3-7124 anytime.

OAK BAY INVESTMENT
Six-room home (all on one floor) with full basement, on TWO lots. Automatic oil heat, copper plumbing, drive-in garage. Oak floors in the LR and DR. Well cared for garden with numerous fruit trees. Owner wishes to retain possession until May, but would consider earlier occupancy. Price, including extra lot
$11,600
E. Graham, EV 3-7124 anytime.

WALK TO WORK
$2000 DOWN
Lovely 3-BR bungalow, only 4 yrs old, in a good city location, amongst other new homes, close to bus, stores, etc. Attractive LR, Roman tile FP, guest size DR, lovely oak floors, step-saver elec kit, full high basement, Oil-O-Matic heat. Extra-large DI garage.
Reduced $2500 to $13,500
Excellent value. (Exclusive.) R. F. Harris, EV 3-7124 anytime.

LAKE HILL PARK
Exceptional value in a 3-4-BR home with ¾-acre of parklike grounds. Thru hall, spacious LR with FP. Lovely den or BR with view. Bright cab kit with pass-thru to elegant DR. French doors to large patio and outdoor barbecue. Four-pc vanity bath plus 3-pc. Good-size BR's. Finished basement has large BR and sep family room. Oversize O-O-M furnace affords economy of operation. Double carport. C.T. property. Exclusive and asking
$17,500
Call E. Kay, EV 3-7124 anytime.

OAK BAY
4 BEDROOMS
1,504 SQ. FT.
Only once in a long while this type of home comes on the market. Situated only a few doors from Oak Bay Ave. and featuring: through hall, 22x13 LR, 14x11 DR, 3 bedrooms on the main floor, the master bedroom being 17x13 (all measurements approx). Four-piece Pembroke bathroom with tiled floor and walls, electric kitchen with arborite counter tops and built-in table, concealed stairway to large bedrm. Plus unfinished area. Full high concrete basement, oil hot water heating, lavatory, large workshop or playroom. Easily-kept garden.
Exclusive
Price (terms) $15,900
Stan Cornish, EV 3-7124 anytime.

$1500 DOWN
NEW 2-BEDROOM
Two of these smart and economical full basement homes now under construction. Buy now and choose your colors. Balance of full price
$10,950
at $75 a month.
MR. SIMPSON, EV 3-7124

OAK BAY, 4-ROOM MODERN home, $17,500. EV 2-6913.

150 HOUSES FOR SALE

NORTHWESTERN
O R S
T E
H C
W U
E R of
S I Victoria Ltd.
T T 631 Yates
E I At Broad
R E
N S EV 5-6741

"DE LUXE" REVENUE SHOWING 19%
3 suites plus light housekeeping room. Oil hot-water heat. New wiring with 5 meters and all suites wired for range. New plumbing and all renovations inspected and passed. Owner's 5-room suite has most gracious accommodation that truly complements the best of furnishings. Property is located next to Stadacona Park, just off the main throughfares. This is truly an opportunity at fair market price of
$17,000
$4,000 down and may consider a trade. Exclusive listing. Call GEORGE CLARK, EV 5-6741 anytime.

"SEATTLE YEAR" BE INDEPENDENT
This beautiful revenue property close to Craigdarroch Castle offers you the opportunity to be in business for yourself. Its 5 suites and 3 other rentals are fully furnished and are ideal for owner operation. The owner is interested in either selling or trading his equity of $14,000 and invites your proposition. Please contact TED GRAVES EV 5-6741 or EV 3-1312 anytime.

"LARGE HOME ON ALMOST 1 ACRE"
Fine big older home in Esquimalt. Suitable large family, nursing home or boarding house. Double plumbing. Large parklike lot with seclusion.
Priced to Sell at $12,500
on easy terms. Call HARRY HOBSON, EV 5-6741 and arrange for inspection.

"DRIVE BY 2366 ZELA ST."
Charming 3-bedroom Oak Bay family home with automatic oil heat, also wired and plumbed for washer and dryer. Room for improvements here.
Full Price $11,500
Please do not disturb the occupants but call AKSEL PETERSEN, Ph. EV 5-6741 OR EV 4-6971, anytime.

"RETIREMENT OAK BAY"
Taxes are only $150 gross on this 4-room bungalow in truly immaculate condition. Close to churches, shopping centre and transportation. This is a MUST SEE at the price of
$10,800
For an appointment to view please call CLARE BELCHER, EV 5-6741 anytime. (24-hr. service.)

"SPRING FEVER?"
We have so many attractive listings we haven't time to enjoy a good case of spring fever!
THINKING OF RETIREMENT?
Invest in a small, comfortable, easy-to-keep 2-bedroom home with space for a garden.
Full Price $6,450
TIRED OF PAYING RENT?
Buy this 2-bedrm up-and-down duplex, fully rented, and let it pay for itself. You name the down payment, with
End Price of $8,300
READY TO RELAX AND ENJOY LIFE?
You will—in this luxurious 3-bedroom rancher. Large panelled living room and modern kitchen with all conveniences. Many other features.
Asking $14,500
These are just a few of the many homes and revenue properties listed with us. Call us now for fast and courteous service. JOHN NEFF or JACK RODGER, EV 3-5893 or EV 5-9968 or bus. EV 5-6741.

"FAMILY ENTERPRISE"
3.2 acres. Potential income eggs. Capacity for over 2,000 layers in two new large chicken houses with concrete floors. Nearly new 6-room 3-bedroom home with full cement basement. Exceptional value and good terms. Call JUNE HARPER, EV 5-6741 anytime.

"RETIRING?"
We have 3 very nice, 2-bedroom homes to show you from $10,500. Clear title. Terms. Exclusive with Mr. Wood and Mr. Richardson EV 5-6741.

"LOOK HERE!" $1000 DOWN!
A clean smart 5-room bungalow, large living room and dining room, full cement basement with suite. Charmingly landscaped. Immaculate condition. It's good, it's got to be sold. Make a call anytime to JUNE HARPER, EV 5-6741 anytime.

"VLA—3.68 ACRES"
A scarce chance for VLA buyers. 3.68 acres of cleared land in Burnside West, with modern home, offering 1,100 sq ft of living space, featuring sunny 15'x21' living room, hardwood floors, full basement, oil heat, well insulated, low heating costs. High location, overlooking wooded open countryside. For details, information call ALGIS KYNAS at EV 5-6741 or res. EV 4-6928.

"SIDE-BY-SIDE DUPLEX"
Stucco side-by-side duplex on high lot, near transportation and finest stores.
Full Price only $11,500
with good terms. Call CLIFF STRETCH or FRED BERGMAN, EV 5-6741.

"HAVE YOU"
A lot as down payment for a 3-bedroom, basement home in Lake Hill area? Located on a half-acre of land. If so call S. ROZYLO or VIC WILLIAMS, EV 5-6741.

"Up in Floor Space" FOR A BIG FAMILY
A value-packed home with 8 rambling rooms, 4 large bedrooms and den, 2 bathrooms, formal dining and living room, 3 fireplaces. Full high basement. Hot-water heating. Large garage with playhouse for the kids. The beautifully-built home could not be replaced for the listed price. 1125 Moss-Cure St. For further information call TED CHARTRES, EV 5-6741 anytime.

"BUNGALOW"
Cosy two-bedroom bungalow on transportation. Nice garden and separate garage.
For Only $7950
Try your down payment. For further details please call G. GOMBOS or F. SCHIEN at EV 5-6741 or EV 5-7970.

150 HOUSES FOR SALE

NORTHWESTERN
O R S
T E
H C
W U
E R of
S I Victoria Ltd.
T T 631 Yates
E I At Broad
R E
N S EV 5-6741

"HALIFAX-BOUND" On Navy's Orders
The owner is flabbergasted, but he must sell his baby rancher home. 2 bedrooms, extra large living room, electric family-size kitchen. Full concrete basement. O-O-M heat, and an extra lot as bonus.
All for $8700
$1,500 down will handle. Phone MRS. E. HARVEY or J. J. WILLIAMS, EV 5-6741 anytime.

"$65 A MONTH" LOW DOWN
5-year-old stucco bungalow, wired for washer, dryer and range.
Only $7,500
The best buy on the market! Price reduction for cash. Call H. HEGEN at EV 5-6741, 24-hr. service.

"SPECIAL"
The cutest, cleanest home and the full price is only
$6950
Easy monthly payments of $70. Perfect for young or retired couple. To see this phone JUNE HARPER, EV 5-6741 anytime.

J. H. WHITTOME & CO. LTD. EST. 1885
VICTORIA — DUNCAN
114 FORT STREET EV 3-4253

FAIRFIELD NEAR THE SEA
Imagine the charm of an older home with 6 spacious rooms completely and beautifully modernized. Dream kitchen in knotty pine, sea view window in breakfast area. Dining room large enough for full suite. New fireplace and fireplace wall in charming LR with beamed ceilings. 3 large bedrms and 4-pc Pembroke bath. Full bsmt. Automatic heat. Fenced back garden. Asking price
$13,900
Please call Mrs. Lavender, EV 2-4255 anytime

EXCLUSIVE
Three-year-old N.H.A. bungalow. Full basement. Oil pkg furnace. Drive-in garage. 3 bedrooms. Built by contractor, S. L. Burkard. Owner transferred to east coast. Property now rented. Price $13,950. $1,000 N.H.A. 6% mortgage. $1,000 down may handle. Compare value here. Appointment to view, Mrs. Ruth Squires, EV 3-4239, res. EV 2-2269.

NO OFFERS!
We've put the rock bottom price on this—attractive near-new home because it must be sold right away —$14,750 only $1,450 down. Blacktop drive-in, landscaping done. Immaculate 3-bedroom home with cathedral entrance, wrought iron stair rail in hall, colored plumbing. Roughed-in rumpus room and extra plumbing on the lower floor. A bargain for some lucky family, so see it with Mrs. Vallance, EV 2-4255 or GR 7-3406.

NORTH OAK BAY
3 bedrms—vanity bath
Lge kit with utility
Open stairwell
Appealing entrance
Landscaped nicely
Patio—quiet street
Nr. Catholic Church
Asking $17,900
Phone Chris Pike, EV 2-4255 or GR 7-1599

$700 DOWN
3 BEDROOMS (CITY)
FULL BASEMENT
WITH 2 LOTS.
FULL PRICE $8,700.
F. CAMPBELL, EV 2-4255.

UNBELIEVABLE!
4 acres, yes FOUR ACRES of parklike property on top of the world with commanding view of the city and mountains only 2½ miles from city centre. Spacious bungalow with two bathrooms. Truly a property that is different. Price only $15,500. See this today with Don Bacon, EV 2-4255.

BRAND NEW 3 BEDROOMS, $11,500
Situated in popular Braefoot area. Close enough to town to be convenient. Far enough away to avoid the smoke and traffic. Oil-O-Matic. Only $11,500. See this today with Don Bacon, EV 2-4255.

TWO-BEDROOM PERFECTION
And I do mean perfection, from lovely large LR to really attractive dining area and convenient kitchen overlooking treed back garden, on to two really spacious bedrms and vanity bath and down to immaculate basement with extra well-finished room. Plus such extras as silent Timken oil heat, 9' garage door, kitchen fan, bronze tank, plate glass windows and a
LARGE 5% MORTGAGE
it really is
PERFECTION PLUS
AT $14,950
Please call Mrs. Lavender, EV 2-4255 anytime

UNIVERSITY AREA
We are offering a choice of 2 nearly new 3-bedrm homes in this very desirable area, one priced at
$16,800
and one at
$16,500
Both have been beautifully cared for and have full bsmts with finished rumpus rooms. Take advantage of being able to see 2 homes in the same area. Please call Mrs. Lavender, EV 2-4255 anytime.

CHARM and SECLUSION
You no doubt have both with this CHARACTER-type semi-bungalow nestling on 1½ acres of natural wooded grounds. Pheasant and quail at your door. Mt. Baker in the distance, and solid comfort all around you. HOT-WATER HEAT. 34' LR-DR. 3 large BRs, 2 bathrooms. Low taxes. Ideal location for your children. Call me, come in to see me, drive by, but whatever you do, SEE IT. It will be worth your while!
Clear Title at $22,750
Guy Meuffels, EV 2-4255 anytime

OAK BAY
4 BEDROOMS
NHA
IT'S NEW!
Price $19,900
Don Bacon, EV 2-4255

JAMES BAY A REAL GEM!
Spotless and artistic interior. Beautiful garden with rose arbor, lily pond with fountain, waterfall and Chinese bridge, lawn and fruit trees. Living room, dining room, kitchen, two bedrooms and sun lounge. Very attractive and spacious mother-in-law suite. Automatic oil hot-water heating; copper piping; new electric wiring. Near bus, school, shops and sea. $9,200. Reasonable terms. Owner EV 5-4162.

$11,950
Situated in the Gordon Head area, this 20-year-old home has 3 bedrooms or 2 and dining room, ½ acre of good garden soil. Suitable for VLA family who want to start small nursery. Contact Jim Ranson at Island Homes Ltd., 2519 Douglas Street, EV 6-2906, and get the address and more particulars.

MARIGOLD AREA BY OWNER
Older, three-bedroom, full-basement home, large treed lot. Ideal spot for children. Try your down payment on full price of $6,900. GR 5-0661.

150 HOUSES FOR SALE

B.C. LAND & INVESTMENT AGENCY LTD.
922 Government
"Serving B.C. Since 1887"

HIGH QUADRA
Beautiful home in a most attractive garden. Living room with fireplace, separate dining room, cab elec kit with dining area, sunroom with southern exposure. O-O-M heating, new wiring and plumbing. Immaculate condition. Charming alpine and sunken garden. Quiet street. One minute to bus and shops. Ideal for retirement or newlyweds. Good terms available.
Full Price $9400
P. G. Jackson, EV 6-5555 anytime

TWO ROCKLAND BEAUTIES
Close to Government House and ideally situated between main hospitals for a doctor, or near town for business executives. Both these custom-built ultra modern bungalows are less than two years old. Over 1,750 sq ft main floor area. One has a fully developed basement with rumpus, bath and 2 bedrooms. To appreciate the value of these homes, we recommend you phone at once for appointment to view.
Reduced Below $30,000
In each case.
EV 6-5555 Mr. L. Cook EV 2-7777

FAMILY HOME 1397 ST. DAVID STREET 5 BEDROOMS—DEN ARCHITECT DESIGNED
You may have possession of this outstanding family home now. Large reception hall 8'x18', gracious living room 17'x23', sunroom, family dining room, pass pantry, modern kitchen with nook, den with fireplace, 3 large bedrooms with tile bath between, attractive open stairs to 3 bedrooms and bath; full basement with Oil-O-Matic heating, extra lavatory and attached garage. The whole property is in excellent condition. See this by appointment at
$21,000
Attractive terms may be arranged. Exclusive with
Mr. W. O. Cameron, EV 6-5555

CORDOVA BAY HTS. $2000 DOWN
Views of the sea and Islands are obtained from this 4-year-old contemporary bungalow. Features living room with open fireplace and view windows, dining room, cabinet kitchen with breakfast area, 4-piece bathroom and two twin-size bedrooms. Full cement basement with roughed-in fireplace for rumpus room. Large NHA mortgage. Exclusive listing.
Price $16,000
Call Mr. Hope, EV 6-5555 anytime.

OAK BAY NORTH FINE NEW HOME AMONG THE OAKS
A quality home of some 1,650 square feet consisting of a large living room with open fireplace, dining room, large cabinet kitchen with breakfast area and glass sliding doors to large concrete sundeck. 3 large bedrooms, the master bedroom having a 2-piece bathroom with vanity off it, and a 4-piece bathroom with vanity. Open stairway down to a high ground-level basement with roughed-in rumpus room with fireplace, roughed-in plumbing and roughed-in extra bedroom. Exclusive listing.
Price $24,600
Call Mr. Hope EV 6-5555 anytime.

FAMILY GROWING?
Then you must see this exciting five-bedroom Fairfield home, just right for the family needing more elbow room. The living room is comfortable and relaxing, the dining room is large with built-in buffet, and china cabinet, a cosy den for father, and a large family room for casual meals plus a modern cabinet kitchen. This charming two-storey home has a good high basement and new automatic oil heat. A neat lot complete with garage round off this fine home. Terms arranged.
Full Price $15,550
Call Norm Ross at EV 6-5555 anytime.

LOW DOWN PAYMENT
For a small amount you can purchase a neat five-room bungalow in the Haultain district. Comprising two bedrooms, living room with natural fireplace, family-size dining room with open beam ceilings and a cabinet kitchen with good breakfast area. Full basement and a lovely garden.
FULL PRICE ONLY
$7000.
Call Norman Ross at EV 6-5555 anytime.

LOW — LOW — LOW DOWN PAYMENT
Close to Parliament Buildings we have two houses to be sold as one parcel. Both properties are in good shape and contain 10 rooms and nine rooms respectively. New wiring, modern cabinet kitchens. An excellent buy for someone wanting a return on their money. Phone Mr. Weatherhead or Mr. Ross at EV 6-5555 anytime.
Total Price Only $11,950

FAIRFIELD REVENUE
We have just listed a good income producer. 5 rooms and bath (vendor occupied), 3 suites (share bath). Net revenue $1,290.63. 2 gas ranges (metered) included along with certain articles of furniture. Complete new wiring, new basement floor, new paint, oil furnace (new last year). Always rented. Here is an opportunity for the wise investor.
Full Price Only $14,500
with terms.
Call Cliff Weatherhead at EV 6-5555 anytime.

VIEW ROYAL PANORAMIC VIEW SWIMMING POOL
Attractive 3-bedroom bungalow situated on a crescent. Comprising LR with fireplace, spacious kitchen with dining area and 4-pce bathroom. Full cement basement with Oil-O-Matic heating. Sundeck. Double blacktop driveway, carport and garage.
Price $18,000
with good terms.
Call Mr. Vinen, EV 6-5555 anytime.

TO A BOY A HOME IS JUST A FILLING STATION BUT . . . TO MOM AND DAD
IT IS MUCH MORE . . . Here is a family home in DEAN HEIGHTS that has everything. 2 bedrooms, living room, dining room well appointed kitchen, plus bedroom in basement and handy man's workshop. Drive-in garage. Large lot, 100x120 . . . low taxes. Take one look and you will agree IT'S A STEAL at only
$13,950
Call CLIFF WEATHERHEAD at EV 6-5555 or EV 6-1781 anytime.

OAK BAY SOUTH WINDSOR ROAD (Newport Area)
This modern bungalow is immaculate in every detail, and is situated in one of the choicest locations in Oak Bay. Through hall plan, attractive living and dining rooms, smart electric kitchen, 3 bedrooms and 4-pce bath. Full daylight basement with drive-in garage. Offered here for the first time at
$17,500
Clear Title.
Exclusive Listing. Please ask for Mr. W. O. Cameron to inspect. EV 6-5555 anytime.

BY OWNER
Twelve-room Tudor-style home situated in one of Oak Bay's exclusive areas. Set back from road, secluded among the trees on one acre of land. Legally duplexed, but can be easily reconverted to family home. 4,000 sq. ft. Oil hot-water heat. $27,600. Phone EV 2-1715 or EV 3-6594.

MODERN COSY COTTAGE, WALKING distance downtown. Living room, fireplace, large kitchen and dining area, utility room, 2 bedrooms. Garage, garden, fruit trees, flowers, barbecue. Full price $8,600 —$1,800 down, payments $73 monthly, 6% interest. To view, phone EV 3-5326.

NO COMMISSION — 1-YEAR-OLD 3-bedroom home, living room, dining room, full basement, automatic oil heat. Close to school, bus, store and kindergarten. $13,900. $2,600 cash to mortgage. Jackson Street area. EV 5-0677.

ROCKINGHAM ROAD, LANGFORD. Good building lot with small living quarters. Cheap taxes. Lights, water and plumbing. Only $350 down, balance like rent. Full price only $3,500. Call S. Stephens, EV 4-7128, or Res. EV 3-7044. Douglas Hawkes Ltd.

150 HOUSES FOR SALE

VICTORIA REALTY LTD.
716 View St. EV 2-9145

ESQUIMALT WITH LEGAL SUITE
This lovely 3-bedroom 1,200 sq ft stucco bungalow is located on a quiet crescent in an attractive parklike area. W-W carpeting in large living room and dining area. Cabinet electric kitchen is plumbed for auto washer. Large lot provides ideal playground for children. Extra room and storage space plus suite in high basement. The legal 2-bedroom suite is tastefully finished in plywoods. Price with terms $17,950.
EV 2-9145 WILF HEAL EV 4-5177

COUNTRY SETTING CITY CONVENIENCES
Excellent 2-bedroom, 3-year-old home on large lot on quiet dead-end street. Immaculate condition throughout. Beautifully finished cabinets in large kitchen with eating area. Full basement with extra bedroom. Grounds are expertly landscaped with circular driveway and rockeries. Full price only $12,900. Substantial reduction for cash.
EV 2-9145 WILF HEAL EV 4-5177

1.56 ACRES SUITABLE FOR VLA
With 3-bedroom home. Dining room and family-size kitchen, 4-pc bath and 2-pc bath. Full basement, oil heat, finished rumpus room. Barn and chicken house. Full price $14,750. Within four-mile circle. No drive-bys but will show anytime. Phone K. LOWNDES, GR 9-2151, K. WRIGHT, EV 2-9408.

CITY GORGE NO STEPS
An ideal home for retired people or small family. Bus stops at door. Shops across street. Attractive landscaped lot with garden and seclusion in back. 2 twin-size bedrooms, 17x15 living room has fireplace and is finished in beautiful knotty pine. Separate dining room and electric cabinet kitchen. Full high basement and oil package heat. See this immaculate bungalow today. $13,500, your terms. Call R. BIGGS, EV 2-8145 or GR 8-4238.

ONLY $1145 DOWN NHA BRAND NEW
This new 3-bedroom bungalow is in good residential area and is close to schools, shopping district and transportation. Has living room with fireplace, dining room, hallway, all with oak floors, cabinet kitchen with nook, 3-piece bath, full basement, automatic oil furnace, drive-in garage. On good-size lot. Full price $14,100. FIRST TIME OFFERED. Please phone R. O. NEY, EV 4-5406; OFFICE EV 2-9145.

HANDY MEN
This is your chance to make money. Very low down payment and monthly payments, close to Fountain Circle and sawmills. Full price $5,400. KEN LOWNDES, ph. GR 5-2151; K. WRIGHT EV 2-9408; OFFICE EV 2-9145.

SACRIFICE OAK BAY BORDER
This QUAINT little bungalow is just perfect for retired folk who are looking for economy, in a good area, close to town. Wisteria-covered trellis gardens will give hours of enjoyment to Dad while Mom will enjoy the very pretty interior. A nice, bright living room with brick fireplace is entered into from a sunny glassed-in porch; the dining room is complete with built-in cupboards and large enough for extra company. Mom will love to work in this newly-modernized electric cabinet kitchen. There are two comfortable bedrooms, one twin-size with large closet area. Three-piece bath. Full basement. Oil heated. Separate garage. Full price $8,500 with excellent terms. To view please phone R. O. NEY, EV 4-5406; VIC WILSON, EV 4-3400; or VICTORIA REALTY, EV 2-9145.

3-BEDROOM BUNGALOW GRAPE VINEYARD
Only $8500
This clean, attractive 3-bedroom bungalow, sunny and secluded amongst numerous fruit trees, has just been offered for sale. A variety of berries, apple, cherry, plum trees, and a beautiful vineyard of concord grapes surround the property. The interior of this charming home is immaculate, tastefully decorated and "homey." A family living room and dining room with a true sunny exposure, large spacious kitchen with eating area, stove included. 3-pc bath, full basement, garage. A wonderful buy for a large family. Full price only $8,500 with excellent terms. VLA approved. For further information please phone VIC WILSON, EV 2-9145 or EV 4-3400.

KER & STEPHENSON LIMITED
909 Government Street
EV 5-3411 Day or Night

$550 DOWN
5-ROOM CITY HOME
This little bungalow close to schools and transportation, situated in the city on a quiet street is ideal for the small family or retired couple. It can be purchased on terms for only
$4950
EV 5-3411 J. H. Ford EV 4-1863

CADBORO BAY ROAD
Three bedrms, cathedral entrance. Almost ready to move into. Choose your own colors and floor tiling.
$15,000, Terms
Mr. Vallance, EV 5-3411 anytime, or GR 7-1917

ESQUIMALT SPECIAL SEA AND MT. VIEW
Attractive bungalow of 6 rooms plus in secluded treed grounds with nice homes surrounding. 3 bedrms main floor with lge closets, plus bedroom, bathroom and rumpus room in full basement. Thru hall plan, panelled LR with lovely fireplace. Oil HW heat, double garage. Close to schools, bus and shopping. Real value. Exclusive.
$16,800
EV 5-3411 Mr. Fatt EV 3-6526

SHERWOOD OAKS SIX ROOMS - PLUS
On the hill in Cadboro Bay area with glimpse of the sea. Split-level 3-year-old home with attractive entrance, good-size LR with fireplace, dinette, large bright electric cabinet kitchen and 3 bedrooms with large closets, open stairs to roughed-in rumpus room with fireplace. Plumbed for extra bathroom. Oil heat. Immediate possession. Exclusive. Open to offers.
$18,500
EV 5-3411 Mr. Fatt EV 3-6526

VALUABLE SEAFRONTAGE GORDON HEAD
A delightful, almost new contemporary bungalow on 2 acres of parklike land offering not only a magnificent view but also seclusion. Designed by a well known architect this home contains many pleasing and outstanding features. Living rm, dining rm, den, three bedrms, two complete bathrooms and powder room. Basement. Two-car garage. This is an excellent home and a good investment.
Price $47,500
W. E. Speed, EV 5-3411

BUY OF THE WEEK
1284 Cadurcas Cres., by owner. Large de luxe 3-bedroom home, on beautiful landscaped lot. Wall-to-wall carpets, 4-piece colored vanity bath, and many more extras make this an exceptional buy for only $2,500 down. Phone EV 5-2062 or GR 9-7217.

FOR SALE BY BUILDER — NEW NHA homes, Garnet Rd subdivision, between Shelbourne and Cedar Hill Rd. 2 bedrooms and 3 bedrooms. Low down payment. Close to schools, shopping, bus. Direct sale. GR 5-1125, evenings GR 5-2916.

TWO-BEDROOM HOME, 1 ACRE. Private sale. GR 5-2880.

150 HOUSES FOR SALE

COLONY REALTY Ltd.
EV 6-3231
2968 DOUGLAS STREET
(ON THE STRIP)

1249 FINLAYSON
$7500—$1000 DOWN
This 3-bedroom full-basement bungalow is one of today's best buys in the Quadra area. To view call "ARMY" ARMSTRONG anytime, EV 6-3231.

COLONY REALTY
UP AND DOWN
With sweeping views of the entire city. All-electric kitchens, 2 bedrooms, separate entrances, etc. Oil package furnace. Full price only $11,500. To view call AL MORRISON, Ph. EV 6-3231 or GR 9-1254.

COLONY REALTY
IMAGINE—$11,750 FP
3 bedrooms, FC basement, central heating, 7 years old, beautiful large lot. Large living-dining room with panoramic windows, corner fireplace. This property is without a doubt one of the best all-around deals on the market. For further information call FRANCEY SALYNUIK or GORDON STEVENSON, Ph. EV 6-3231 or EV 5-9551.

COLONY REALTY
CRESCENT RD. (Hollywood Crescent) GONZALES BAY
A superb 3-bedroom older-style family home. Formal living and dining room. Modern electric kitchen. A den with a cute granite fireplace, built-in desk and bookcases. Full basement with package oil hot-air furnace. Selling due to a transfer at only $12,950. To view call now, R. de MONTIGNY, EV 6-3231 anytime.

COLONY REALTY
MT. VIEW
This charming no-steps bungalow in a high location, contains 3 bedrooms, modern electric kitchen, dining room and a living room with huge picture windows and a view of the Olympics. The beautifully landscaped garden has rockery and many, many shrubs. Full price $12,900. To view phone MRS. BROWNE, EV 5-6324 or EV 6-3231.

COLONY REALTY
3472 HENDERSON ROAD
$23,500
If you are hard to please and in the market for an executive type home, call SHIRLEY ALSDORF at EV 6-3231 to view this impressive white siding and stucco home. Just a few of the features include a gracious cathedral entrance, aluminum awnings and Japanese Senwood cabinet kitchen. The finishing throughout is superior in every way. Phone now. See this for sure.

COLONY REALTY
ATTENTION! NAVY — ARMY
$6000 FULL PRICE
Esquimalt stucco bungalow. Low carrying charges. It's a cute, cosy home. Close to all conveniences and it's OPEN TO OFFERS. Hurry for this one. Call FRANCEY SALYNUIK or GORDON STEVENSON, EV 6-3231 or EV 5-9551 anytime.

COLONY REALTY
MT. VIEW
$12,900
3 bedroom, 1,100 sq. ft., carport, fully landscaped; no through street. Call JACK GLOVER, EV 6-3231.

COLONY REALTY
GLANFORD
$13,500
3 bedrooms, 1,100 sq. ft., full basement, fenced lot, quiet street. Call JACK GLOVER at EV 6-3231.

COLONY REALTY
OWNER TRANSFERRED
$14,500 F.P.
MUST BE SOLD
Beautiful 6-room 3-year-old bungalow in exclusive residential Fairfield area. 3 large bedrooms with loads of cupboard space, 4-pce. vanity bathroom, L-shaped living, dining room, W-to-W carpeting. This is a great opportunity as the owner's wife is anxious to join her hubby. This property is a must-see. YOUR DOWN PAYMENT MAY HANDLE. Call FRANCEY SALYNUIK or GORDON STEVENSON, EV 6-3231 or EV 5-9551.

COLONY REALTY
PROSPECT LAKE
SWIMMING! BOATING! And good fishing, too! Year-around residence or summer enjoyment with large LR and dining room, family kitchen, 2 bedrooms and 3-pce. bath. Waterfront at only $8,950. Call J. BAMFORD, EV 6-3231.

COLONY REALTY
FAIRFIELD DUPLEX
$1,000 down, older style but renovated cabinet style kitchen, double plumbing and all large rooms. Only $6,950 full price. Call LEONARD YEO, EV 5-5697 or EV 5-9098 weekend.

H. G. DALBY & CO. LTD.
1050 Blanshard Street
EV 3-6241

$10,500. Located in Oak Bay South. This home has five nice rooms and full basement. All fenced.

$1,500 buys this Grocery Store Business including stock, comfortable living quarters — would suit pensioner. Good district.

$7,500 — This five-roomed house is located in Esquimalt. Nice property, spotlessly clean. Close to bus and stores.

$6,900—$500 down and $60 per month buys this house. Could be a retirement home. Oil range included in price. Immediate possession.

CALL H. LLOYD, EV 4-3658.

MAPLEWOOD
Snug stucco bungalow of 4 bright clean rooms, full high basement, oil heat, oak floors. Nice young fruit trees. Comfort and economy. Good terms. Only $7,750. Ken Walters, EV 5-7020, Capital City Realty. Ph. EV 3-4134.

THETIS HEIGHTS—2 NEW houses, full basements, 3 bedrooms, modern kitchens, living rooms and carports, only $11,500 but all offers and trade-ins will be considered, also lots for sale. For information A. H. Photos, GR 5-2074.

GRACIOUS 4-BEDROOM HOME, bsmnt, O-O-M heating. In excellent Fairfield location. Walking distance to town. G.V.M., $2,000, or reasonable offers on price of $16,900. Phone EV 5-8948, owner. (Principals only.)

CORDOVA BAY
New, sea view, ranch-style home, 3 bedrooms, large panelled living room, dining room, kitchen with eating area; in-law suite in basement. GR 9-3232.

ALPINE ACRE
Oak Bay, high on Gonzales Hill, 9-room de luxe executive residence. Asking $34,000, equity $18,000. Mr. Richardson, EV 5-6741, Northwestern Securities of Victoria Ltd.

BY OWNER — GOOD FAMILY home, 7 rooms, in excellent condition. Living room, dining room, kitchen, 4 bedrooms and full basement. Will sell reasonable or trade for 4-room home. Phone EV 2-3749.

SPACIOUS UP AND DOWN duplex. Near Jubilee Hospital. Call EV 4-7526.

150 HOUSES FOR SALE

SAANICH REALTY LTD.
3943-C QUADRA ST.
GR 9-1642

$1500 DOWN
$1500 DOWN
$75 PER MONTH
900 sq ft of luxury living can be yours in this de luxe home. Large living room, spacious cabinet electric kitchen. 2 bedrooms. The full cement basement contains Oil-O-Matic heat, plumbing for washer and dryer, new breaker-type wiring, copper piping, workshop area with bench and plenty of room for an additional bedroom. This 10-year home, with character, is stucco on the exterior and fiberglas insulated. A variety of shrubs, rich lawn and ample garden area add up to make this a genuine bargain at only $10,000. Call now, D. Hanley, GR 7-6749, or office GR 9-1642.

LOW—BUNGA—LOW BARGAIN HUNTERS!
or anybody who wants a lovely 3-year-old home at $1,000 UNDER COST!! NOTE—2 large bedrooms, 18x14 living room, 10x12 dining room, LARGE KITCHEN, FULL BASEMENT—dr-in garage, auto-oil heat — fenced lot — all these features and more at an unbelievable $10,950!! Only $2,000 down—and terms to suit your budget.
Mr. Heath at EV 5-6369 or office GR 9-1642.

OAK BAY
Comfortable, auto oil hot-water heat, 3-bedroom home on large corner lot, bus at door. Full price $10,800.
Please call Yeats, GR 9-1642 or GR 5-6980.

DON'T BUY THIS HOUSE if living near a golf course will tempt you away from home TOO often. On the other hand this is such a bright attractive 3-bedroom house you just MIGHT decide to sell your golf clubs and spend your leisure "right at home"
—bright-cherry wood panelled living room with fireplace.
—bright-large dining area, built-in china bar-serving bar.
—bright-hood fan mahogany kitchen, built-in breakfast bar.
—glass doors to a DANDY sundeck over double carport.
—bright-8-ft. basement has roughed in rec room, bedroom or den, washroom, workshop and a finished laundry area.
"SEE ALL THE EXTRAS FOR YOURSELF."
Oh yes, the price $18,900 with $4,650 cash to NHA mortgage.
Please call Yeats, GR 9-1642 or GR 9-6980.

ROYAL OAK
11 YEARS OLD
4 BEDROOMS
Out in the country yet close to all conveniences one could wish for. This de luxe home is situated on an 80x150-ft. lot. This dwelling offers 1,800 sq. ft. of living area. Large double doors welcome

153 WANTED TO BUY HOUSES

FAIRFIELD REALTY
335 COOK STREET
VICTORIA, B.C.

WANTED—URGENT

For elderly retired couple from Winnipeg, a 2-bedroom home close to the sea. A view is desired but not absolutely necessary. Would like larger than average lot with fruit trees, and full basement with Oil-O-Matic heat. Can pay up to $18,000 cash.

We also need 3 to 4-bedrm home in good area of Fairfield, Oak Bay or South Esquimalt for navy officer with growing family. Up to $18,500 cash.

We require also a 2 or 3-bedroom home with acreage on Lower Vancouver Island for couple interested in country living. Outbuildings, would be an asset.

For these sincere requests call L. Marshall or L. LeDoux, EV 5-9765 now. Fairfield Realty.

URGENTLY REQUIRED

1. Client has ALL CASH for 2-bedrm home with basement, $11,000 to $12,000.
2. Large home with 4 BEDRMS and DEN, up to $20,000.
3. CASH BUYER . . . for s m a l l bungalow with basement.
4. OAK BAY, 7 ROOMS, with a little seclusion. Two (2) baths. $24,000.

GENUINE REQUESTS
Please phone Mr. L. Wright office EV 2-2101 res. GR 7-1959

HARRY FOSTER LTD.

"NO FOOLIN' "
I AM DESPERATE!

I need a good 3-bedroom home under $10,000. Client prefers large lot, but not essential. This is a genuine inquiry. Contact immediately V. Wilson, Victoria Realty Ltd., Ph. EV 2-9145 or EV 4-3400.

TIME'S A-WASTING—

Spring is almost here and we need your listing right NOW. CLIENTS WAITING for 2, 3 and 4-bedroom homes. Call

LEACH & SPARKS
EV 3-4117 GR 7-6510 EV 2-5501

REVENUE WANTED
UP TO $15,000

My client is looking for good revenue property up to $15,000. Must be close in and in good condition. Please phone V. Wilson, Victoria Realty Ltd., EV 2-9145 or EV 4-3400.

THE WEAKER SEX

Yes, they call us the weaker sex, but before a man buys he will be heard to say "It's up to the little woman." So, ladies, let me sell your home, as being a gal I know the kind of home the "little woman" is looking for. Phone Shirley Aldsorf at EV 6-2231. COLONY REALTY LTD.

DESPERATELY NEEDED

3-bedroom, oil-heated home. Call my agents, Francey Salynuik or Gordon Stevenson. EV 5-9551.

COLONY REALTY LTD.

I HAVE A BUYER

for a home with a mother-in-law suite. Yours may be the one. Phone now, GEORGE CLARK. EV 5-6741. Northwestern Securities of Victoria Ltd.

"M. L. S."
Multiple Listing Service
DOESN'T COST MORE
IT OFFERS MORE

More listings for the buyer, more ready-to-buy prospects for the seller.
54 Members at Your Service
MULTIPLE LISTING SERVICE
EV 2-2225 1216 Broad St.

WANTED—GOOD 3 TO 4-BEDROOM homes, new or older, must be in good location and condition. $5,000 down. For prompt and efficient service phone LARRY HORSON of Northwestern Securities of Victoria Ltd. EV 5-6741.

WE ARE BUYING FOR CASH rentable residential properties. For immediate inspection call our exclusive agent, Mr. R. deMontigny, COLONY REALTY LTD., EV 5-5231, anytime.

I WILL BUY YOUR 2 OR 3-BEDROOM home immediately for cash if it's suitable for rental purposes. For fast action call my agent, Ellwood Nault, at Newstead Realty Ltd., EV 2-8117 anytime.

I WILL BUY YOUR 2 OR 3-BEDROOM home immediately for cash if it is suitable for rental purposes. Call my agents, Mr. Bill Hodgson, for immediate inspection. EV 5-6741. Northwestern Securities of Victoria Ltd.

WANTED
Quality retirement home in Oak Bay—Two bedrooms essential. Not necessarily new, but must be conveniently modern and spacious. Possession date flexible. All cash or cash to mortgage. Mr. Golby, EV 5-7707, Mears & Whyte, Oak Bay Realty Ltd.

$1,500 DOWN
YOUNG COUPLE ANXIOUS TO LOCATE 2-BEDRM, FULL BASEMENT HOME IN GOOD AREA. PRICE TO $10,000. IMMED. INSP. CALL MR. KORPAN, for 24-2137; EVES. PH. EV 3-2302. WESTERN HOMES LTD.

PLACE FOR A SOW
My client requires a home with acre or more that would do for pigs. Must be within 8 miles. Price range $5,000 to $7,000. Please call Mr. Hawkes at Douglas Hawkes Ltd. 817A Fort. EV 4-7128. Res. EV 5-2569.

EXECUTIVE WANTS 3-BEDROOM home and full basement where recreation room can be made. Good residential street. Has large down payment. EV 4-9827 anytime. S. Hargrave Realtor.

WANTED — V.L.A.-APPROVED property, with 3-bedroom house; ½ acre or more. GR 7-6875.

2 OR 3-BEDRM MODERN HOME. Have late-model car for down payment. Phone EV 4-3457.

154 PROPERTY FOR SALE

BUILDING SITES

GORDON HEAD
Cass Marcia Rd. 75' lots, $1,950 each.
Gordon Head Rd. sewer area, $2,300.

NORTH DOUGLAS
Chesteries subdivision, on sewer. Lots from $1,300 to $2,300 each.

ESQUIMALT
Near corner Lampson on Colville, 80'x90' lot. O.K. for duplex, $1,650.

For further information call Leonard Thomas at Douglas Hawkes Ltd., EV 4-7128 (res. EV 3-5665.)

LOTS OF LOTS

Esquimalt Parklands, 70x136 ..... $2,475
Shelbourne VLA, 115x306 ..... $2,550
Gordon Head VLA, 105x293 ..... $3,000
Marine Drive, 91x133 ..... $3,350
Cordova Bay Waterfront, 3-lot subdivision $11,000

Call Terry Fortune, the Lot Man, at Morey & Johnstone Ltd., GR 7-1811 or res GR 7-1229. If there are any good lots left in town he has them.

• A DRIVE TO

Lot 3, Bissenden Place, Gordon Head, 75x165.6 (Sign on property.)
PRICE $3,000
Stan Cornish, EV 3-7124 anytime

BOORMAN INVESTMENT CO. LTD.

CITY LOT
50x135, next door to 2627 Graham St. $1,300

TEN MILE POINT
88x177 treed lot. See signs near corner of Baynes Road. Excellent value $2,950

NORTH SAANICH
Pat Bay Highway. See sign near Ikanan Bay Rd. Sea view, ½ acre $2,700

R. J. LEVERTON
F. N. CABELDU LTD.
EV 3-7174 GR 7-2229

BRENTWOOD BAY, 2 CHOICE, treed lots. Phone owner, GR 4-2268.

154 PROPERTY FOR SALE

GLORIOUS PANORAMIC

View Lots, Triangle Mt., overlooking sea, mts and city, ½ acre, treed, easy terms. Priced at
$2500

ESQUIMALT LAGOON

Unobstructed sea view, cleared slope, 104.7' frontage. Easy terms. Full price,
$3500

RUTH E. HUTCHESON
EV 4-9218 - GR 8-3536
C. N. Montague Co. Ltd.

"GEORGIA PARK"

Large lots. Sweeping views over Cordova Bay. Paved road. Low taxes. Trees. Excellent financing. Take first turn right past Beaver Lake—Hallburton Road. Mr. Golby, Mears & Whyte Oak Bay Realty Ltd. EV 5-7707 anytime.

MARINA

Located on 13.4 acres of very valuable waterfront, plus a cafe, camping ground and trailer park, plus all the boats and etc., a terrific potential for the future. Terms or trade, $145,000. Call L. H. Bands, EV 2-3360 or EV 4-8109, Geo. Randall Ltd.

P. R. BROWN
& SONS LTD.
762 Fort Street EV 5-8435

WEIR'S BEACH AREA

6-rm shake bungalow comprising living rm, dining rm, 3 bedrms, cab elec kitchen, basement, Oil-O-Matic heating. Situated on approx 3 acres. High location with view. Price $11,500.

Contact Mr. Clark, res., EV 2-0171

ROYAL OAK AREA

2.17 acres with new 2-rm cottage. Combined L-shape living and bedrm, 3-piece bath, tiled nice kitchen plus small cabin wired for elec. Good workshop. Price $5,000.

Call Mr. Clark, res EV 2-0171

ROYAL OAK

3.86 acres, natural treed slope, terrific view, $3,900.

2705 HERON ST., OAK BAY

Words cannot describe the colorful loveliness and charm of this ranch-type stucco bung, comprising living rm 21x17, dining rm 10x12, large kitchen 10x17, 2 large bedrms, full cement basement, large rumpus rm, extra bedrm, oil heat, drive-in garage, large lot.

Call Mr. Clark, res EV 2-0171

GORDON HEAD
2161 WENMAN DR.

Be sure and see this very attractive 6-room ranch type stucco bungalow consisting of large living room 13x24, dining room 12x11, cabinet electric kitchen finished in knotty pine, 2 built-in wall ovens, 3 large bedrms, 4-piece bath with vanity, utility rm plumbed for washer and dryer. Full basement, oil heat, large rumpus room, extra bedrm or den, large workshop. Situated on ½ acre professionally landscaped grounds, treed rockeries, etc. Marvelous view of sea and islands. To view by appointment only

Call Mr. Clark, res EV 2-0171

791 CAVE ST.
ESQUIMALT

$1,500 down, 6-rm semi-bungalow, comprising living room, fireplace, dining room, large kitchen, 3 bedrooms, full basement, HA furnace, $6,500

Contact Watson Clark, res EV 2-0171

* Brentwood
* 1-Acre Lots
* $200 Down
* High and view. Close to Mtlg.
* Cleared, good soil. Balance
* easy monthly payments. Own
* a lot of your own. 5 to choose
* from. Hurry. Call K. D. MacFarlane, EV 6-2996 anytime.
* Lots for Sale
* Apartment Site
* Choice Esquimalt
* Builders check this one out.
* Up to 16 suites. Priced right.
* K. D. MacFarlane, EV 6-2996
* or EV 4-7677.

ISLAND HOMES LTD.

5.85 ACRES—340-FOOT FRONTAGE on Benvenuto Road, near the beautiful Butchart Gardens; water, electricity and phone available. Suitable for country home or subdivision. Full price $4,500 with terms. For full information phone H. Kemp, eves EV 5-1831.

HAGAR & SWAYNE LTD., EV 4-6531.

SOOKE WATERFRONT
Approx 5.2 acres, trees, private road on Whiffin Spit Rd. Phone HARRY HOBSON of Northwestern Securities of Victoria Ltd., EV 5-6741 for details.

SEAFRONT AND VIEW LOTS
Acreage, marina site. Good beach and boat shelter, 10 miles south of Nanaimo, foot of De Courcy Drive, off Yellow Point Road. Box 255, Nanaimo, B.C., or phone SK 4-2429.

CORDOVA BAY
Cleared lot 70'x174' near schools and shopping centre. N.H.A. approved. $1,650. 5225 Beckton Road, phone GR 9-1056.

4 LOTS, CORNER BURNSIDE AND Washington, next to railway. 242 ft. on Burnside Road. Zoned for multiple dwelling. Ideal spot for warehouse. $7,000. GR 9-4257.

GORDON HEAD, WIDE FRONTage, fully serviced lots, from $1,750. $100 down, easy terms until you build. NHA loans available. Phone EV 2-2321, res EV 4-7826.

GORDON HEAD, CHOICE BUILDing lot, 90'x100' across from 4081 Longview Drive, near schools. Fruit trees, hedge at back. $1,875. Phone GR 7-2222.

$10 DOWN. $10 PER MONTH. Large lots on Florence Lake Rd. Full price $1,150.
NEEDS CONSTRUCTION CO.
GR 8-2736.

METCHOSIN-LAGOON
4 large lots in controlled subdivision, ready to build. Priced from $1,450 to $2,500. N. A. Fraser, EV 4-9305. Financial Survey Ltd.

VALUABLE 53x200 FT. LEVEL LOT next to 975 Maddison Ave. Aksel Petersen, Northwestern Securities of Victoria Ltd. EV 5-6741 anytime.

LOTS FOR SALE — CHOICE sewered lots, $1,750. Near Shelbourne Shopping Centre. Call J. Moore, GR 7-2223, Island Homes Ltd.

CHOICE N.H.A. APPROVED LOTS. Lovely view. $1,400-$1,650. Terms. Write Victoria Press Box 111.

TWO ADJOINING LOTS, 60'X124', Wilkinson Road area. $1,300. Phone GR 7-1837.

LOT, 1 BLOCK TOWN & COUNTRY Centre. Owner will build to suit purchaser. EV 4-7063.

LOT ZONED HEAVY INDUSTRY. Value $1,250. Will trade for good building lot. GR 9-5293.

LOT ON SEWER, 52x208. EV 2-6267.

LARGE, EXCLUSIVE LOT ON Deal Street, Oak Bay. EV 2-9404.

WATERFRONT LOT $3,500. OWNER N Liberto. EV 3-7314.

COLWOOD LOTS — LANGHOLME Drive. Your terms. GR 8-2119.

DUPLEX LOT ON SHELBOURNE. Kasapi Construction. EV 5-5614.

155 PROPERTY WANTED

$5000 DOWN

Clients anxious for large older home in Metchosin area. 4-5 acres. 3-4 bedrms, 2-storey OK. Please call Ruth E. Hutcheson, EV 4-9218, GR 8-3536.

C. N. Montague Co. Ltd.

WANTED TO BUY OR RENT (reasonable), small cottage in 5-mile circle, from ¼-acre up. No rock. EV 4-9326.

CASH FOR 1 TO 3 ACRES ON piped water. Saanich Peninsula. EV 3-8636.

LARGE TREED LOT, OR SMALL acreage. Saanich. Up to $3,500 cash. GR 9-2258.

WATERFRONT LOT OR ACREAGE. Shawnigan Lake or Saanich Peninsula. Victoria Press Box 171.

LOT, OAK BAY, ANY SIZE OR price. GR 7-1606.

CASH FOR ACREAGE ADJACENT to sewer. Kasapi Const. EV 5-5614.

SAVE MONEY . . . GET BETTER RESULTS . . . ASK FOR OUR SPECIAL SIX-TIME RATE FOR YOUR NEXT CLASSIFIED AD.

156 ACREAGE FOR SALE AND WANTED

WATERFRONT
5 ACRES

Best buy on the market. Full price $6,500—$1,750 handles. Balance $40 per month. Call S. SPAVEN, EV 5-6741 or EV 4-7013. Northwestern Securities of Victoria Ltd.

WATERFRONT
2 ACRES

Overlooking Royal Bay, this treed property will sell fast. Be the first to phone. $6,300 full price with terms. EXCLUSIVE WITH JIM HANSON, EV 6-2996. Island Homes Ltd.

URGENTLY WANTED
2 acres, up to 10 acres unimproved land—Metchosin area.

ALSO
Farm, up to 50 acres, with good home and buildings.

CALL WATSON CLARK,
RES. EV 2-0171

P. R. Brown & Sons Ltd., 762 Fort

WANTED — CLIENT REQUIRES few acres of land with seclusion. Metchosin, Saanich, Central Saanich location OK. Cash deal. Call Mr. Hodgson, EV 2-3835. Harry Foster Ltd.

LARGE PIECE OF LAND, RIGHT close in. Will lease, rent. Rare opportunity. Will also sell small acreages. Act quickly on this. Phone H. Bitterman, EV 5-6741, Northwestern Securities Ltd.

FOR SALE—3 ACRES OF FERTILE land between Miller and Mann Rds. Largest strawberries on the market raised here. EV 4-9533.

UP TO 10 ACRES WANTED, WITH or without buildings, on Saanich Peninsula. GR 9-4538.

LAND SUITABLE FOR CROP OR pasture, any amount. GR 9-5820.

157 COMMERCIAL PROPERTIES

VERY DESIRABLE CORNER LOT on North Douglas Street, 120'x180', very suitable for motel. For further information call Harry Hicks, EV 2-2137 anytime. Western Homes Ltd.

LARGE LOT — SAANICH
EV 2-2748

158 FARMS FOR SALE AND WANTED

ROYAL OAK
THREE ACRES

Plus large 4-bedroom home, good barn and outbuildings. Oil-O-Matic heating. Close to schools and transportation. Full price $11,750 with low down payment. Call T. Mullen, EV 6-2996 anytime. Island Homes Ltd.

HAWKINS' FUR FARM, 9231 EAST Saanich Road. The complete equipment of this business is offered for sale for less than the net profit of the last 3 years. $20,000 down payment or acceptable securities. Substantial discount for all cash.

WANTED—FARM TO LEASE WITH option to buy. Prefer Saanich. Victoria Press, Box 168.

WANTED TO RENT, SMALL FARM in Saanichton area. EV 2-1257.

LAND ACT
NOTICE OF INTENTION TO APPLY TO LEASE LAND

In Land Recording District of Victoria, B.C., and situate on the East Shore of Becher Bay, Metchosin Land District.

Take notice that Rayonier Canada (B.C.) Ltd., a body corporate, of 1111 West Georgia St., Vancouver 5, B.C., intends to apply for a lease of the following described lands:

Commencing at a post planted approx. 7 chains, S 15 E from the northwest corner of Indian Reserve No. 2; thence West, 4 chains; thence S 18 W, 16 chains; thence N. 65 E, 6 chains; thence N 85 E, 4 chains; thence northerly approx. 13 chains, along the high water mark to the point of commencement and containing 7.5. Log Storage.

RAYONIER CANADA (B.C.) LTD.
per Thomas William Muir.

Dated February 2, 1962.

PROVINCE OF BRITISH COLUMBIA
DEPARTMENT OF HIGHWAYS

ESQUIMALT ELECTORAL DISTRICT

HARRIS COVE BRIDGE AT FORT RENFREW, B.C.

BRIDGE ALTERATIONS

This bridge will be closed to vehicle traffic from February 26th, 1962, to March 4th, 1962, both dates inclusive. Pedestrian traffic will not be halted.

A. F. PROVENZANO,
District Engineer.

Department of Highways,
280 West Burnside Road,
Victoria, B.C.

CORPORATION OF THE DISTRICT OF OAK BAY

TENDERS FOR THE SUPPLY AND DELIVERY OF ASBESTOS-CEMENT PRESSURE PIPE FITTINGS OR FOR CAST IRON PIPE FITTINGS

Sealed tenders will be received by the Corporation up to 12 noon February 27, 1962, and be opened at the Municipal Hall in public at that time for the supply of Asbestos-Cement Pressure Pipe Fittings or for Cast Iron Pipe Fittings.

Specifications may be obtained from the undersigned. The lowest or any tender will not necessarily be accepted.

D. L. BROWN,
Purchasing Agent.

CORPORATION OF THE DISTRICT OF OAK BAY

TENDERS FOR THE SUPPLY AND DELIVERY OF ASBESTOS-CEMENT PRESSURE PIPE OR FOR CEMENT-LINED CAST IRON PIPE

Sealed tenders will be received by the Corporation up to 12 noon Feb. 27, 1962, and be opened at the Municipal Hall in public at that time for the supply of 12", 8", 6" and 4" Cement-Asbestos Pressure Pipe or Cement-Lined Cast Iron Water Pipe or equivalent.

Specifications may be obtained from the undersigned. The lowest or any tender will not necessarily be accepted.

D. L. BROWN,
Purchasing Agent.

NOTICE TO CREDITORS

ALICE PARSONS, late of 885 Admirals Road, Victoria, British Columbia.

NOTICE is hereby given that creditors and others having claims against the estate of the above-named deceased, are hereby required to send the same to the undersigned solicitors for the Administrator of the estate, at Suite 102-8, 1006 Government Street, Victoria, B.C., before the 12th day of March, 1962, after which date the Administrator will distribute the proceeds of the estate among the parties entitled thereto, having regard only to the claims of which he then has notice.

ELSWORTH BAHR,
Administrator.

By his Solicitors,
Sinnott & Sinnott,
1006 Government St.,
Victoria, B.C.

In the Matter of the Estate of IRWIN LEONARD LeBUS, late of 1300 Mortimer Street, Victoria, British Columbia.

NOTICE IS HEREBY GIVEN that creditors and others having claims against the estate of the above-named deceased are hereby required to send them to Ethel Jean LeBus, executrix, c/o Donald E. C. Anderson, 450 - 612 View Street, Victoria, B.C., before the 20th day of March, 1962, after which date the Executrix will distribute the said estate among the parties entitled thereto having regard to the claims of which she then has notice.

DATED at Victoria, B.C., this 12th day of February, A.D. 1962.

DONALD E. C. ANDERSON,
Solicitor for the Executrix.

LET'S TALK

By Rudolf Flesch

Josh Billings said, "It is better to know nothing than to know what ain't so." Take the story of the man-eating jaguar who killed four people in 1825. It's a classic example of something that ain't so.

As the story goes, there was this convent of San Francisco on the banks of the Rio Bravo in the city of Santa Fe in what is now New Mexico. A lay brother was saying his prayers in the chapel on the morning of April 10, 1825. As he went out through the sacristy, a dark windowless room, he was jumped by a huge jaguar who had been hiding there, and instantly killed.

His screams were heard by one of the convent guards, who went inside and was instantly killed too.

Next, a monk entered the room and became the third victim. Finally, the jaguar, roaring, broke out into the garden and killed one person more.

Rallied Monks

Fortunately a senator by the name of Iriondo was visiting the convent. He took charge, rallied the frightened monks, and managed to kill the animal.

These are the most outstanding details of the often-told story of the most ferocious man-eater in North American history. It has been in all the books for over 100 years.

Now comes Robert Froman, author of the book, "The Nerve of Some Animals" (Lippincott) and it turns out there is not a word of truth in the story. Which seems to prove that if a good, conscientious researcher goes to work on almost any colorful historical "true story," it'll turn out to be the product of someone's lively imagination.

Here's what Mr. Froman found: The source of the jaguar story was a three-volume report by the U.S. secretary of the interior, made in 1857. It included material contributed by Prof. Spencer Fullerton Baird, assistant secretary of the Smithsonian Insituation and a leading zoologist of the period. Baird said the jaguar story was a translation from the Spanish and came from the annals of the convent of San Francisco in Santa Fe.

It's Not True

The story reappeared again and again in all accounts of wild animals in North America. It's in "Lives of Game Animals" by Ernest Thompson Seton (1925); the author comments that "there can be no question of its accuracy."

Well, Mr. Froman checked. He found that:

(1) The Rio Bravo (now Rio Grande) doesn't pass Santa Fe;

(2) There wasn't any convent of San Francisco;

(3) There were no lay brothers in New Mexico in 1825;

(4) There are no records of anyone called Iriondo.

In short, jaguars are mean animals to meet up with in a dark place, but that story is wholly untrue. Besides, naturalists say that no wild animal would voluntarily trap itself in a small enclosed space like that legendary sacrsity.

Too bad! If it had happened, it would have made a good story.

Scout Week Opens

Victoria District flag of Boy Scouts Association was raised at City Hall yesterday to signify opening of Baden-Powell Week. Officiating before parade of Cubs and Scouts from Camosun and Fort Victoria districts were Scout Trevor Cardin, 15; Mayor R. B. Wilson; J. W. Birtwistle, president of Camosun district, and Scout David Schenck.—(Robin Clarke photo.)

* * *

With the Boy Scouts

Leadership Courses Planned for March

Two basic training courses for leaders are planned in March by the Greater Victoria region, Boy Scouts of Canada.

First, from 1.30 to 10.30 p.m. March 3, will be a basic Troop Scouters' course at headquarters, 1034 Johnson. It is open to all Scoutmasters and assistant Scoutmasters and to group committee members and others interested over 18 years of age. Applications must be in by Feb. 26.

Second will be a Pack Scouters' basic course March 10 for the same ranks. Applications for this course must be in by March 5.

Following proficiency badges have been issued recently:

Teamplayer: Douglas Hassell, David Wilkie, Ricky Smith, Dean Strickland, Tommy Somner, Glen Creighton, Graham Arthur, Bill Macintosh, Jim Spoor; pet keeper: Wayne Shymkovich, Richard Motas; artist: Wayne Orton, Jimmy Shaw, Gerald Shaw, David Creighton, T. McKeachie; swimmer: Duane Spurrier, Victor Tytler, Harry Hunter, Larry Harold, Michael Jones, Tommy Somner, Lester Minnington, Glen Mosley, Tom Gilbert, David Muir, Billy Peterson, Dale Marchessault.

House Orderly: Cameron Bruce, William Wood, Stephen Cook, John Fuller, Kenneth Ramsay, Ricky Fuller, Roald Ramsay, Lester Minnington, Glen Mosley, Stuart Doran, Teddy Harvey, Bob Galbraith, Hughie Dye, Bill Brazier, Dennis Shaeffer, Dennis Trill, Donnie Hewlett; athlete: David Harding, David Winfield; guide: David Harding, Larry Dibnah; collector: David Harding, David Campion, David Thomas, John Fuller, Stephen Cracknell, Brian De Yaeger.

First aid: Brian Paton, David Doheney; toymaker: Brian Patton, Stephen Purcell, Kenneth Ramsay, David Thomas A. McKeachie; leaping wolf: Dennis McMillan, Paul Fredericks, Larry Clarke, Donald Anderson, David Witmer, Garry Barker, Ken Cutting, Donald Bower, Barry Cowan, Brian Dixel, Pat Eckert, Nicky Lott, Bob Martman, Wayne Williams; gardener: A. McKeachie, Ronald Ramsay, Ricky Fuller.

Second star: Ricky Neff; first star: Lester Minnington, Glen Mosley, Stuart Doran, Teddy Harvey, Bob Galbraith, Hughie Dye, Bill Brazier, Dennis Shaeffer; cyclist: Larry Dibnah, Peter Birch; first class: Don Grant; handyman: Michael Hawkes.

Rescuer: John Christie, Cedric Zala, Mike Smithrust, Tom Gilbert, Mike Hawk; carpenter: Douglas Cliff, Ken Charters Jack Milliken, T. McKeachie; second class: Tom McKeachie, Jack Milliken, Andy Akerman, Randall Mare, Robert Sterne; woodworker: T. McKeachie, Keith Bodman.

Cub instructor: Cedric Zala, Christopher Rumble, Ardene Philip; metalworker: Tom Antonson; pathfinder: David Page; chemist: Robert Sterne Richard Sanetury; electrician, Robert Sterne; musician: Robert Sterne; religion and life: John Irving.

Ancient Feud On Show

TORONTO (CP)—An ancient family feud here is on show now. The Toronto Historical Board has acquired pistols used in the city's most famous duel in 1817.

The leading families of Jarvis and Ridout had been at odds for months.

SPLASH STARTED IT

The Jarvis coach splashed the Ridouts on their way to church. Samuel Jarvis and John Ridout got into a fist fight that developed into a challenge.

They went to a field, and Sam provided the pistols. The seconds began to count to three but John, inexperienced and nervous, fired at two and missed.

TRIED BIT LATER

Sam, a good man with a gun, shot John dead. Eleven years later, Sam was tried and acquitted.

Now Samuel Peters Jarvis, a descendant who lives at Aurora, has given the ornate duelling pistols to the board.

Scout Banquet

First Arbutus (Esquimalt) Cubs and Scouts will hold a father and son banquet at St. Paul's Parish Hall, Esquimalt, at 6.30 p.m. Thursday.

Grasshopper Threat Greater in Manitoba

WINNIPEG (CP) — Grasshoppers will be an even greater threat to Manitoba this year than in 1961, federal agriculture department entomologists say.

Their 1962 forecast says there will be a "marked increase" in the degree of severity and area infested.

In 1960 a major outbreak occurred in the southwest, the northern part of south-central Manitoba and the Red River Valley. In 1961 severity doubled and the area was increased by 4,000 square miles.

This increase, says the provincial government, can be attributed to the continuous hot, dry weather during the spring and summer.

This resulted in higher than normal survival during hatching and development, accelerated growth and an extended egg-laying period.

The forecast for this year is based on an egg count taken throughout Manitoba last fall.

Cars Packing Channel Boats

PARIS (AP)—The number of automobiles carried on English Channel boats is rising at a faster rate than the number of people. Cars carried in 1961 increased 22.5 per cent over the previous year, while passengers increased 14 per cent.

PTA Activities

Cuisenaire Method Topic at Meetings

Advantages and practical use in primary grades, of the Cuisenaire method of teaching arithmetic will be discussed at a meeting of Monterey PTA at 8 p.m. Tuesday in the school.

* * *

Supervisor of elementary education Doris Stevenson will speak on how parents can help their children at home at a meeting of Langford PTA at Langford School at 8 p.m. Monday.

* * *

An address on public speaking will be given by Victor Gilbert at a meeting of Glen Lake Elementary Home and School Association at Glen Lake School at 8 p.m. Wednesday.

* * *

The Cuisenaire method of teaching arithmetic will be explained by Mrs. Bruno Huber at a meeting of McKenzie School PTA at the school auditorium at 8 p.m. Monday.

* * *

J. W. Lott, principal of Claremont High School will speak at a meeting of the school PTA at 8 p.m. Monday in the school.

* * *

Miss Fay Fowell, a former teacher of Cloverdale School, will speak of her recent European tour, at a meeting of Cloverdale PTA at 8 p.m. Monday.

* * *

Trends in secondary education will be discussed by Harry Dee, director of Greater Victoria secondary school education, at a meeting of Colquitz Junior High School PTA at 8 p.m. Tuesday in the school.

* * *

Art Burgess, YMCA physical director, will discuss adult physical fitness at a meeting of Tillicum-Hampton PTA at 8 p.m. Monday in Tillicum School.

WANTED
Resident Concessionaire at Beaver Lake for 1962
Full particulars obtainable at office of the Parks Dept., City Hall. Written applications will be received not later than noon, Monday, Feb. 26, by the City Manager, City Hall, Victoria, B.C.

THE CORPORATION OF THE DISTRICT OF SAANICH
TENDERS FOR EQUIPMENT

Sealed tenders, clearly identified as to number will be received by the Municipal Clerk, Saanich Municipal Hall, 4512 West Saanich Road, Victoria, B.C., up to

2.00 p.m., Wednesday,
February 28th, 1962
for the following equipment:

Tender No. 3—Gradall
Tender No. 4—Tractor
Tender No. 5—Rubber-Mounted Backhoe
Tender No. 6—Light Roller

Tender form and specifications may be obtained from the undersigned.
Lowest or any tender not necessarily accepted.

N. W. LIPE, P. Eng.,
Municipal Engineer.

THE CORPORATION OF THE DISTRICT OF OAK BAY
TENDER FOR BOULEVARD SPRINKLER SYSTEM

Sealed Tenders will be received by the Corporation of the District of Oak Bay up to 12 noon, Monday, March 5th, 1962, for the supply and installation of approximately 11,430 linear feet of boulevard sprinkling system and control gear.

The specification and plan may be obtained from the undersigned.

Tenders should be made in plain envelopes clearly marked "Tender for Sprinkling System" and addressed to the undersigned. They will be opened in public at the above time.

The lowest or any tender not necessarily accepted.

G. O. WHITE, P. Eng.,
Municipal Engineer.

Oak Bay Municipal Hall,
2167 Oak Bay Avenue,
Oak Bay, B.C.

THE CORPORATION OF THE DISTRICT OF OAK BAY
Sanitary Sewer and Storm Water Sewer Installation

Sealed tenders will be received by the Corporation of the District of Oak Bay up to 12.00 noon, Monday, March 5th, 1962, for the installation of 5,700 (Five thousand, seven hundred) lineal feet of Storm Water Sewer from 30 inches to 4 inches in size; and 5,100 (Five thousand, one hundred) lineal feet of Sanitary Sewer from 8 inches to 4 inches in size; and from 1,500 (One thousand, five hundred) to 2,000 (Two thousand) cubic yards of rock in trench, at which time they will be opened in public.

Completion date April 30th, 1962.

Plans, Specifications, Contract and Form of Tender may be obtained at the Oak Bay Municipal Hall, 2167 Oak Bay Avenue, Oak Bay, B.C., on and after Monday, February 19th, 1962.

The lowest or any bid not necessarily accepted.

G. O. WHITE,
Municipal Engineer.

Oak Bay Municipal Hall,
2167 Oak Bay Avenue,
Oak Bay, B.C.
February 14th, 1962.

FOR SALE
FOLLOWING REPOSSESSION BY THE CHATTEL MORTGAGEE:

1 Insley Model "L" Log Loader, Serial No. L8183, with Waukesha Model No. 6MZA Gas Engine, Serial No. 984703, with Quincy Compressor, Model 350, Serial No. 246211M.

The equipment will be sold on February 23, 1962, at 3 p.m., at the roadside site of Mayo Lumber Company Limited at the Robertson River operation, near Meeshie Lake, British Columbia, where it may be inspected prior to sale.

For further enquiries, telephone Duncan 1890.

TERMS OF SALE: As is, where is; 10% cash on day of sale; balance (plus sales tax) by cash or certified cheque within five days following sale; possession on payment in full.

MAYO LUMBER COMPANY LIMITED
(Chattel Mortgagee)

By their Solicitors,
Williams & Davis,
Box 280,
Duncan, B.C.

BIG GEORGE! by Virgil Partch

"Okay, Filstrup, would you care to step outside and repeat that?"

INTERESTING
AUCTION
at
LUNDS
TUES., 7.30 p.m.
TO CLOSE AN ESTATE

A gentleman's most expensive wardrobe of clothing:
OVED 100 LOTS
SUITS - JACKETS
SHIRTS - SHOES
All of the Highest Quality
MODERN FURNISHINGS

To close an estate and for an old Victoria family now residing in Vancouver.

Pair of Love Seats and 2-Piece Chesterfield Suite in Colonial Style
TV Sets — Rugs

Occasional Chairs and Tables, Brassware, China, Glass and Ornaments, 1957 Edition Colliers Encyclopedia.

Mr. and Mrs. Bedroom Ste.
Single Continental Beds

Nearly new Cribs, Stroller, Lamps, Binoculars, Telescope, Small Appliances, Paintings, Stamp Collections.

Estate Jewelry
from the Estate of
Major F. V. Longstaff

Set of Golf Clubs

Comb. Gas and C/W Range, Washers, Refrigerators, New Gas Hot Water Storage Tank. View from 8.30 a.m. Monday

LUNDS AUCTIONEERS & APPRAISERS
PHONE EV 6-3308
926 FORT ST.

KILSHAWS
1115 FORT
THE NEW LOOK
in Store Fronts
A better display for your convenience
This Week's Sale featuring a large
REPOSSESSED STOCK
of Nearly New
MODERN FURNISHINGS
And Consignments from Other Sources by
AUCTION
FRIDAY AT 7.30

Complete Suites and Occasional pieces for the modern home.

Danish Walnut, Mahogany and other
Mr. and Mrs. Bedroom Suites
Colonial Chesterfield Suite
Nylon 2-Pce. Chesterfield and Lounge Sets
Maple Rockers
Airfoam Rockers
Maple
Wagon-Wheel Bunk Beds
Twin Hollywood Beds
Hide-a-Bed
Knechtel Dining Suite
Chrome Sets
Coffee, Step and Corner Tables
British India and Broadloom RUGS

A capacity sale of good furnishings for your inspection.

Kilshaws Auctioneers Ltd.
1115 Fort Street EV 4-6441

For Your Sale of
Antique and Modern Furnishings
with cash guarantee appraisals
consult
KILSHAWS
1115 Fort Street EV 4-6441

FLINTSTONES

JUDGE PARKER

BLONDIE

LIL ABNER

POGO

RIP KIRBY

ABERNATHY

REX MORGAN

ARCHIE

HI & LOIS

Garden Notes

Compost Before Pie

By M. V. CHESNUT, FRES

DIET FOR STRAWBERRIES — (A. A. MacD., Victoria). I don't think you can beat good old-fashioned rotted manure for the nourishment of strawberry plants. Strawberries demand a high level of humus in the soil and chemical fertilizers alone, without any bulky, humus-forming organic material, are not very successful.

Once the strawberry patch has been given its annual dressing of old, strawy manure in early spring, a little treat in the way of chemicals could be granted—rather like making the children clean up their meat and potatoes before giving them any pie. Use either Pink Vigoro, scattered between the plants at the rate of one cupful per square yard, or Green Cross Lawn Green, one tablespoonful per gallon of water, and half a gallon per running yard of strawberry row, wetting both plants and roots.

LANDSCAPING HOME GROUNDS — (R. L. J., Duncan). I'm afraid I can't take on the job of designing your new garden. For one thing, I don't have the time; for another, I am just a backyard gardener, with no professional training in landscape architecture and with absolutely no eye for artistic effects.

Victoria is fortunate in having some of the best garden designers in the country, and their professional services are available at quite reasonable fees. Also, there is a very good booklet called "Planning Your Garden" put out free of charge by the Dominion government. Write to Canada Department of Agriculture, Ottawa, asking for Publication No. 785.

HOLLYHOCKS FROM SEED — (W. S. N., Victoria). Most varieties of hollyhock bloom in their second year from seed. However, there is a European strain called Hungarian hybrid early double which will bloom the first year from seed given an early start indoors or under glass and planted out in early May.

Hollyhocks need plenty of sun, preferring the south, southwest or west sides of the house, and seem to do better with a fence or house wall at their back to keep off the wind.

SICK SNAPDRAGONS — (B. E. S., Cordova Bay). The snapdragons you started in your coldframe have been attacked by a fungus infection known as the damping-off disease. This invisible killer creeps across the surface of damp soil, rotting through the stems of baby plants at soil level until they topple over and die. This fungus organism is very common and is found in almost all samples of unsterilized backyard soil. Its rapid spread is encouraged by low temperatures and over-watering.

You had better put the plants, soil and container all on the garden bonfire and start all over again. This time, treat the soil with Panodrench or Orthocide the day before sowing your seeds.

ROSES FROM CUTTINGS — (I. S., Ladysmith). The best time to take and root cuttings from rose bushes is a little after midsummer — say, around the end of July, although you would have nothing to lose if you were to try your hand at rooting some of the prunings removed from your plants next month.

The late July slips should be taken from a shoot which is just beginning to lose its sappiness and turn woody. Cut up into eight-inch lengths, dip the lower end of each cutting in Rootone or Seradix and insert to a depth of four inches in a shaded bed of sandy soil. Cover with an up-ended jam jar until rooted.

I should point out that this doesn't work with all kinds of roses. Most of the cluster or floribunda roses and all the ramblers are quite easy to increase by slips, but a lot of the hybrid tea varieties are very reluctant to put out roots.

John Crosby — Critic at Large

Education Makes Leaders

BUENOS AIRES—Albion Patterson, whom William Benton in his book, "The Voice of Latin America," calls "one of the best informed and most creative Americans I met in Latin America," is one of the sights of Buenos Aires. A fountain of enthusiasm and sometimes exasperation, a veteran of twenty years in Latin American affairs, and now head of the U.S. aid program here, Patterson, like many who have studied Latin America, thinks the great problem is to develop leaders here, and the proper prescription lies in higher education, the importance of which is sometimes lost in the great preoccupation with illiteracy of the masses.

Patterson has drunk deep of the theories of Theodore Schultz, Dean of Economics of Chicago University, who holds that the rate of economic growth of a country depends not so much on the traditional inputs of land, labor, and capital as on the efforts and capital expended to "develop the quality of people as productive agents and to raise the level of the productive arts." In short, higher education.

Patterson says—quoting Schultz—that four-fifths of the United States' amazing growth comes from increases in efficiency in science, management, and technology, and only one-fifth in the conventional inputs of land, labor, and capital. "Argentina's crying need is for higher education. Where Brazil and Mexico are 50 per cent illiterate, Argentine is 80 per cent literate. But there's not an economist in the whole country."

Patterson would like to see Argentina's head start in lower education turned into a head start in higher education, to develop its miserable universities into great reservoirs of higher education for the whole continent.

* * *

"What we're trying to sell President Frondizi and Fowler Hamilton of the Alliance for Progress is to make Argentina an equal partner with the United States in higher education. We'd like to see the Paraguayans sent here for higher education, not to the United States. Argentina is number one in Latin America in education and health and could be the most important fountainhead to educate Latin American students.

"The United States cannot forever be the post-graduate school for all the free world. It's too big a job.

"Argentina, in advanced education, in the strategic fields of economics, science, industry and agriculture, is not so much a backward nation as an antiquated one." The teaching in these fields got frozen in the 19th century and hasn't progressed since.

* * *

"There are some good signs down here," says Patterson, who is a lovely mixture of enthusiasm and scorn. "Six professors from Columbia University in New York are now teaching business administration here at the University of Buenos Aires. The other day the students voted to put a Columbia professor on the board that determines the curricula at the university. I believe this is the first time in Argentine history a foreigner has been asked to sit on any kind of Argentine board. Among other things, this Columbia professor will help choose new professors at the university, and this is enormously important.

Hollywood Today — By Sheilah Graham

Royal Smile for Actor

By SHEILAH GRAHAM

HOLLYWOOD (NANA) — **Hugh O'Brian** is among bidders for the **Lucky Luciano** story—as a film. If everything goes on schedule, Hugh—as you read this—should be basking in the smiles of a certain ex-queen, **Soraya.**

* * *

Simone Signoret is on a crash diet. She got a week off from "Term of Trial" with **Sir Laurence Olivier** to lose the poundage. Fat or thin, Simone is still tops in acting ability . . . While **Elizabeth Taylor** was buying minks in Paris, **Eddie Fisher** was bidding for the film rights of **Melina Mercouri**'s current play, "Flora."

* * *

Bob Hope will star for Metro producer **Robert Enders** in "Largely a Question of Love"—to follow his "Critics Choice" with **Lucille Ball** . . . The former **Mrs. Barry Sullivan** and **Bob Merrill** are making it warmer in New York.

* * *

London Daily Express ex-editor **Arthur Christiansen**, who plays himself (very well) in "The Day the Earth Caught Fire," has signed to play a polio surgeon in "Jigsaw." Chris thought he had retired.

* * *

If you haven't had your fill of westerns on TV, hear this: NBC and Revue in Hollywood are planning 13 super-colossal westerns in color at a cost of $230,000 each. To start, under the title "The Virginians," in April. Each one to be 90 minutes long. Some frantic writing is going on. Because practically nothing at this date is on paper, I can hear someone saying, "Oh well, they're only westerns." Oh well.

* * *

Let's hope **Doris Day** and husband **Marty Melcher**, Broadway's newest angels, have better luck with "The Perfect Set-up," the comedy they'll bring to New York next season. They dropped a bundle on "The Egg."

* * *

New York society gal **Pamela Curran** is doing fine with her acting career. She has gone from teen-ager in the **Bob Cummings** show, to Doxy in "The Dynamiters," to mannequin for the **Loretta Young** show, actress Liz Merrill on "Bachelor Father," and currently an important dramatic role in a "Perry Mason."

* * *

Jeffrey Hunter took seriously that criticism of his weight and figure by that smart-alecky news magazine. He has dropped 12 pounds while filming "No Man is an Island" in Manila. Jeff's "King of Kings" is popular in the Philippines—"standing room only," he reports.

* * *

Lee Remick is looking for the scallywag who started all those rumors of trouble in her marriage and a romance with a VIP. She says it's not true and in any case she is too busy rehearsing with **Jack Lemmon** for "Days of Wine and Roses" for any such private-life nonsense.

* * *

Red Skelton and wife **Claire Bloom** are in the market for a house—a permanent home—in Connecticut. With so much, if not more, production in London, Paris and Rome, they want it as a halfway point between Europe and Hollywood.

* * *

Elvis Presley will be spending the summer and fall here, at Metro. He is doing two films back-to-back: "Take Me Out to the Fair" (he'll has a fast trip to the Seattle World Fair) and "Mister, Will You Marry Me?" This could apply to any one of 12 maidens currently mad for the boy.

CRYPT-A-CROSSWORD

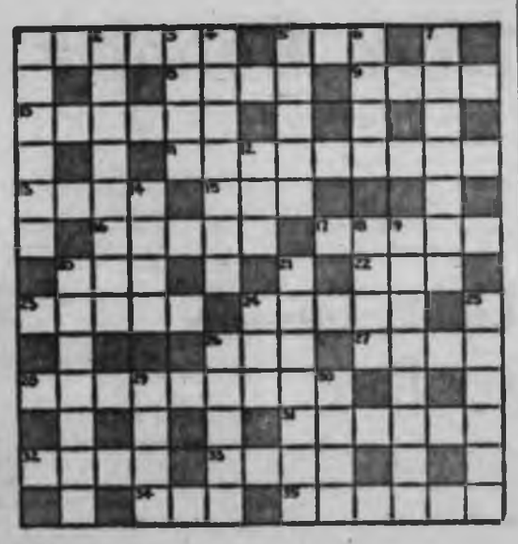

CLUES ACROSS

1. This city is in Missouri!
5. It often has waves
8. What will be left when you take a holiday (Double clue)
9. It's still a bird when it loses its head (Split word)
10. Keep somebody waiting.
11. Bad sort of plot, but there's a star in it (Split word)
13. Cupid, it seems, has a sore back (Reversed word)
15. Part of your foot
16. Rich man partly with the name of Bob (Split word)
17. Just an engine
20. Droop wearily
22. Do needlework
23. You'll find me and Robert E. in fight (Split word)
24. Living in it, you would hardly be at home
26. Can be enough to turn one grey
27. Appears in a concert a single time (Hidden word)
28. Retail outlet (2 words)
31. It takes a bit of sorting out
32. Run your eye over
33. They are certainly deceptive
34. Girl
35. Ordinance or edict

CLUES DOWN

1. Common type of bean
2. Patriotic sort of anthem
3. Like a desert
4. What Nat Rose became in politics (Anagram)
5. Say, it could be Alaska! (Double clue)
6. A long way from a farmhouse (Hidden word)
7. A bird to eat (Double clue)
12. You'll be unhappy if you do so
14. Can take ages to form (Anagram)
18. Norwegian capital
19. Youth of less than twenty
20. It may prevent you from talking
21. Brought to bear
24. I take part in the gold rush (Hidden word)
25. Venerate, ever being in the middle (Split word)
26. Coral island
29. Perhaps not a good bunch of men
30. Comfort

Answer in Tuesday's Colonist

(Monitor photo)

RICHARD DUPONT AND MOTHER
... he's playing outdoors again

* * *

Crash Victim Home New Ordeal Ahead

COBBLE HILL—Seven-year-old Richard Dupont, seriously injured when hit by a car Jan. 5, has returned home after 37 days in hospital in Duncan and Vancouver.

But his ordeal is not yet over.

* * *

Richard still has to undergo plastic surgery on his face, and a Cobble Hill group led by C. H. Beadnell is planning a variety show March 3 to help pay the boy's medical expenses.

A Grade 2 student at St. Ann's Catholic School, Richard was hit after stepping from a school bus near his home on Nightingale Road, 10 miles south of Duncan.

Although still handicapped by his injuries, Richard already is playing outdoors with his six brothers and sisters.

* * *

Sometime later this year, he will return to school and start playing his favorite sports again—baseball and soccer.

Richard's father, Maurice Dupont, is a welder for B.C. Forest Products at Youbou.

St. Ann's Booms with Day Classes

Integration Works in Famed School

By KLAUS MUENTER

DUNCAN—Guarded by the towering rock bluff of Mount Tzouhalem near the historic Stone Church on Comiaken Hill, one of the oldest Vancouver Island schools, St. Ann's, has spread the light of knowledge for 98 years.

Where the eight-classroom structure stands at the end of a long, lawn-framed driveway, Father Peter Rondeault had a tiny school built of logs in 1863.

The next year, Sisters Mary of the Sacred Heart and Mary of Conception arrived by steamer from Victoria to begin classes.

Smoked Fish

In 1858 a group of nuns of the congregation of the Sisters of St. Ann's had come to Victoria from Lachine, Que., to establish their first school on the Pacific coast.

The two sisters who came to the Cowichan Valley were faced with primitive living conditions and had to educate 45 Indian girls who came to school "with their blankets and smoked fish supplies to be slowly initiated into a Christian and civilized way of life."

The history of St. Ann's shows the faith the early settlers had in their new homeland. Indian parents in this first period of the white man felt they should be paid for sending their children to school. Some band members long considered the newcomers—unwanted intruders.

One of the first girls to attend St. Ann's was so impressed that 20 years later she enrolled her son, Canute Lemo, in the school for white children.

Major Chief

There the six-year-old boy, grandson of Jean-Baptiste Glasetatem, who had been an important chief of the Cowichan Indians, received the training "of an English gentleman."

St. Ann's School, at first a boarding school for Indian girls, became an orphanage and later a boarding school for boys.

In 1956 St. Ann's became a day school for boys and girls and last year the school was integrated with the present total of 230 pupils including 45 Indian children.

"It is the first step for integration of whites and Indians and it works wonderfully," says a local priest.

Although most of the Grade 1 to 9 students are Catholics, headmistress Sister Mary Olive, who has been in charge of the school for five years, says: "Belonging to a non-Catholic faith does not bar a child from attending our school."

The school's policy is to screen families of pupils for decent reputation and background.

The teaching staff of five sisters and three lay teachers instructs students according to the B.C. program of studies.

Students live as far away as Honeymoon Bay, Mill Bay, Cobble Hill, Shawnigan Lake, Cowichan Bay and Duncan.

These pupils are brought by private cars or in a bus owned and operated by St. Francis Xavier Society. Bus transportation costs $3.50 per child monthly and the yearly fee for school attendance is $150. Text books are free.

Children belonging to other faiths are not asked to attend the school's religious instruction if they do not wish.

True Spirit

"We want to impress on the children the true spirit of life to respect all living things around them," says Sister Superior Mary Olive.

Each year many Catholic and Protestant parents who approach the management are turned away because classrooms are filled.

The school, which a century ago successfully linked an old Indian culture and the spirit of the early settlers, is carrying on in the same tradition.

* * *

St. Ann's School . . . knowledge for 98 years

Jaycees Pass Up Tug Race

A plan for a tug race to be staged as part of Victoria's centennial celebrations has fallen through.

Victoria Junior Chamber of Commerce was forced to pass up the scheme due to previous commitments.

The proposals that Jaycees consider staging the race was made by Frank Hunter at a recent joint meeting of the Greater Victoria Celebrations Committee and Jaycee officials.

Mr. Hunter, who was responsible for organizing a tug race during a celebration some years ago, said he had hoped to see the event become an annual affair.

"There was no money to stage a race the following year and Seattle took over the idea," Mr. Hunter said.

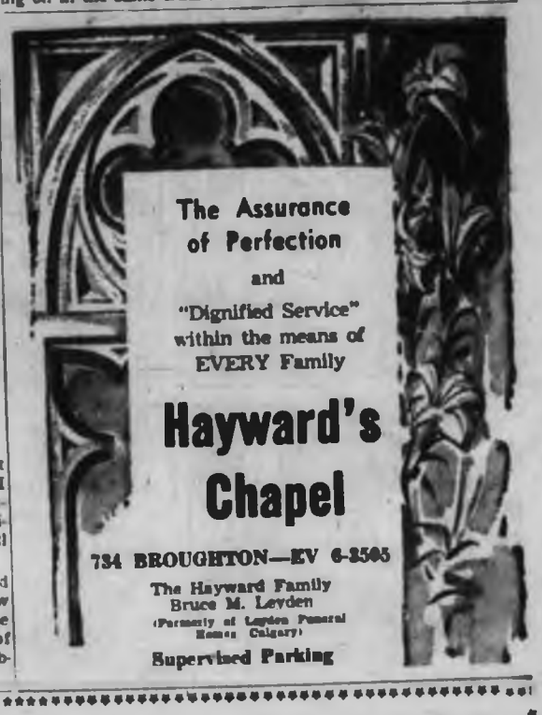

The Assurance of Perfection
and
"Dignified Service"
within the means of
EVERY Family

Hayward's Chapel

734 BROUGHTON—EV 6-2505

The Hayward Family
Bruce M. Leyden
(Formerly of Leyden Funeral Homes, Calgary)

Supervised Parking

Veteran Rider Pledges:

Horse Show Will Go On

If Victoria centennial committee withholds its support for an international horse show this year, veteran Victoria horseman Don Carley will produce an extravaganza of his own.

Mr. Carley, manager of Victoria Riding Academy, said last night a centennial committee official promised a decision tomorrow on a proposal he submitted some time ago.

The suggestion is for three big-name horse attractions from Hollywood, Montana and Texas to be brought here for the 35th annual Victoria Horse Show to be staged at Royal Athletic Park during the May 24 celebrations.

But Ald. Austin Curtis said at a public meeting Friday the centennial committee is not going to hire any Hollywood stars.

"It is the firm intention of the centennial committee that we're not bringing any stars in," he added.

"If they don't go through with it, I'm running the show anyway," said Mr. Carley. "I don't see how Ald. Curtis or anyone else in the city can stop me."

He had said last March that "a show of the magnitude I know we can stage would attract large numbers of Americans as well as people from all parts of Canada."

Last night, Mr. Carley said he will wait until tomorrow for a centennial committee endorsement or rejection of the tentative program he submitted "about a month ago."

Workmen are keeping busy on surface, here, and inside mountain in newly-revived Mount Washington copper mine 25 miles from Courtenay.—(Cal Smith photo.)

* * *

$2,500 Daily

Copper Profit Likely

By CAL SMITH

COURTENAY—At the 4,300-foot level of Mount Washington, 25 miles from here, miners are driving a shaft deep into the mountain to remove copper ore worth more than $14 a ton.

The 17½ square miles of mountain controlled by Mount Washington Copper Mines Ltd. were previously run by Noranda Explorations, which did all the preliminary geophysical and drilling survey work.

But, from the first work in 1940 until Mount Washington took over last fall, development continued slowly.

ORE SHIPPED

Since then, however, more than 1,000 tons of ore have been shipped to Tacoma smelters for assaying and 1,200 additional tons of development ore have been stockpiled in anticipation of a concentrator being built this year.

Tacoma ore showed 3¼ per cent copper with silver and gold worth $2 a ton, indicating a profit in excess of $2,500 a day if a 500-ton concentrator is installed.

TUNNEL GIVES SIZE

Size of the metallurgical plant will be determined by present tunnel work.

This has shown a very good commercial grade ore throughout its 300-foot length and gives every indication of continuing for another 300.

Strachan Tops Agenda

Health Service Probe Meets Here Monday

Victorians will have a chance to give orders to the doctor Monday.

The Royal Commission on Health Services will hold a one-day sitting in the lower lounge of the Empress Hotel, at 10 a.m.

Deadline for presentation of written briefs has already passed, but citizens can attend the meeting and—if time allows—tell the seven-member touring commission what they think is wrong with Canada's doctors, hospitals and other health services.

"We're here to listen," said Hon. Emmett Hall, chief justice of Saskatchewan and commission chairman, when he arrived in Victoria last night.

People who want to speak from the floor will have to clear first with Norman Lafrance, commission secretary, who has accompanied the fact-finding group on its journey through the Maritimes and the Prairies.

Victoria is the commission's first stop in B.C.

FIRST ON AGENDA

New Democratic Party leader Robert Strachan will be first on the agenda to present a brief at 10 a.m.

The brief—a major policy document of his party, several months in preparation—will contain a full statement of NDP plans for organizing health care in B.C.

City Manager Cecil Wyatt and Victoria medical health officer Dr. J. L. M. Whitbread will present the Greater Victoria Metropolitan Board of Health brief. Others presenting briefs in Victoria:

Victoria and District Dental Society, Dr. E. N. Screech; Naturopathic Association, Dr. A. L. Russell; B.C. Women's Institute, Mrs. E. Robinson; and an independent brief by Dr. P. Beregoff-Gillow.

COMMISSION MEMBERS

Members of the commission, besides the chairman, are:

Dr. David M. Baltzman, chief of staff, St. Paul's Hospital, Saskatoon; O. John Firestone, professor of economics, University of Ottawa; Alice M. Girard, R.N., director of nursing, St. Luke's Hospital, Montreal; M. Wallace McCutcheon, vice-president and managing director, Argus Corporation of Canada; Dr. C. L. Strachan, dentist, London, Ont.; Dr. Arthur F. Van Wart, physician and surgeon, Fredericton, N.B.

Swiftsure Lining Up Biggest-Ever Race

The 1962 Swiftsure yacht race is expected to be a bigger event than ever since its inception in 1932, a Royal Victoria Yacht Club spokesman said last night.

There may be entry of up to 70 ocean-going yachts in this year's race compared with last year's record entry of 61 boats, said Humphrey Golby who is known locally as the "voice of Swiftsure."

And the Pacific International Yachting Association is considering running a simultaneous race for smaller Class "C" craft, less than 25 feet in length, he said.

Royal Victoria Yacht Club has a strong gathering of these smaller boats and could be expected to do well in such a race.

The Swiftsure race in Juan de Fuca Strait by boats ranging in size from 26 to 90 feet will be held May 26.

Thieves Raid Three Premises

Burglars broke into three James Bay establishments on Menzies Street early Saturday with cigaret and soft drink machines their prime targets.

From the Argosy Coffee Shop, 263 Menzies, 135 packages of cigarets and about $32 in cash were stolen.

From the Menzies Fish and Chips shop, 211 Menzies, an unstated quantity of cigarets and $10 in cash were taken.

The thieves drew a blank at the Motor Vehicle Branch, where they entered and broke out the cash box of a soft drink machine that is emptied at closing time each day.

Man's Skull Fractured

A 35-year-old Victoria man is in serious condition at St. Joseph's Hospital with a fractured skull suffered at the home of a friend.

Harbans Dillon, of 2720 Mt. Stephen, was with a group of friends at the home of Mahindar Sangha, 4013 Valley View, when he apparently misjudged his step and fell down some basement steps to the concrete floor below.

Saanich fire department ambulance took him to hospital.

Hudson's Bay Company.

INCORPORATED 2ND MAY 1670.

Daily Hours: 9 a.m. to 5.30 p.m. Open Friday 9 a.m. to 9 p.m. Dial EV 5-1211

The Bay Presents a

Show of Fashion Fabrics by Texmade

Featuring Miss Joan Blanshard

Monday, February 19th
12.15 p.m. and 2.30 p.m.
Special Teeners' Show at 4.15 p.m.

Tuesday, February 20th
1 p.m. and 3 p.m.
All Shows at Fashion Fabrics, 2nd

Summer is coming! The freshness of summer fruits, the soap-and-water cleanliness, the gaiety, the warmth and vivacity are captured in bright fabric plans by Texmade for your spring and summer wardrobe. Wonderful ideas and clever techniques that mean high-fashion zest at budget prices for you.

42" Calypso Crepe — A casual-wear-weight cotton with a crepe finish, making it highly suitable for all types of women's clothes and children's outfits. Washable, drip-dry and crease-resistant, in vivacious red, blue, yellow, white, green and browns.
Yard 1.49

36" Lustretones—The glazed finish of these attractive prints makes them soil and crease-resistant besides being so cool and crisp for warm weather wear . . . ideal for full-skirted dresses, in dashing stripes, dots in a host of fine colors.
Yard 98¢

42" Caper Cord—The firm ribbed texture is suitable for town work or play, and delightful for children's clothes. Attractively crisp in black, brown, blues, greens, white and red, it is hard-wearing and an easy-care fabric . . . in appealing striped patterns.
Yard 1.89

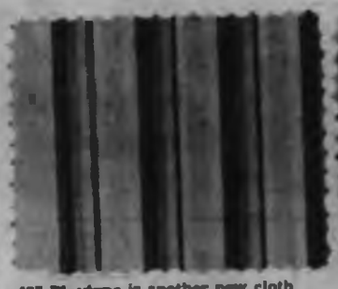

42" Playtone is another new cloth by Texmade, specially designed for your summer enjoyment . . . Bold stripes and prints in a poplin weave capture the colorful essence of summer. In vibrant tones and fresh color combinations that are extremely popular.
Yard 1.19

36" Dakoustic Prints—Subtle patterns created for casual wear or for inspired decorating. These designs are period motifs in drip-dry fabric of good hanging texture, and come in shades of blue, brown, green/grey and red for a rich tapestry effect.
Yard 98¢

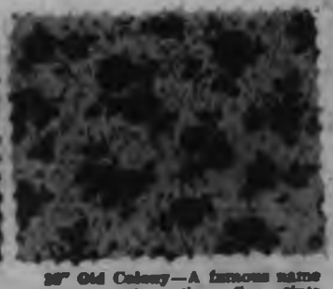

36" Old Colony—A famous name among cottons, these fine prints come in small, dainty designs and very feminine floral motifs which make them especially appealing for girls' and ladies' dresses and blouses. In soft, flattering prints with mostly white background.
Yard 69¢

Shop for All Your Sewing Needs with PBA (Permanent Budget Account)

Island Edition

Duncan Bureau
Chamber of Commerce Bldg.
Phone Duncan 1600

The Daily Colonist.

Island Outlook: Some Sun
(Details on Page 2)

Vancouver Island's Leading Newspaper Since 1858

No. 58–104th YEAR | VICTORIA, BRITISH COLUMBIA, SUNDAY, FEBRUARY 18, 1962 | 10 CENTS DAILY 14 CENTS SUNDAY | 64 PAGES

20th Century Challenge

Is Longer Lifespan Worth It?

By G. E. MORTIMORE
Sixth in a Series

AS the nurse beat down to lift the old lady from her bed, a wrinkled fist lashed out and caught her on the nose.

The nurse staggered and moved forward again to finish changing the sheets and sponging the leathery skin, while the patient's eyes watched her like the eyes of an old hawk in a trap.

The sheets were wet, because the patient had lost control of her bowels and bladder.

Thousands of people remain mentally alert and happy through their 80s and 90s, but this patient in a big nursing home near Victoria was one of the unlucky ones.

"The trouble is that they can't tell you what they want," said the nurse, rubbing her nose as she came out of the room. "Maybe they have been lying twisted up, and their old bones are sore, so that it hurts when you lift them. Maybe they are thirsty."

Diaper-Encased

As the nurse continued her rounds, she tidied up an old lady who thought the nurse was her daughter ("Go and put the money in the bank, Mary, before you lose it"), another old soul who was frantic with worry about a little grandson with measles (he was really grown-up now, a businessman with a fat stomach, who had forgotten her) and poor human vegetables who lay in their beds without moving, thinking or seeing, encased in diapers that had to be changed three or four times a day.

For a time she was followed by six old ladies who stood around her while she made a patient's bed. They smiled and prattled and pulled at her sleeve for attention.

Like Children

In their minds they were children — simple, distractable and easily won by kindness. They hobbled along on tired legs, trying to keep pace with the stout motherly woman who was their favorite.

They were a few of the millions of Canadians who live to an advanced age because modern medicine has saved them from diseases that used to be fatal.

"Miracle" drugs, immunization, sanitation and new techniques of surgery have stretched the average life span by 23 years since 1900.

Who Will Pay?

Was it worth while? How many old people take pleasure from their extra years of life? Are there any secrets for preventing decay of the mind in old age? How far should doctors go in trying to keep people alive if they are barely conscious, or if they want to die?

And who will pay the cost of nursing the extra millions of old and sick people?

These are questions that must eventually be answered by anyone trying to draw up a plan for nationwide health care. They are questions that must be answered even if Canada does not get a prepaid health plan.

Fact-Finding

The Royal Commission on Health Services, which holds a one-day sitting at the Empress Hotel Monday in the course of a fact-finding tour, is at grips with many other urgent problems of health and well-being.

They are problems caused by rising costs, more complex techniques of medicine, swelling population, the increasing rate of sickness and the lengthening life span.

All of them are problems which challenge man's ingenuity and spirit of service.

Swallow Pride

A hospital board may have to swallow its local pride and give up the hope of buying some costly piece of lifesaving equipment—for example, open heart surgery machinery—and leave that role to a hos-

Continued on Page 3

NINA KHRUSHCHEV

Nikita's Wife On Air Today

LONDON (CP)—Moscow radio said Saturday Mrs. Nina Khrushchev will broadcast a disarmament appeal today to the women of North America.

The announcement heard in London said the wife of the Soviet premier will speak in English over Moscow radio on the 31 and 41 metre bands at 7.15 a.m., PST. The radio added the talk will be rebroadcast at 8.15 a.m., and at 11.15 and 12.15 p.m.

It quoted part of her speech as saying:

"Let us sink atom bombs, along with other weapons, in the deepest part of the ocean and live without weapons as good neighbors."

Flexibility Cited

U.S. Ready to Fight Atoms or Guerrillas

CHICAGO (AP)—Secretary of Defence Robert McNamara spelled out Saturday night military moves the United States would use to cope with Communist war of different kinds in different places.

The possibilities he posed ranged from a single, massive attack in nuclear retaliation to operations by a few men against guerrilla snipers. In between, he sketched such things as strikes at enemy bases and use of U.S. forces to halt war with threat of further attacks.

NOT COMMITTED

Significantly, he said in discussing nuclear war that the United States was not committed in advance "with respect to doctrine or targets."

McNamara's opinion is that the chance of all-out nuclear war is less than that for nibbling tactics and little brush-fire wars. He recalled Soviet Premier Khrushchev's speech to last year's conference of world Communist parties.

SUBVERSION

Khrushchev said a major war in this nuclear age was too dangerous, but favored the idea of wars of "liberation" and popular uprisings, which McNamara said mean subversion and covert aggression.

But, said McNamara, Soviet policy "gives us no cause to relax our nuclear guard. We may have to retaliate with a single massive attack. Or, we may be able to use our retaliatory forces to limit damage done to ourselves and our allies."

ROBERT McNAMARA

Survival Study

WASHINGTON (AP) — President Kennedy Saturday assigned various federal departments the responsibility for developing plans to cope with an attack on the United States or other national emergencies.

The White House action came after budget director David Bell said emergency planning is needed with respect to limited war situations, a nuclear attack on the United States and rehabilitation of the economy following an attack.

Her Only Coat Ruined by Fire

With tear-filled eyes, Susan Lee, 12, clutches her only coat, ruined early yesterday in a fire that all but gutted her family's home at 712 Pembroke. Her father Sue Ping Lee, 32, was rushed to hospital with Mrs. Yow Tai Wong, 66, after he rescued her along with his wife and five children. Both suffered cuts and shock. Firemen said blaze started from a portable oil convector heater. Damage was estimated at $3,000.—(Colonist photo.)

U.S. Space Shot Lagging Badly

CAPE CANAVERAL (AP)—The United States' man-in-orbit program now is a full 20 months behind the original U.S. space schedule.

A delay of one more week in the around-the-world flight of astronaut John Glenn, now set for Tuesday, would place the U.S. a full 10 months behind the known Russian space effort.

Two of the most frustrating phrases in the U.S. space vocabulary contain promises of things to be accomplished in the space program "barring unforeseen circumstances" or "weather permitting."

18 TIMES THIS YEAR

The National Aeronautics and Space Administration's director, James Webb, has said the U.S. will send two astronauts around the world 18 times this year.

There are some knowledgeable men in the space industry here, none of whom can afford to be quoted by name, who scoff at that promise.

TEST SCHEDULES

If NASA is making any extraordinary effort to telescope test schedules in order to match the Soviets in the space race, it is not apparent here.

The NASA motto still is "safety first" though it is now employing a booster which is only 80 per cent reliable.

PEOPLE FORGET

In any event, most people seem to have forgotten that the U.S. Army—once first in missiles and space achievements—said four years ago it could put a man in space by 1959.

Precious time was lost by petty haggling between U.S. Army and air force for priority on the program.

GAGARIN ORBIT

The Russians put Maj. Yuri Gagarin into earth orbit April 12, 1961.

NASA's original program called for an expenditure of $150,000,000 to rocket a man around the world. So far $400,000,000 has been spent on the program—and the objective has not yet been achieved.

Survivors Charged

TRAIL (CP)—Four young Sons of Freedom Doukhobors who survived early Saturday when their own terrorist bomb blew up, wrecking their car and killing a fifth youth, were charged last night with unlawful possession of explosives. See earlier story, page 21.

Winds, Floods Ravage North Europe

Red Cross ambulance and car plunge through flooded section of highway between Hamburg and suburban Harburg, Germany. Hurricane-force winds and rains sent sea and rivers on rampage, breaking dikes, flooding farmlands and cities, leaving thousands homeless in wide area of northern Europe, stretching from Britain and Holland to Denmark and East Germany.—(AP Photofax.)

Wet Route

Century's Worst Storm

HAMBURG, Germany (AP)—One of the century's worst storms lashed northern Europe with hurricane-force winds and raging seas Saturday, killing scores in Germany alone. Floods made tens of thousands homeless.

The death toll in Hamburg, Germany's greatest port, may exceed 100, the West German television network reported.

More than 30,000 persons were evacuated from flooded areas of the city and hundreds of others still awaited rescue hours after a storm with winds of 115 miles per hour smashed dikes along the Elbe River.

BREMEN HIT

At least six persons were killed in Bremen by floods and gales and two others in East Germany.

In addition, 11 deaths were reported in the storm in Britain and two others in avalanches in Switzerland and Austria.

COASTAL DIKES

Angry seas smashed defensive dikes along a 400-mile stretch of the North Sea coast from Holland to Denmark. The waves inundated huge areas of farmland, caused millions of dollars of damage, left many ships in distress and scores of villages isolated.

Paralysis of communications made it impossible to assess the full scope of the disaster immediately.

SAT ON ROOFS

New gale-force winds of 70 m.p.h. were reported in the Hamburg area while hundreds of isolated families sought refuge on their roofs in pouring rain, awaiting rescue.

"We are still in the middle of the disaster," Hamburg Deputy Mayor Edgar Engelhardt said. "We do not know what will come next."

CRIPPLED MILES

Destruction of power lines in Hamburg left most of the city in darkness, and also crippled hundreds of miles of northern Germany, up to the Danish border, which were dependent on light from Hamburg. Candles became a precious item.

The city of Stade, halfway between Hamburg and the open sea on the Elbe River estuary, was completely cut off by floods and could not be reached even through radio communication. It was unknown what the damage there was.

UPSET ENGINES

The storm knocked locomotives off their tracks like toy engines and rail and road links between Hamburg and the south were completely under water.

Health officials in Hamburg stood by to inoculate thousands against typhus.

Jagan Just, Non-Red Says Regier

GEORGETOWN, British Guiana (CP) — Erhart Regier, CCF-NDP member of Parliament for Burnaby-Coquitlam, said Saturday Premier Cheddi Jagan of British Guiana is in no sense a Communist and his program is one which any Canadian government would have adopted.

"A Canadian government faced with a similar situation would have acted with much swifter dispatch," said the B.C. MP of Jagan's austerity budget.

The budget has been the cause of discontent which erupted in riots last week, causing at least six deaths and injury to scores of persons. Mr. Regier is here at the invitation of the premier to study possibilities of Canadian assistance for the colony.

CHILDISH ACT

He said in an interview Jagan's political opponents "acted very childishly" in inciting the riots.

"I see no signs or even a tendency towards establishment of a totalitarian regime," said Mr. Regier, who described the premier's outlook as "an accurate reflection of the basic non-violent philosophy of the East Indian section of the colony's population."

The British defence ministry announced yesterday the dispatch of a rifle company and ambulance unit, a total of about 131 men, from England Saturday. These were to join three companies of airborne troops already sent from England and Jamaica.

Three more British frigates were due to join the frigates Troubridge and Wizard already here.

ERHART REGIER
... maximum liberty

Don't Miss

How to Dodge Issues And Hurl Invective —Page 5

People's Champion Tom Uphill Dies —Page 10

Own Bomb Kills Doukhobor Fanatic —Page 21

	Page
Bridge	26
Building	14
Comics	31
Crossword	27
Financial News	6
Garden Notes	31
Names in News	2
Social	18, 19, 20
Sport	12, 13
Theatres	8, 9
Travel	14

Blast Burns B.C. Family In Bungalow

NEW WESTMINSTER (CP) —Three persons were taken to hospital Saturday following an explosion and fire in a nearby North Surrey bungalow.

Most seriously injured was Mrs. R. H. Lundquist, who suffered third degree burns to most of her body.

Mrs. Lundquist's husband was taken to hospital with third degree burns. Her three-year-old daughter Theresa suffered minor burns.

Don't Adopt Race Bias U.S. Negro Tells Africa

SALISBURY (UPI) — An American Negro judge warned Africans yesterday of the perils of racial prejudice against whites.

"That would be just as wrong as any other form of racial feeling," said Judge Luther Glanton of Des Moines, Iowa, on his arrival here for a three-week lecture tour.

Glanton, accompanied by his wife, will lecture on "what democracy means to the American Negro." He already has visited Sierra Leone, Ghana and Nigeria on his three-month tour of Africa.

Southern Rhodesia, with a large white colonialist population, is considered one of Africa's prime possible racial trouble spots.

Glanton said growing numbers of American Negroes were becoming interested in Africa—the land of their ancestors.

"They will come here, not because they wish to desert America, but because they want to learn what is happening here," he said. "During the days of slavery, Negroes could not visit the continent of their birth. Now, maybe people are anxious to come here for stays instead of going to Europe."

Glanton predicted that political discrimination would vanish in the United States within 10 years and that racial discrimination would end shortly thereafter.

Victoria Baby Survives Lighter Fluid Drink

A Victoria baby was safe at home and sound asleep last night after choking on lighter fluid late in the afternoon.

Denise Green, 18-month-old daughter of Mr. and Mrs. W. E. Green, 1014 Pembroke, swallowed the fluid shortly after 5 p.m. While her worried mother telephoned for help, a neighbor gave the child a drink of milk and the fluid was brought up.

A fire department inhalator crew arrived but was not needed.

"I'm very grateful for the quick help," said a pleased father last night.

More Glamour Than Swiftsure

Yacht Club Gets Century 21 Race

Floating Palaces Due For July 28 Kickoff

By ALEC MERRIMAN
Colonist Outdoors Editor

Royal Victoria Yacht Club has won its battle to have the world's biggest predicted-log cruiser race start at Cadboro Bay this year.

Well over $1,000,000 worth of luxury craft will leave Victoria July 28 for the race to Seattle's Century 21 world fair.

Some 200 yachts are expected to enter the international cruiser race of the Pacific Power Boat Association and for glamour the event is expected to equal or exceed the annual Swiftsure classic.

It will be the first time the international cruiser race has started at a Canadian port and finished in the United States.

Usually it is the reverse, and Nanaimo has been a traditional finishing point. It is the first time the Royal Victoria Yacht Club has hosted the event.

Honor for Centenary

Because the race literally runs to the world fair and will be one of the feature events of the fair season, more entries than ever before are expected. The event will also honor Victoria's centennial year.

The 100-mile course will finish at piers 91 and 93 in Elliott Bay at Seattle, with predicted time of arrival 4 p.m. July 28.

Every kind of floating pleasure craft from runabouts to 70-foot floating palaces is expected to compete.

Starting times for the slower boats begin in Cadboro Bay around 2 a.m. on the Saturday morning and continuing through until noon.

For a week or two before the big race the Gulf Island waters are expected to become a haven for yachtsmen as they take vacationing cruises, exploring every cove and bay of Island waters.

It is expected the provincial parks branch will time its official Bedwell Harbor marine park opening to take advantage of the many yachting vacationers' visits.

Yachtsmen are expected to spend two or three days at Cadboro Bay before the start of the race, outfitting, sightseeing and taking in centennial celebrations.

100th Barge

Shipyard Works Full Steam

By IAN STREET

Yarrows Ltd. shipyards will be working at top capacity this summer with an estimated work force of more than 1,100.

The yard, which is scheduled to launch its 100th steel barge Friday, is preparing to start construction on the first of two $900,000 barges for Island Tug and Barge Ltd. next week.

BACKLOG OF ORDERS

In addition, there is a backlog of barge orders totalling nearly $1,000,000. The orders for six barges for several unnamed B.C. companies must be filled by September, yard officials said.

WORKING AT PEAK

General manager John Wallace said yesterday the yard will be working at its peak this summer for the first time since 1957.

Latest developments are part of the brightening picture in both major Victoria shipyards in recent months.

MAJOR PROJECTS

Among major projects already in progress at Yarrows are the completion of the destroyer escort Saskatchewan, scheduled for early 1963, and a fisheries research vessel costing $1,800,000.

Victoria Machinery Depot, whose work force is expected to reach 800 this summer, has two B.C. government ferries costing $7,000,000 and a fisheries patrol vessel contract worth $774,000.

GIANT BARGES

The giant ITB barges—largest on the Pacific—to be built by Yarrows will be all-steel bulk carriers. Length is 380 feet.

Work on the first of the barges will begin after the woodchip barge VT 118 is launched Friday.

CLOSE TO 900

Mr. Wallace said a total of 150 men will be employed on the two barges from next week into August. Work force of the yard now stands at close to 900.

Meanwhile, a spokesman for the department of transport said nearly $20,000,000 will be spent on expansion of the Canadian Coast Guard's Pacific fleet in the next three years.

NEW VESSELS

Gordon Stead, assistant deputy minister, marine, for the DoT, said new vessels will include two new weatherships, to cost some $8,000,000 each, and two new 95-foot rescue cutters, to cost about $750,000 each.

Litter from Litter

Found abandoned in public dump yesterday among jagged tin cans and broken glass were these five cute pups held by Mother Cecelia Mary of Good Shepherd Shelter. Five-week-old pups will be offered for adoption.—(Colonist photo.)

Seattle Booth Hassle

Irked Tourist Men Rebuke 'Sleep' Of Chamber Voices

By TED PULFORD

Irritated tourist bureau officials last night rebuked Victoria Chamber of Commerce members who had charged the bureau with failing to keep business informed of its needs.

At a meeting Friday, the chamber's Fred Hawes took the Victoria and Island Publicity Bureau to task for a shortcoming in organization.

"The bureau had hoped to get more money from business to finance the Island's world fair booth, but we don't know what's going on," he said.

If the majority of city businessmen has not yet understood the urgent need for money to finance the booth, the tourist men retort, then they've been asleep or out of town for three months.

Appealing Stack

Tourist bureau commissioner William Hawkins reviewed steps already taken in the appeal to Island municipalities as well as private business for increased financial support.

"We began last year," Mr. Hawkins said as he rifled through a stack of appeal letters, "by trying to sell membership in the bureau to business."

An intensive sales campaign netted 50 memberships and a mere $4,000 in cash.

This year — with a few important exceptions — the story is much the same. The Chamber of Commerce, along with other business organizations, has held meetings and passed resolutions on the emergency facing the proposed booth.

Mr. Hawkins and others concerned with tourism are thankful for the pledges of support but point out the till remains as empty as ever.

In rare instances, response has been immediate.

Large Cheques

The Empress Hotel, local newspapers and two of the four major oil companies on the Island have come through with large cheques.

Although large numbers of Chamber of Commerce members have been approached by Mr. Hawkins and his staff on the matter of business memberships, he has yet to be asked to address the chamber on the money problem which beset his organization.

Nor has the chamber—as an organization — offered to give the bureau any money to finance the Seattle booth.

A suggestion by the chamber's Hugh Stephen, that cost of financing the booth be dumped on Island taxpayers, was met with less than enthusiasm by Mr. Hawkins.

"Too many of our private citizens stand to gain very little from tourist income," he retorted. "The retired property owner in Victoria or Oak Bay is already contributing to the bureau through his municipal grant. Why should he underwrite the tourist industry's profits?"

Car-Racing Film

A film on "The Players 200," a sports car race, will be shown at a meeting of the Kiwanis Club of Victoria North at the Tally-Ho Travelodge at 6.15 p.m. Tuesday.

Here It's Sailing

While many Canadian youngsters use similar ponds for ice skating at this time of year, junior yachtsmen Steven Doswell, 10, and David Cox, 16, sail their homemade boats. Steven, with a motor-driven craft, compares efficiency with David's sloop-rigged sailing craft at the Beacon Hill model yacht pond.

Instant Christmas Trees

Tinsel Strips Fall from Sky

By JACK FRY

Mill Bay residents will be able to cut already-decorated Christmas trees later this year if the North American Air Defence Command continues exercises over that area.

Trees and lawns throughout the district 26 miles north of Victoria were festooned last week with silver tinsel which floated down from the sky.

CAME FROM JET

The tinsel strips probably came from jet aircraft participating in a joint Canadian-American NORAD training operation, spokesman for the 25th Air Division at McChord Air Force Base near Tacoma told the Colonist last night.

"The chaff is harmless and could have come from any of a number of aircraft participating in the exercise," he said.

DRIFTING DOWN

Mill Bay residents wondered where it had come from. Some said they saw the 10-inch strips drifting down from the sky Friday.

A Royal Canadian Air Force spokesman at Comox said the tinfoil strips probably were dropped by "target" aircraft trying to delay interception by radar-guided jet fighters.

ENEMY RADAR

This technique was used extensively during the Second World War by bomber crews trying to confuse enemy radar.

Local Spokesman Claims:

Headlines on Peace Group 'Deliberate Distortion'

Headlines proclaiming "Traitors for Peace" are a deliberate distortion of the aims of the proposed Canadian Peace Research Institute, a local spokesman declared last night.

Dr. E. H. Richardson, residential chairman of the drive to raise $50,000 in Greater Victoria toward establishment of the peace institute, said he can only guess at the motives involved.

"One comparatively innocent motive is that the report originating in Vancouver was intended to create some sort of sensation," said Dr. Richardson. "Another, more serious, might be to discredit Dr. Alcock (Dr. Norman Z. Alcock, father of the peace research plan)."

SUBJECT FOR STUDY

The proposal referred to by Dr. Alcock has been described elsewhere as "inspection by the people." He said in a Vancouver interview last week that it should be a subject for further study. A wire service account said it "might be regarded as a traitors-for-peace plan."

Dr. Richardson said the results of a Gallup poll on the issue carried out in 1958 in the U.S., Great Britain, France, West Germany, India and Japan appears to bear out the essential soundness of the plan.

THREE QUESTIONS

He said: "Three questions were asked: whether an international organization should see that no atomic bombs were made, whether it should be the citizen's legal duty to report violations to the inspectors, and whether the person questioned would himself do so."

The third question—"If you, yourself, knew that someone in your country was attempting to secretly make forbidden weapons, would you report this to the office of the worldwide inspection organization in your country?"—was answered by the following percentages with a "yes."

U.S., 80 per cent; Great Britain, 50 per cent; France, 63 per cent; India, 63 per cent, West Germany, 73 per cent, Japan, 83 per cent.

The proposal is designed to counteract the widespread fear held by those in the West that the Communist countries will keep secrets from the disarmament inspectors. A clause in the disarmament agreement would give citizens of every country "the legal right or even the legal duty" to co-operate with disarmament inspectors.

Dr. Richardson added: "Of course, should a certain country fail to comply, disarmament would not commence and all would be null and void."

Peace Fund Warns Of Phonies

Residents of Greater Victoria were warned yesterday there has been at least one case where unauthorized persons have tried to solicit donations to the Canadian Peace Research Institute. A spokesman for the committee which is organizing the local fund drive said all bona fide canvassers are issued official receipt forms bearing serial numbers.

Seen In Passing

Colin Moir talking about the Victoria Gun Club's planned summer shoots . . . (An accountant, he lives with wife Rosalyn at 1716 Feltham. Hobbies include trap and skeet shooting and hunting and fishing.) . . . **Chuck MacLeod** in a hurry . . . **Harold Bird** reminding a friend of an overdue debt. . . . **Rich Howe** packing up his fishing gear . . . **Hank MacLeod** talking about next summer's schedule . . . **Harry Heyd** looking for Bix Biederdecke records . . . **Jack Spry** losing at ping pong

COLIN MOIR

Island News Page 32

Stakes Were Too High And the Steaks Too Wide

* * *

Peter Bruton's *NOTEBOOK*

* * *

MEAT THE CHAMPION: Sawmill worker Bill Warner made a valiant attempt to polish off a complete steak dinner yesterday but had to give up with victory in sight.

It was his third attempt in recent weeks to demolish a steak at the Roundup Grill.

"I think it can be done," he said yesterday. "But I think I'll let someone else prove it."

You see, the steak was a 4½-pound monster.

The restaurant has a standing offer that anyone who can finish the meal within an hour doesn't have to pay.

Bill came within 12 ounces of victory.

You can't really blame him for not wanting to have another shot.

Each time he's failed it cost him $12.

HISTORIC ASSOCIATION: One of the city residents employed by these supermarkets to whip up public opinion against any attempt to outlaw trading stamps is Mrs. Eric Colmer.

She has been having considerable success by operating on the theory the whole business is simply a case of protecting women's rights.

If women want to collect trading stamps, she says, it's their business.

Mrs. Colmer is a natural when it comes to women's rights. Her mother-in-law was the late Emmeline Pankhurst—a niece of the famous suffragette.

REVERSED CHARGES: For years reporters were not allowed to sit in on committees and most of the meetings of Oak Bay council.

Earlier this year the municipality relaxed its policy.

Now the job is for reporters to get out.

Our Bob Pathick tried to leave early last week and found he was locked in the building.

* * *

O, SAY CAN YOU SEE: The London Daily Express recently ran a piece about the fact that Princess Margaret will not be asked to give back Portland Island which B.C. gave her as a centennial present in 1958.

The part that interests us is the reference to B.C.'s "Governor William Bennett!"

Well, who knows exactly what Premier Bennett spoke about with President Kennedy in Seattle last November?

* * *

ON TO OTTAWA: What's all this we hear about a resurgent Social Credit movement ready to sweep the next federal election?

So few people turned up to an organizational meeting for the Victoria constituency at the Ingraham Hotel the other night they didn't even have enough for an election of officers.

Apparently there was also some dispute over the presence of Esquimalt Social Credit MLA Herbert Hrusch as chairman of the meeting.

The Socreds are going to have another shot at trying to elect some officers in 30 days time.

Woodpecker Gone

Back to Old Game

Toe-Counting Led Nowhere

The Victoria Natural History Society, busy these 10 past days counting the toes on woodpeckers, has given up the project and returned to classic bird watching.

It started when a three-toed woodpecker came to town and dropped into Francis Park, where it took to hob-nobbing with a lot of local birds.

Identification problems arose when the three-toed bird began keeping company with a flock of local woodpeckers of the common four-toed variety.

Freeman King, possessor of much woodsalore, spotted the stranger last week and spread the word.

Some 20 members of the society marched through the park, their binoculars probing, but they brought home nothing more than a few stiff necks.

Amateur bird watchers—who may be anxious to pursue the illusive visitor further—will be glad to know from Mr. King that three-toed woodpeckers are monogamous creatures that ake their wives with them when they travel.

If spotted, the bird will be difficult to lose since it goes about dressed like the end man in a minstrel show. Its black and white body and white breast are topped off with a round beak and a sort of yellow bouffant hair-do.

(Maurice photo)

RICHARD DUPONT AND MOTHER
... he's playing outdoors again

* * *

Crash Victim Home New Ordeal Ahead

COBBLE HILL—Seven-year-old Richard Dupont, seriously injured when hit by a car Jan. 5, has returned home after 37 days in hospital in Duncan and Vancouver.

But his ordeal is not yet over.

* * *

Richard still has to undergo plastic surgery on his face, and a Cobble Hill group led by C. H. Beadnell is planning a variety show March 3 to help pay the boy's medical expenses.

A Grade 2 student at St. Ann's Catholic School, Richard was hit after stepping from a school bus near his home on Nightingale Road, 10 miles south of Duncan.

Although still handicapped by his injuries, Richard already is playing outdoors with his six brothers and sisters.

* * *

Sometime later this year, he will return to school and start playing his favorite sports again—baseball and soccer.

Richard's father, Maurice Dupont, is a welder for B.C. Forest Products at Youbou.

St. Ann's Booms with Day Classes

Integration Works in Famed School

By KLAUS MUENTER

DUNCAN—Guarded by the towering rock bluff of Mount Tzouhalem near the historic Stone Church on Comiaken Hill, one of the oldest Vancouver Island schools, St. Ann's, has spread the light of knowledge for 98 years.

Where the eight-classroom structure stands at the end of a long, lawn-framed driveway, Father Peter Rondeault had a tiny school built of logs in 1863.

The next year, Sisters Mary of the Sacred Heart and Mary of Conception arrived by steamer from Victoria to begin classes.

Smoked Fish

In 1858 a group of nuns of the congregation of the Sisters of St. Ann's had come to Victoria from Lachine, Que., to establish their first school on the Pacific coast.

The two sisters who came to the Cowichan Valley were faced with primitive living conditions and had to educate 45 Indian girls who came to school "with their blankets and smoked fish supplies to be slowly initiated into a Christian and civilized way of life."

The history of St. Ann's shows the faith the early settlers had in their new homeland. Indian parents in this first period of the white man felt they should be paid for sending their children to school. Some band members long considered the newcomers—unwanted intruders.

One of the first girls to attend St. Ann's was so impressed that 20 years later she enrolled her son, Canute Lemo, in the school for white children.

Major Chief

There the six-year-old boy, grandson of Jean-Baptiste Glasetatem, who had been an important chief of the Cowichan Indians, received the training "of an English gentleman."

St. Ann's School, at first a boarding school for Indian girls, became an orphanage and later a boarding school for boys.

In 1956 St. Ann's became a day school for boys and girls and last year the school was integrated with the present total of 230 pupils including 45 Indian children.

"It is the first step for integration of whites and Indians and it works wonderfully," says a local priest.

Although most of the Grade 1 to 9 students are Catholics, headmistress Sister Mary Olive, who has been in charge of the school for five years, says: "Belonging to a non-Catholic faith does not bar a child from attending our school."

The school's policy is to screen families of pupils for decent reputation and background.

The teaching staff of five sisters and three lay teachers instructs students according to the B.C. program of studies.

Students live as far away as Honeymoon Bay, Mill Bay, Cobble Hill, Shawnigan Lake, Cowichan Bay and Duncan.

These pupils are brought by private cars or in a bus owned and operated by St. Francis Xavier Society. Bus transportation costs $3.50 per child monthly and the yearly fee for school attendance is $150. Text books are free.

Children belonging to other faiths are not asked to attend the school's religious instruction if they do not wish.

True Spirit

"We want to impress on the children the true spirit of life to respect all living things around them," says Sister Superior Mary Olive.

Each year many Catholic and Protestant parents who approach the management are turned away because classrooms are filled.

The school, which a century ago successfully linked an old Indian culture and the spirit of the early settlers, is carrying on in the same tradition.

* * *

St. Ann's School . . . Knowledge for 98 years

Best Bakers

DUNCAN — Fourth annual B.C. Hydro baking contest for high schools at Duncan and Salt Spring Island had 27 entries from these centres and Lake Cowichan.

Salt Spring winners were Marjorie Glass, senior girls; Diane Sharp, junior girls, and Brian Hayward, boys. Winners in the Cowichan Valley were Margaret Meynell, Cowichan High School; Lorena Jack, Lake Cowichan High School, and Linda Weismiller, Carol Faught, Allan Nikirk and Robin Richardson, Mount Prevost Junior High. Devil's cake prize went to Ken Crumb, Cowichan.

Winners in a 43-entry "buzzer and code key contest" were Andrew Kiss, Lake Cowichan High School, first; George Heyd, Quamichan Junior High School, second; Victor Horton, Mount Prevost Junior High School, third; R. J. Grattan, Cowichan High School, consolation.

Workmen are keeping busy on surface, here, and inside mountain in newly revived Mount Washington copper mine 25 miles from Courtenay.—(Cal Smith photo.)

* * *

$2,500 Daily

Copper Profit Likely

By CAL SMITH

COURTENAY—At the 4,300-foot level of Mount Washington, 25 miles from here, miners are driving a shaft deep into the mountain to remove copper ore worth more than $14 a ton.

The 17½ square miles of mountain controlled by Mount Washington Copper Mines Ltd. were previously run by Noranda Explorations, which did all the preliminary geophysical and drilling survey work.

But, from the first work in 1940 until Mount Washington took over last fall, development continued slowly.

ORE SHIPPED

Since then, however, more than 1,000 tons of ore have been shipped to Tacoma smelters for assaying and 1,200 additional tons of development ore have been stockpiled in anticipation of a concentrator being built this year.

Tacoma ore showed 3% per cent copper with silver and gold worth $2 a ton, indicating a profit in excess of $2,500 a day if a 500-ton concentrator is installed.

TUNNEL GIVES SIZE

Size of the metallurgical plant will be determined by present tunnel work.

This has shown a very good commercial grade ore throughout its 300-foot length and gives every indication of continuing for another 300.

Port Alberni Told:

Disabled Need Jobs First

PORT ALBERNI — Above everything else a handicapped person needs a job, Mrs. Evelyn Lamont, president of Victoria Multiple Sclerosis Society, told a recent meeting of the new Alberni Valley Handicapped Association.

She congratulated the group on its incorporation and said it would provide the means for fun and the exchange of ideas.

"Legislation comes through groups like this," Mrs. Lamont said.

She told of conditions in England where handicapped persons are provided with pensions and training facilities to learn a trade. Employers in turn are required to take a certain percentage of their employees from this section of the population.

"In England, the employed handicapped retain their pensions. Here, they lose welfare benefits and medical cards," said Mrs. Lamont.

She told of the need to interest employers in giving work to partially disabled people.

"A handicapped person is a superior employee. He is a good, steady worker and does not take time off."

The work for multiple sclerosis patients in Victoria was outlined by the speaker. She referred to the need for researchers with ideas, for physiotherapists, for a home on Vancouver Island, for sheltered workshops.

She deplored the practice of placing young multiple sclerosis patients in geriatric wards.

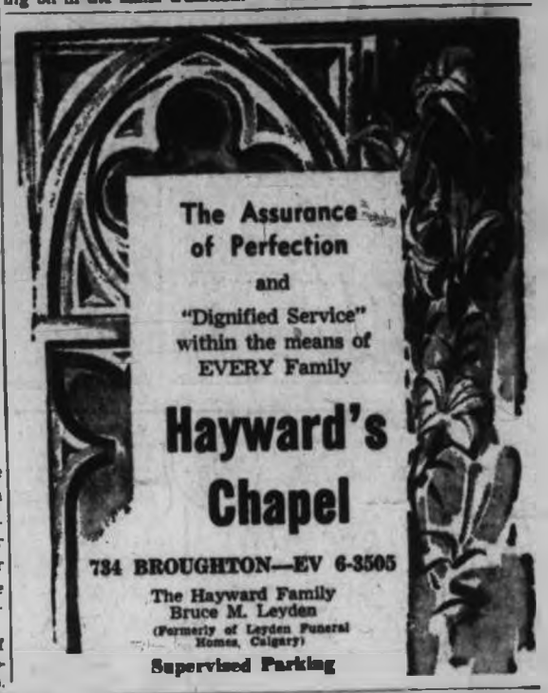

Citizen Arrest Made By Nanaimo Youths

NANAIMO — A navy cook arrested by two 17-year-old youths in a citizen's arrest Friday night pleaded guilty in police court yesterday to breaking and entering.

Ralph Richard Caldwell was remanded for sentence.

He was stopped by Gerald Ward, 17, and Lynn Morrison, 17, as he tried to enter a home at 1035 Millstone, police said.

* * *

QUALICUM BEACH — St. Stephen's United Church will hold special services today to celebrate the first anniversary of the new church home. Special music will be a feature of the morning service and at the evening service the junior choir will sing.

Rev. Harry Meadows of Vancouver will speak at an anniversary supper in the Legion Hall, Qualicum Beach.

* * *

PORT ALBERNI — Alex McKenzie won the speaking championship of Somass Toastmasters Club Friday and will represent the club in zone "speakoffs" in Qualicum next month.

Mr. McKenzie, a native of the district, competed against Bob Blake and Frank Harrison.

* * *

QUALICUM BEACH—Brian Prevault of Little Qualicum, a Grade 11 student in Qualicum Beach High School, has been selected by the local Rotary Club to attend the 12th annual "Adventure in Citizenship" in Ottawa May 14 to 17.

It was the first time the local club has taken part in the "adventure," the Ottawa Rotary group's project which shows youngsters from all parts of Canada how Canada's government works.

* * *

DUNCAN — Earl Mariatt of Gibbins Road collapsed suddenly on the ice while curling at the local rink Friday and died soon after of a heart attack.

Mr. Mariatt, who was retired, is survived by his 92-year-old father. Funeral arrangements are being made by Hirst's chapel.

* * *

FULFORD — Four white swans were spotted by Miss D. Anderson and several other residents Thursday. The birds were resting on Stowell Lake in Beaver Point.

Breakwater Probe Set

NANAIMO — Federal department of public works will investigate the proposed breakwater at Chemainus, local Conservative MP W. F. Matthews was advised yesterday by Works Minister David Walker.

Handicapped Can Attend

PORT ALBERNI—Handicapped people have been urged to attend handicraft classes Wednesday afternoons in the Arts and Crafts building. Transportation can be arranged.

Around The Island

LADYSMITH — A minor from Nanaimo, Jack McGladrey paid $25 in police court for having been in possession of liquor. J. G. Norris of Chemainus, fined for consuming liquor in a public place, paid $50.

Charged with allowing an unlicensed person to drive his car and making a false statement in an accident report, P. G. Kelly of Port Alberni was fined $25.

* * *

FULFORD — Valentine tea sponsored by the Burgoyne Bay United Church women's group realized $52. Decorated cake was won by Mrs. R. Patterson.

Mrs. A. House is president and tea officials were Mrs. J. French, Mrs. H. Dickens, Mrs. C. Lee, Mrs. R. Patterson, Mrs. E. Campbell, Mrs. J. Stewart, Mrs. M. Ryan, Mrs. E. Williams and Miss Margaret Morris.

GANGES—About $475 was collected on Salt Spring Island in a canvass and tag day for the Canadian Arthritis and Rheumatism Society last week under the auspices of the women's auxiliary to Lady Minto Gulf Islands Hospital. Mrs. D. Cavaye was general convener and Mrs. A. D. Dane was in charge of the Fulford area.

* * *

QUALICUM BEACH — Mrs. I. P. Dobbyn, regional vice-president of Vancouver Island Red Cross and North Cowichan councillor, will speak to Qualicum Beach Rotary Club Monday on the International Red Cross in The Congo crisis. She also will show a film on The Congo.

* * *

NANAIMO — Alistair MacLeod has been re-elected president of the North Cedar Ratepayers Association. Other officers are Cecil Bulman, vice-president; Jack Newall, secretary; Mrs. Betty Skeeles, treasurer, and Mrs. I. Thomas, Ivor Thomas and Ed Skeeles.

* * *

DUNCAN — A Vancouver firm, Arrow Transfer, was fined $20 in police court for having operated a truck with overwidth load in the Cowichan district. Police told court no permit had been issued for the truck.

Exceeding the speed limit in a school zone on Trans-Canada Highway cost Piara Singh Batthi of Paldi $20 and costs when he appeared in police court.

Hudson's Bay Company.

INCORPORATED 2ND MAY 1670.

Daily Hours: 9 a.m. to 5.30 p.m. Open Friday 9 a.m. to 9 p.m. Dial EV 5-1211

The Bay Presents a

Show of Fashion Fabrics by Texmade

Featuring Miss Joan Blanshard

Monday, February 19th
12.15 p.m. and 2.30 p.m.
Special Teamers' Show at 4.15 p.m.

Tuesday, February 20th
1 p.m. and 8 p.m.
All Shows at Fashion Fabrics, 2nd

Summer is coming! The freshness of summer fruits, the soap-and-water cleanliness, the gaiety, the warmth and vivacity are captured in bright fabric plans by Texmade for your spring and summer wardrobe. Wonderful ideas and clever techniques that mean high-fashion zest at budget prices for you.

42" Calypso Crepe — A casual-wear-weight cotton with a crepe finish, making it highly suitable for all types of women's clothes and children's outfits. Washable, drip-dry and crease-resistant, in vivacious red, blue, yellow, white, green and browns.
Yard 1.49

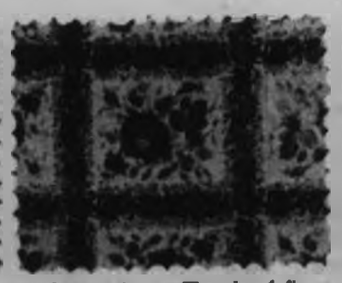

36" Lustrissues—The glazed finish of these attractive prints makes them soil and crease resistant besides being so cool and crisp for warm weather wear . . . ideal for full-skirted dresses, in dashing stripes, dots in a host of fine colors.
Yard 98¢

45" Caper Cord—The firm ribbed texture is suitable for town work or play, and delightful for children's clothes. Attractively crisp in black, brown, blues, greens, white and red, it is hard-wearing and an easy-care fabric . . . in appealing striped patterns.
Yard 1.29

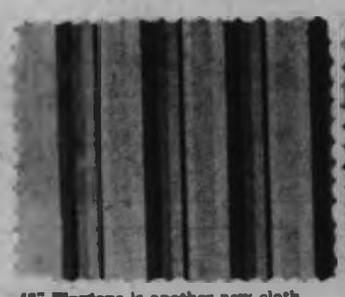

42" Playtone is another new cloth by Texmade, specially designed for your summer enjoyment . . . Bold stripes and prints in a poplin weave capture the colorful essence of summer. In vibrant tones and fresh color combinations that are extremely popular.
Yard 1.19

36" Debonair Prints—Subtle patterns created for casual wear or for inspired decorating. These designs are period motifs in drip-dry fabric of good hanging texture, and come in shades of blue, brown, green/grey and red for a rich tapestry effect.
Yard 98¢

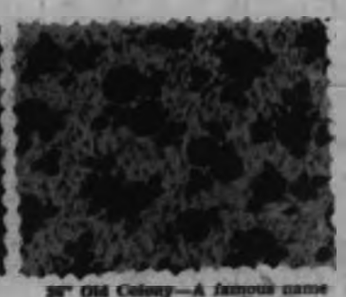

36" Old Colony—A famous name among cottons, these fine prints come in small, dainty designs and very feminine floral motifs which make them especially appealing for girls' and ladies' dresses and blouses. In soft, flattering prints with mostly white background.
Yard 69¢

Shop for All Your Sewing Needs with PBA (Permanent Budget Account)

The Islander

Daily Colonist Magazine

VICTORIA, B.C.

SUNDAY, FEBRUARY 18, 1962

***SON OF THE FIRST FAMILY** who settled the Comox Valley, and himself a pioneer and passenger in the bride-ship Tynemouth, Willie Robb is reputed to be the driver of this horse and rig on Brooklyn Bridge, near Comox.*

THE CHIEF'S A LADY

By VIVIENNE CHADWICK

On Page 2

★

COMOX PIONEERS

By RENE HARDING

On Pages 3-4

★

CRIME DOESN'T PAY

On Pages 8-9

A Young Woman Sits At the Head of the Council

COWICHAN CHIEF

One doesn't anticipate, when one goes to visit a friend ill in hospital, that the direct result of such an ordinary, everyday occurrence will be, presently, afternoon tea with an Indian chief in a little seaside cottage perched on the rocks at the end of a winding, very rural lane, several miles up-Island. Which is what happened.

In the semi-private ward, with this writer's friend, was another patient. A little, dark, pleasant-faced woman with bright eyes and all the courage and stoicism of her race, who, in spite of continuous and intense pain, smiled at her endless stream of visitors, and never complained, and in the end didn't make it.

"She was a darling," said my friend wistfully. "Mrs. Underwood. And her young daughter Louise has been elected the first woman chief in the history of their tribe. You should go up to Duncan and talk to her."

ABEL JOE in Cowichan tribal costume . . . now seldom worn except in pageant or play. —Photos by Bill Beecher.

So I did. Another friend — the nicest thing in the world is to be rich in friends — went to a great deal of personal trouble to arrange it, so that on a certain rather chilly Sunday afternoon, with the waters of Cowichan Bay tossing just outside, we sat beside a fine roaring fire, drinking tea and munching sandwiches . . . my hostess and I, two or three neighbors, and four very well-known members of the Cowichan band — Louise Underwood, Chris Casute and Abel and Norman Joe.

And though much of what was discussed would be well known to experts on Indian tradition and culture, to this chronicler it was intriguing and new.

Louise would seem to be a very good choice indeed for her job as head of some 1,100 Indians. She is keenly aware of the needs and problems of her people, and holds down a responsible position in a Duncan department store. She is, she says, one of the only two women chiefs in British Columbia, the other being at the reserve in Chilliwack. In the past, of course, the position of chief was hereditary, but some 11 years ago the Indian affairs department suggested that elections be held instead — as a more democratic form of self-government.

Miss Underwood is the fourth to receive the free vote of her people, her predecessors having been Chiefs Chuck Thorne, Stanley Modeste and Elwood Modeste. This latter family had been hereditary rulers in the earlier days.

Currently, the problems with which an Indian chief must deal are probably more limited and a good deal less colorful! Louise presides, she says, at the council meetings, of which there are two a month, the council itself consisting of 10 elected members. They decide general policy for their band, and handle land problems, housing and education.

I inquired about their "Long House," which is both temple and clubhouse, and was told it is the scene of all indoor tribal activities—official visits, festivals, potlatches, parties with visiting tribes, and much dancing, especially in the wintertime. A popular pastime is "Sla-ali," the bone game, a competition between two teams, in which the "bones" used are actually deer horns.

But it would seem that the days of tribal ritual, with their colorful ceremonial robes, are very nearly gone forever. Not often used, now, are the black velvet jackets sewn with wooden petals, the bright beaded headbands set with feathers, and the cedar bark tunics, consisting of the tree's inner bark, boiled in a special ceremony at a special time of year, and then shredded like a hula skirt. They shed water, too, these bark garments.

As a matter of cold fact, said my fellow guests, the old ceremonies have been dispensed with largely because of the cost which would be involved. If, for instance, there had been a true Indian ceremony on the occasion of Louise Underwood's elevation to the rank of chief, it could easily have cost the Cowichan band something in the neighborhood of $1,200. About 800 people, perhaps more, would have had to be present. Which immediately brings up the problem of food — in rather large quantities. And no longer is this a relatively simple matter of the hunters taking off for the forests and the plains and the streams, and returning with supplies of deer, geese, duck and salmon, in unlimited number. Now there are rules, regulations, restrictions and red tape: so you obtain your food in stores in exchange for little pieces of paper . . . and probably it isn't only the Indians who wish, a trifle sadly, that it were not so inevitably thus! Another consideration, apropos of such a party — each guest would have expected a souvenir 50-cent piece! Presumably no one would settle for wampum any more!

CHIEF LOUISE UNDERWOOD . . . in the Duncan "long house."

Because we were sitting chatting in the very shadow of Mount Tzouhalem, I asked for the true story of that famous character of local

Continued on Page 7

By

VIVIENNE CHADWICK

The People Wanted Incorporation in 1862

British Colonist Led Campaign

This day's edition of *The British Colonist* of a century ago was distinguished by the turned column rules which provided a black border for the type body and was the form favored in that day to mark the passing of a personage. In this instance it was Albert, Prince Consort of the Queen for whom Victoria was named, whose death was mourned.

Albert had died on December 14.

It took all that time for the news to reach this colony by way of San Francisco and the steamer Cortes.

"His Royal Highness expired at Windsor Castle on the night of Dec. 14 at precisely 10.50 p.m. to the inexpressible grief of Her Majesty, the Royal Family and the nation," said a dispatch from London.

Court mourning had been ordered immediately: "The ladies attending Court to wear black woollen stuffs, trimmed with crepe, plain linen, black shoes and gloves and crepe fans; the gentlemen attending Court to wear black cloth, plain linen, crepe hatbands, and black swords and buckles."

In Victoria all flags were at half-mast and Royal Navy officers wore crepe armbands.

BUT THE DEATH of Prince Albert didn't have much impact in the rapidly growing outpost of Empire that Victoria had become. Indeed **The British Colonist**, then in furious altercation with New Westminster's upstart **Columbian**, and fighting fiercely for legislative consideration of an incorporation bill, devoted small space to the two-month-old obsequies.

Founder-editor Amor de Cosmos was bitterly critical of a government which for two sessions had thrown Victoria's incorporation bill about like a hot potato. And yet, it would seem, there was really no real opposition to the measure. Selim Franklin, one of Victoria's members of the House of Assembly, perhaps had rather grandiose ideas about a civic government. But he was not opposed to incorporation. Attorney - General George Cary seemed undecided as to policy, but didn't take any definite stand in the matter. So it was difficult to understand why a bill of incorporation had been talked out of two sessions in spite of promises of action which towns-

SELIM (left) and his brother, LUMLEY FRANKLIN.

people were more and more vehemently demanding.

The sudden upsurge in population through June, July and August of 1858, following the discovery of gold in the upper country and along the Fraser had first raised the question of incorporation of Victoria as a city. The older settlers discussed the propriety of such a move and newcomers concurred that, for a progressive and increasingly prosperous community, it was a highly desirable move. The Assembly of elected members seemed in favor. But the move bogged down in talk.

In the winter of 1858-59, **The British Colonist** revived the issue and in the fall of '59 candidates for the Assembly, fully aware of the public attitude, gave promises that when elected they would waste no more time. True, Franklin created something of a stir when he wanted the mayor and

CENTENNIAL FLASHBACKS by JOHN SHAW

aldermen joined in civic administration by a body known as common councillors. "An aping of the Queen, Lords and Commons," Amor de Cosmos rebuked him.

But the session of '59-'60 passed without action, and so did '60-'61.

"Many people thought Mr. Franklin was earnest (in his pledge to support incorporation). Was that not strange when we consider how forgetful he has been since?" **The British Colonist's** editor commented.

Mr. Cary, too, had told the electors—all 230 of them—that if Governor James Douglas would not willingly assent to incorporation he would, if elected, "literally scare an act of incorporation out of the Executive Council."

"Such loud and earnest protestations were believed," lamented de Cosmos.

So the legislators fussed with the introduction of two bills of incorporation, talked them out of the House and refused to debate a third.

The British Colonist was getting impatient about all this.

"So clever in deception have the parental advocates of incorporation become that they dandled their paper gorilla about until the session was played out again . . ."

Amor de Cosmos anticipated that at the session in the offing "the attempt to act the incorporation pantomime again, with several new wrinkles will no doubt be

GEORGE CARY . . . he too made promises.

made . . . The different branches of government having rehearsed the plot several times to bamboozle the town out of a simple and inexpensive mode of managing its own affairs, will of course pass the blame from one to another . . .

"It won't do," he warned. "The game is up. The town knows well enough it is not from any anxiety to avoid imposing of civic taxes that incorporation is withheld . . . If the town wants to be incorporated at the next session there will have to be pressure to make the government do it."

So **The British Colonist** called for action and led the campaign that, in August, was to result in achievement of city status for Victoria. It was hailed as a victory for democracy, self - government and independence, and was expected to help the quicker realization of more impressive economic and cultural stature.

In the Dawn, a Loon Laughed

By GILEAN DOUGLAS

Only the birds were awake when I climbed the hill. The frost-cropped grass was drenched with moisture that had little chance to dry during these days of winter rain and melting snow.

A few tatters of scarlet and gold still hung from the broadleaf maples and spiraeas, though tarnished by age and the grey of early morning. A great blue heron flew screeching overhead and the satiric laughter of a loon came from the sea beyond. Greyness was on the shore rocks as I came out to them, and on the bent pines and the quiet water.

But above a mainland mountain burned a golden cloud that grew and over islands far to the south. A dawn breeze stirred and the pines began to hum their old melodies of hill and forest. Strange and wildly sweet came the sounds of wings as a flock of golden-eyes curved upward from the bay.

Then there was silence. No loon cry, no call of duck or tern, no note of winter wren. The golden cloud brightened and silver fingers reached across it. They lengthened and spread wide, then suddenly disappeared as the sun swung up over the mountain on saffron and tossed flaming streamers from chains. It hung there a moment, while I breathed deep with delight, and then came up the sky as though some heavenly scene-shifter had jerked it quickly.

A bald eagle floated far overhead, a flock of terns spiralled down and four plump buffle-heads dived together. A gull swooped by in front of me, as from the woods behind a towhee went "chee!" and a chickadee said "tsk-tsk" reprovingly.

I looked back as I walked away from the shore and saw the sun still rising swiftly. Going down through the hill orchard my shadow stretched long before me and beyond I saw the smoke from waking chimneys, blue against bluer sky.

COMOX MARKS CENTURY

Matron of Brideship First Woman Settler

What became of the passengers aboard the bride ship, Tynemouth?

Comox Valley was the destination of one family. In fact, they could be called the founders of Comox: Mr. and Mrs. James Robb, son William, and two daughters, Jane and Jessie.

According to the late Mrs. Laura Planta of Nanaimo, a granddaughter, the James Robbs came out to Vancouver Island from England aboard the Tynemouth with their three children, or maybe four, Mrs. Robb being in charge of the prospective brides.

By
RENE HARDING

It was June, of 1862, when some 300 passengers set sail, and doubtless the most interesting was an invoice of 60 young women bound for Vancouver Island and matrimony.

The girls were very adequately chaperoned; during the long months at sea they were kept by themselves and not permitted to take any part in the social life aboard ship.

The Tynemouth sailed into Esquimalt on Sept. 17.

After only a few weeks in Victoria Mr. and Mrs. Robb, with their son and youngest daughter, left for the Comox valley, the journey being made in a sloop—possibly a trading sloop, as some of the Indians on the rancherie at the river's mouth where the Robbs were put ashore were later found to be under the influence of liquor.

While James Robb—he was 50—selected a site to homestead he left his wife and two children to bunk in with an Indian woman and her little one. It was a shack, but shelter from the elements. Mrs. Robb could put up with it. But difficulties arose when she found the Indian woman had been drinking and was becoming very excited and abusive to her child. This was unpleasant, but Mrs. Robb was afraid to leave the shack and sleep out for fear of wolves, which could be heard howling at night.

Mr. Robb picked the site of his new home with an eye to future development of the district. He reasoned the logical place for a wharf was on the north side of Augusta Bay (now Comox Bay) in line with the end of the spit where navy vessels came in the summer to give the sailors a rest and gunnery practice. This would be the centre of the district, for the townsite was natural and his property would be valuable. Therefore he set to work clearing virgin timber which clothed the countryside right down to the water's edge instead of settling on open country adjacent to the Tsolum River, as other early settlers did.

The Robbs were not the first white settlers in the valley. Four young Englishmen, Pidcock, Carwithen, Blaksley and Baily had arrived on August 10. They had originally been bound for the gold fields, but ended up in the Comox valley. These men took up land in the Tsolum area which was to be referred to as the upper and lower prairies.

These four pioneers were Reginald Terry Carwithen, from Totnes, Devonshire; his cousin, Harry C. Blaksley, of Bournemouth, Hants; John Baily and Reginald Pidcock, of London. Carwithen and Pidcock were parsons' sons. Pidcock sold his first holdings to the Anglican church, in 1864, then took up heavily timbered land across the Tsolum. Here the city of Courtenay grew.

However, being young and venturesome, they did not get down to the stern business of making a home right away as hunting, fishing, and exploring the rivers and lakes proved so attractive. They thoroughly enjoyed the great outdoors for a few months before getting down to homesteading.

As soon as four walls were up, Mrs. Robb moved in, bag and baggage, and with sheets for roof, partitions and doorway, she started housekeeping. Being a practical soul she made the best of everything, managing to create a homey atmosphere even if rain did flood the roofless and floorless place.

It was not too long before James rectified these deficiencies. Mrs. Robb listened to the song of the meadow larks which reminded her of home, as did the sweet smell of the wildwood. She had brought with her quite a collection of effects, feather beds, a chest of drawers, china tea set, pewter pots and two fine brass candlesticks, and last, but most important, a stove. This stove was a thing of infinite value and a source of unending wonder to the Indians who came daily to peer in whenever they could.

This same year the HMS Grapplev brought in a large group of men to settle on the land. They were nearly all miners, or had aspired to be until hard luck in the Fraser gold rush forced them to turn elsewhere. They were persuaded by the colonial powers in Victoria to take up land. Free transportation was given to get them up to this most northerly area designated for settlement at that time.

MRS. JAMES ROBB . . . she chaperoned the "brides."

In November of 1862 the next white family came—the Harmstons from the Isle of Man. There was William Harmston, his wife Florence, son William and six-year-old Florence, who ten years hence was to be the first white bride of the valley.

For Mrs. Robb the coming of the Harmstons was a good thing. Several miles separated their homes but nobody thought much of a walk in those days. Lonely white settlers were only too happy to call in and enjoy the hospitality of these two kind women. But Mrs. Robb's stove was the major drawing card with the native population.

Only once did an Indian attempt to take anything . . . one fellow simply could not resist the shining candlesticks. When Mrs. Robb was not looking he snatched them up, slipped them under his blanket and made off, but not before the lady of the house realized what had happened. She picked up a thick stick and was after him on the run. Away they both flew down the wooded road. Mrs. Robb caught him by the blanket, whacking him

OF COLORFUL HISTORY

The Robb Family Led The Valley Pioneers

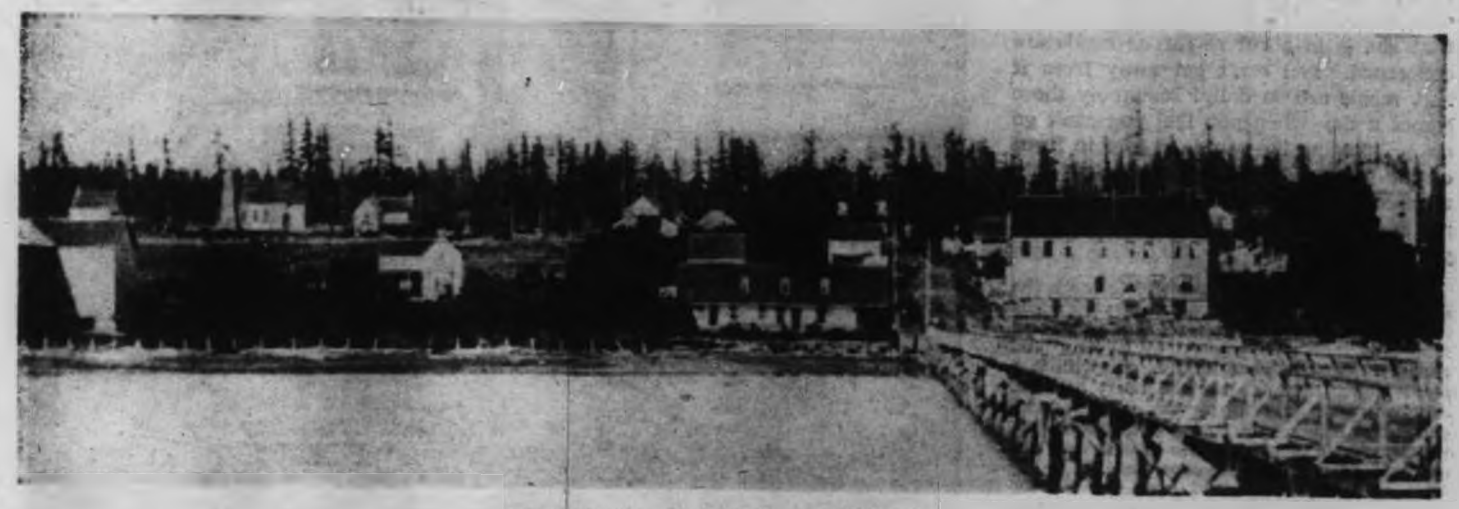

THE OLD ROBB BARN, extreme left, and the family farm house next to it, with the first Elk Hotel close by on the water. To the right of the bridge is the Port Augusta Hotel, burned to the ground in 1912. At top left is the United Church, and the Anglican St. Peter's, with spire, close by. The house next to St. Peter's is now the home of G. H. Ellis, and the Lorne Hotel can be seen through the trees at the top of Wharf Hill. The photograph was taken about 1900.—R. M.

soundly, for she was no weakling. The trouncing was too much. The offender not only dropped the candlesticks but his blanket as well. He kept on going toward the Indian Rancherie, venting his wrath and disappointment in shouting insults as he disappeared. None of his people ever took anything of the Robbs' thereafter.

It was not long before another and more commodious home was built. It had three rooms and an attic which Mrs. Robb divided, making two bedrooms.

INDIANS A HELP

The Indians caused very little trouble for the white settlers. In fact, they were of considerable help, one way and another. The klootchmen (women) picked rocks from clearings—Robb paid them 25 cents a day. They also dug potatoes with clam digging sticks at harvest time. Settlers paid them with a bucket of potatoes a day—a 12 hour day.

In earlier times Indians fought among themselves, were raided by Haidas, the terror of the coast.

Once, while down at the shore, Mrs. Robb watched a large war canoe come in. To her horror she could see bleeding heads piled up between the paddlers, proof of victory over some luckless tribe.

The Robbs fared very well — trout were in a stream by their door, deer and elk were plentiful, and from the bay came salmon in their cycle. Wild fowl abounded. Comox, meaning "land of plenty," certainly had been well named by the natives.

The Robbs bought a cow, the beginings of a large herd built up over many years. Mrs. Robb did the milking and churning. Then came a team of oxen so necessary for land clearing.

The social life of these early settlers was not neglected. Many a happy gathering took place at the modest log homes of settlers; and navy personnel, when a boat came in, were entertained royally. The coming of British ships of war every summer was a major event right up to the Second World War.

Farms grew and multiplied. Roads were built and a wharf constructed in 1877. A trestle bridge was put up the following year across part of the flats. Robbs built a new home that year also. It was known to all as "The Farmhouse" and is still called by that name today, although substantially altered and renovated.

HE WAS A STERN SCOT

James Robb was a stern man, out of Aberdeenshire, very blunt and outspoken at times but withall a good person. As the valley became known people started filtering in mostly men though. No one who came to Robb's door was turned away without a meal and more often than not a bed for the night. Many were taken in on temporary or full time work on the growing farm, some eventually ending up with acreage of their own.

Young women who came in latter years to help Mrs. Robb invariably found themselves a mate from among the bachelors in the valley.

Robb worked his hired help hard but he and his family worked harder. Today one of his former farm hands tells that as a boy of around 16 he was paid $250 a year in wages which he thought was fair enough in the early 1880's. He describes Robb as a just man with whom he got along well. This was not the case with everyone, for Robb could really roar on occasion, as will be seen.

James Robb was appointed Registrar of Lands. He always took an active part in community affairs.

Mrs. Robb was a great boon to the early pioneers with her nursing experience. She would drop everything to go where needed, caring for people who suffered from illness or accident. Later, when babies began to arrive, she acted as midwife for the nearest doctor was at Nanaimo. When cases came up that required more than her skills, the patient had to be taken to Nanaimo by canoe or sailboat unless, of course, a boat happened to come into this port. There was not a regular service in early years.

In 1863 the first Anglican missionary came into the valley. Rev. J. Cave-Brown-Cave (there are two Cave-Brown-Caves listed as passengers in the Tynemouth but the initials are not the same). This gentleman occupied a little log abode, and took his work and position very seriously.

Every fall Eucletaw Indians came down from Cape Mudge and vicinity to catch and dry salmon for winter use. Men, women and children, house boards and equipment, arrived in canoes. They set up house near the Comox tribe or up on the Puntledge where another band of natives dwelt.

These Indians also helped in harvesting the white settlers' crops —mainly potatoes. Sometimes they stole a good many potatoes from farms close by, but all in all the white settlers did not seem to worry too much or feel in danger from these more aggressive natives.

However, they worried the Rev. Cave-Brown-Cave very much. He wrote many letters to Victoria and in the end the gunboat Forward was despatched to put the Eucletaws in their place.

By 1865 trouble was again brewing. This time the Forward arrived with 150 muskets and several big guns only to discover the Eucletaws encampment was now located about two miles up-river. The difficulty in transporting big guns to a position to bear upon the encampment was the deciding factor against taking action; but that wasn't the end of the matter.

THE ADMIRAL CAME TO LOOK

Rear-Admiral Denman at Esquimalt was so concerned with reports received that he decided to go to Comox himself.

On Nov. 7, 1865, on board HMS Sutlej, accompanied by gunboats Ella and Sparrowhawk, he arrived.

Settlers in Comox Valley never did come to any harm at the hands of Indians but who knows what may have happened if steps had not been taken to intimidate them from time to time. The missionary felt there was a real threat, especially from the visiting tribes. He may have been right. James Robb felt the opposite. He defended the natives, they were useful to the settlers. The Rev. Cave-Brown-Cave came in for some scathing remarks from Mr. Robb.

At the time of the Admiral's visit the river was in high flood. He was unable to contact as many settlers as he would have liked.

Here is a part of Rear Admiral W. Denman's letter to Governor Kennedy, from the B.C. archives:

" . . . The Eucletaws had been desired to return to their own country by Mr. Franklyn (Stipendary Magistrate, Nanaimo) but

Continued on Page 13

Muriel Wilson Declares

THERE'S ADVENTURE IN EVERY KITCHEN

When asked to define a rut, the little boy said, "A rut is something to get out of!"

I'm sure there isn't a housewife alive who doesn't, at one time or another, feel that she is in a rut as far as meals are concerned. You can't get away from it . . . meals are so daily! Inevitably there comes a day when you feel you can't go on . . . putting the same old food in front of the same old faces. Sister, when that time comes you can be sure you are in a rut and like the little boy said "a rut is to get out of."

About the best way I know of to break the dull routine and the stolid pattern of your meals is to try out some new dishes. A new dish will stimulate your own interest in cooking and arouse interest in your family. Surprise is a subtle thing that delights the heart of man. Just as we are grateful for the unforeseen incident that changes the course of a routine day, we treasure in memory dishes in which we discover an unexpected taste experience.

Treat yourself to a new cookbook.

You wouldn't think of wearing the same old hat for years and years. Why should you keep on using the same old cookbook? A new one will do wonders . . . it will inspire fresh interest in the food you cook and give a real lift to your sagging cooking morale. Next time you are downtown have a look at the cookbook shelf in any book department . . . there are some fabulous new cookbooks . . . many with mouth-watering illustrations that literally send you scurrying to the kitchen to start cooking.

Consistency can be boring . . . break the monotony of roast on Sunday, cold roast Monday and meat pie on Tuesday. Get away from that straight meat and potato routine. Start today and prepare at least one new dish a week. Give your family a new taste experience . . . mushroom pie, a salad with an Armenian ancestry, a casserole with a Mexican heritage or Quiche Lorraine from France.

From the quaint country kitchens of Lorraine comes, the delicious main-course cheese pie . . . **Quiche Lorraine.** There are many versions . . . . the classical French recipe calls for a filling of cheese, eggs, milk, and bits of bacon baked in a pie crust. In our country versatile cooks make a **Tuna Quiche Lorraine, a Cheese and Onion Quiche,** or if it suits your mood you could add cooked chicken livers or ripe olives to this interesting savory custard pie.

TUNA QUICHE LORRAINE is noted for its versatility, in addition to its heartiness and handsome looks. It stars on the menu at any meal . . . For brunch, begin with a cup of canned grapefruit sections in orange juice. Follow with **Tuna Lorraine,** accompanied with tomato slices.

For lunch or dinner **Tuna Lorraine** arrives at the table with canned green beans and canned asparagus. The vegetables can be served hot or they can be marinated in French dressing and served cold. For dessert avoid pastry as **Tuna Lorraine** is itself a tart. Serve peaches in their syrup with a dash of unsulphured molasses and a sprinkling of cinnamon.

TUNA QUICHE LORRAINE . . . one nine-inch unbaked pie shell, two eggs, one tin solid pack tuna, one cup soft bread crumbs, one-half cup grated Cheddar cheese, one cup evaporated milk, three-quarters cup water, one teaspoon salt, one-eighth teaspoon freshly ground black pepper. Paprika. Bake pie shell for about 10 minutes in a preheated very hot oven (450°F).

Beat eggs, stir in remaining ingredients except the paprika. Pour into partially baked pie shell. Sprinkle with paprika. Bake in a slow oven (350°F) for about 45 minutes or until the tip of a knife inserted in the centre comes out clean. To the chef who first concocted this dish, merci beaucoup!

CLASSIC QUICHE LORRAINE . . . a cheese tart import from France.

BACON AND HAM QUICHE . . . crumble about eight slices of crisp cooked bacon or half a cup of chopped cooked ham instead of the tuna.

ONION QUICHE . . . slice thin or chop one large onion and cook until just wilted in two tablespoons butter. Add to the custard in place of tuna.

If you like mushrooms try creamed mushrooms in a baked pie shell. For an eight-inch shell you will need a pound of fresh mushrooms and a pint of cream sauce. Or a cup of cream sauce and one cup of sour cream. Saute the mushrooms in butter then fold into cream sauce. Heat to piping hot and pour into baked shell. Garnish with crisp bacon curls.

Interesting meals aren't necessarily expensive; in fact, they are often just the opposite. It takes very little ingenuity to roast a choice cut of beef or broil a steak. It requires much more to serve cheaper cuts in such an exciting way that everyone asks for second helpings.

Sometimes it is simply a new ingredient which gives flair to an old recipe . . . good old reliable meat loaf takes on a Gypsy dash when spiced with packaged salad dressing mix plus our old friend accent to "marry" the flavors of the many herbs in the salad dressing mix.

MEAT LOAF PIQUANT . . . one and a-half teaspoons accent, one teaspoon salt, one-eighth teaspoon pepper, one package exotic herb salad dressing mix, three-quarters cup undiluted evaporated milk, one egg, one-half cup cracker crumbs (use the little round buttery crackers) and one-quarter cup finely chopped onion. Sprinkle the beef with accent, salt, pepper and the salad dressing mix. Toss gently with a fork to distribute the seasonings. Combine evaporated milk and egg in a mixing bowl; stir in the cracker crumbs. Add the ground beef mixture and the onion. Mix lightly with a fork until blended. Form into a loaf shape in a shallow baking pan. Bake in a moderate oven, 350°F. for 75 minutes. This will serve six.

Continued on Page 7

Bride's Corner

Subtle seasoning is the secret of culinary success, say Canada's home economists. They compare a cook's touch of spices or herbs to the dab of perfume which completes feminine attire.

It is really fun to experiment . . . Try these:

Cinnamon with stewed dry fruits, with blueberries, chocolate sauce and with whipped cream for gingerbread.

Just a dash of nutmeg on spinach, cauliflower, asparagus and parsnips.

A whisper of cloves with Harvard beets and with creamed onions.

A little dry mustard in cheese soufflés.

A trace of mace in salmon loaf.

A sprinkle of sage with pork chops or pork sausage.

If you are a beginner in the use of herbs, remember this . . . a little is better than too much. Taste as you go.

Ever Meet a Housebroken Goat? . . . Well . . .

SUZY was a PET

Goats just don't come and go in the life of the average householder, like creditors.

By TONY DICKASON

A house-broken goat cannot be blithely dismissed. They are distinctly unique.

Such a goat was Suzy. She cost $15 at the age when she believed a baby bottle filled with milk was Mum.

Many homes have dogs; ours on Pender Island, B.C., had the goat. She housebroke readily—goats are clean by instinct—learned to walk to heel and became a remarkable if irresponsible retriever of almost anything.

Her constant dignity was countered only by her appearance—that of an angular, loosely-woven mop.

Suzy, being well-fed, grew larger than normal goat. She developed, in fact, to the point where she could shift the piano—odd, isn't it—merely by rubbing it with her head when she became itchy between the horns.

But the main drawback was her hair. It came out in gobs on carpets and furniture. Appearance of the front room was that of break-period during a hair-shirt seminar.

Our home was the sort where numerous little girls in pony tails dropped in at unspecified hours to take piano lessons, and sing and such. Care had to be taken at these times to keep Suzy out.

Household freedom for the goat was okay, the family agreed, "but the neighbors must never know." One just can't have talk!

But there came a day—hot summer—women in afternoon ensembles sitting around sipping bags of tea—chit chat— the occasional past-prime voice raised in classical song—polite clapping.

With the hot day we had taken a chance. Doors were open.

Suzy strolled in, glanced around with barely the slightest token of interest, and chewed a portion out of a flowered hat resting on a nearby chair.

Piano-playing women who raise voice in song apparently are not noted for their appreciation of goats. They looked, as the saying goes, aghast.

We shooed Suzy out despite her protest.

GOATS are easily trained and make charming pets, says David Shiner, who raised these little fellows at Brentwood.

Shaved seconds later the guests had also departed.

The female head of our family objected to Suzy's uninvited entrance, but admitted there must be something sinister about people who could be upset by a goat at a musicale.

Little incidents followed one another, like neighbourhood dogs with cracked ribs. We always maintained the dogs attacked first though this was never authenticated.

Suzy stayed on, harried but happy, until the day of the big pay-off.

She was caught by the distaff side of the household sleeping on a freshly-laundered counterpane aboard a boudoir bed, surrounded by partially digested flowers.

At the sound of the shriek, Suzy stretched, eased off the bed, stretched again and admired herself in the full length mirror.

The ad in the Vancouver paper read: "Goat for sale. Likes music and children. Easy to feed. Must go to kind family."

Pender Island is among the Gulf Islands of the coast. A mainland couple answered the ad, explaining they were a kind twosome who would enjoy a music-partial goat that was no food fadist.

Usually when animals are transported by ship they are lifted in a sling and dropped somewhere in the bowels of the vessel. Nothing like this was needed for Suzy. She trotted after the male head of the family onto the freight deck, where she lay placidly until docking.

She followed off the boat like a puppy, at travel-filled concourse, through the steamship lobby of the prearranged waiting car.

With Suzy in tow, there was no reason to wear a red carnation to be identified by the young couple at the car.

Transfer of Suzy to the car's back seat was a masterpiece of subterfuge.

The male head got in and called Suzy. She climbed in briskly; he climbed out the far door. Suzy was shut in.

Purchase price agreed on was $15, the amount paid for her originally.

"Be nice to Suzy, she's a good goat," said the family head earnestly.

Then he gave the young couple back their money, turned and walked resolutely, without looking back, towards his hotel.

COWICHAN CHIEF

Continued from Page 2

history and legend. Abel Joe shook his head. "There are many stories," he said. "Some of them partially conflict, some are flat contradictions."

"He was a murderer," said Chris Canute slowly, "responsible for many deaths."

Today, I was told, Tzouhalem lies in an unmarked grave. If any know his true burial place, they will not disclose it. And though there are at least two very ancient tombstones in the region both marked "Tzouhalem," everyone is quite sure that neither of these marks his grave.

The remembered accounts of his death, however, do seem to agree on some points. He was, said my friends, killed on Tent Island, during a tremendous night of dancing and celebrating, the Cowichans having been invaded by an enemy tribe whom they had just repulsed.

But Tzouhalem had jealous enemies amongst his own people. He was known to be a man of ferocious and uncertain temper, and anticipating that he might on this occasion, as had happened often before, turn his gun on someone who was bound to offend him at some point in the festivities, an unknown party removed the shell from his gun ahead of time.

The moment did arrive — and in a mad fury toward someone present whose name has been lost in the shuffle, the killer's gun was caught up and uselessly fired. At once, before the weapon could be reloaded, a woman flung a stick across Tzouhalem's body and held it with both hands from behind him, rendering him helpless for just long enough for a dozen hands to stab the man to death.

"Part of the story," said Christopher Canute, "is that his body was then tossed across a log and allowed to float back with the tide, abandoned and alone, to the point from which he had originally embarked in triumph for Tent Island. And after that, no one knows . . ."

So went the tale. Many Indian chiefs are buried around and about the picturesque stone church upon the hillside that overlooks Cowichan Bay, and it is possible that Tzouhalem is amongst them. Nobody will say.

It was an interesting and revealing visit, that Sunday afternoon, for this writer. The four people who had been especially invited to talk to me were all as different as they could be. Chris Canute, whose family has had many hereditary chiefs in the past, is elderly. Tall, quiet and dignified . . . and I should like to have had much more time to listen to the stories of his people which might perhaps have been coaxed from him.

Abel Joe, who was one of the featured performers in the recent production "Tzinquaw," is shorter in build, bright-eyed and lively. He is full of ideas and likes to talk. There may or may not have been the merest shade of antagonism there — I couldn't quite make up my mind.

His nephew, Norman, is tall and slender and very young, yet is one of the tribe's councillors. I was impressed with his courtesy and reserve, and thought what a good thing it would be if more of our young men, Indian and white alike, were modelled along his lines.

As for their young lady chief, she lives with her now widower father and the rest of her family, and has therefore a triple job. She runs the household, runs her department store cashier's desk — she is head cashier — and runs, with the assistance of her council, her tribe. At a guess I should say that she was still in her 20s — and wholly adequate in all three positions!

There's Adventure In Every Kitchen

Continued from Page 6

This new **Piquant Meat Loaf** adapts itself to many accompaniments. Try it with mushroom sauce and onions, or with your favorite tomato sauce, or with a melted cheese topping.

A new cooking adventure is a fine ladder on which to climb out of that rut . . . The **Spice Islands** people have just published a fascinating new cookbook featuring spices. This book is a fine road map to lead its readers down new flavor paths. If you haven't a natural bent for imaginative cooking, do have a look at this interesting book. If you are a person who loves to cook, the interesting information and recipes between the covers of this unique cookbook will intrigue you. It will open up a whole field of new ideas.

Arthur was a Good Policeman . . .

What makes a man a crook? Since Adam's fall mankind has pondered the problem right u human race we'll talk about it. "There's a thief in here!" an inmate of Atlanta penitentiary was once for the moment that the devout around him were in the habit of invoking St. Dismas . . . "the peniten

WHY DOES A BRIGHT MA

Of course not all men who turn sour are hoodlums or thugs; there are variations in the brotherhood and it's one of them I want to tell you about. He was a most curious man.

Let's call him Arthur, and say he lived on this Island for many years, unnoticed by the bulk of our Island population.

He first "took a fall" in England, on the Northumberland coast in the '90's, when he was just 11. For robbing a church he was sent to the training ship Wellesley there to swab decks and scramble the rigging until he was 16.

Sometime in his late teens he came out to Canada and in due course joined the B.C. Provincial Police, which would be around 1912. Of course in those days there wasn't the tight check on the antecedents of police recruits that later developed, the searching of fingerprint files, running down the driving record and so forth. In the United States, by the way, the FBI check the applicant's antecedents back three generations, through an awareness of how many extraordinary people make up the U.S. population.

As a policeman, up to a point, Arthur was all that could be expected of him, sometimes a bit more. He had guts, he had integrity and apparently was well liked by those around him. There was an incident at Courtenay once when a Chinese went insane, barricading himself in a hotel room with a butcher knife and a loaded gun. Arthur, called to the scene, slipped up the stairs, shouldered in the locked door and wrestled the celestial into a state of tranquility—induced, no doubt, by the fact that he also threw him over a balcony into the rotunda below. Which wasn't considered out of place in those callous days.

Later, at Union Bay, when a couple of Provincials surprised two night time post office robbers, Const. George Westaway was shot dead, but Const. Murdo Ross battered the remaining robber into a state of submission. In the scrimmage, though, one man got away and it was the sharp-thinking Arthur who figured by the description that he not only knew the man but also his Lasqueti Island hideout.

Laboriously Arthur rowed a boat over to the island, laid in wait for the man and captured him a couple of days later. The accomplice's name was Bill Julian, if you're fussy about details, and he got 20 years. His partner turned out to be "The Flying Dutchman" and he was hanged.

It was about early December, 1913, that Arthur fell completely from grace. He slipped a few revenue cheques in his pocket one morning and hared off to Vancouver with the good-looking wife of a Nanaimo jeweler. Later, down in California, in Placer County, he tampered again with some paper—or rather the signatures—and got five years for forgery.

When he was deported back to British Columbia the law here said "three years," for tampering with the taxpayers' money.

The Gates Slammed Shut

Let's take a closer look at Arthur as the penitentiary gates slammed behind him in October, 1916. He was then 33, of medium height (around five foot nine) and about 160 pounds. Thin faced, with penetrating eyes (piercing was the term used on the police record), he could be quickly identified because the end of the little finger on his left hand was missing above the first joint. In addition, he was an inveterate cigar smoker.

Smart and courageous in his brief police career, it seems now that Arthur was on the other side of the fence he was going to prove himself equally smart as a crook. In the pen he renewed acquaintance with the Lasqueti Island fugitive, Bill Julian, and when the two were released they roamed the gulf in a gasboat called "Stingaree," until they wound up one dark night sawing through the wharf decking at Comox to snatch a number of sacks of grain. Both were caught, both got four years.

Not so smart, you'll say, getting caught. Ah, but if they'd been really smart they wouldn't have been lawbreakers.

Still, in a way, there was a sort of foxy shrewdness about Arthur, and it seemed at times as if he was inclined to roll with the punches. Often he put up a sort of humorous front that in a way (though they wouldn't usually admit it) commanded the admiration of the cops who threw him in jail. Arthur, in fact, was always telling you how it was done.

Sometimes in court he'd conduct his own defence, pressuring and testing every legal loophole with a lofty disregard of Bench and bar. And he was good! We almost expected him to march into court one day with a lawyer's brief bag!

He had, as the saying goes, all the gall in the world. Up to a point. After that, when the going got tough, he had a tendency to try to placate the police with tid bits of underworld news and information; which often, alas, led you right back . . . to Arthur!

Police Dog Was His Helper

He never was violent, never rough; and stories about him are legion. Once before he robbed the post office at Parksville, he wanted to know the office layout and the type of safe he had to work on. He had a big German police dog with him when he went to get a money order, and kept bouncing a tennis ball for the dog to catch.

When he bounced the ball by accident in the rear, he had to retrieve it and that short visit told him what he wanted to know.

There was a time when he cut a few safes with a torch, then took to blowing them. Always he worked alone, then, and took a pride in his work. Now and again when he was in the pokey he wasn't averse to explaining the finer points of box busting to the police who handled him.

Arthur had a curious boldness, and on one occasion when he figured on increasing his Christmas bonus, he cleaned out two or three butcher shops in Duncan. Off in a truck one night went their pre-Christmas stock, sides of beef, chickens, turkeys, geese. The lot! He trucked them all the way to Alberni for a quick, clean, cut-rate sale. Which was about the same time Provincial Constable William Kier of Duncan, an early-day sudent of polic which linked

Retrieved was handed In those day the Midlands him a devout duty permitt ported a Dun

While Art came an imp important in the game to

Linesman Was Miss

With a white handkerchief wrapped around one arm, for about ten minutes Arthur was bobbing here and there, calling the shots. Then suddenly his signal was missing. Arthur was gone!

He was found, of course, about a week later by Cpl. Arthur Sutton at Powell River, but unfortunately also in possession of a stolen gasboat. This, then, was the sort of rapport that existed between the police and Arthur. He challenged; they took it up.

Nothing somehow marred the situation, for Arthur was always a gentleman, and funnily enough he was always around. Crook your finger and Arthur came in.

For instance, early one morning in Nanaimo the Brackman-Ker office was found to have its safe door swinging on its hinges. A couple of detectives investigating the disordered scene had just taken in the plaster-strewn floor and the gaping void of the safe, when behind them a shadow darkened the door. Turning, they found it was Arthur, who leaning against the doorpost uttered the classic remark: "Looks as though you had a safe blowing." And I think he added that he was read what I mean

He went a handkerch nitro.

In off mo pector and right to buy fashion, he operations.

So it went more often t ing him back

Came a d government new to the B he found he He went stra in Victoria to was Arthur's

Finally as their toll of he was gettin Thing that b might be unl

The Guide Retired t

Now he took to guiding American fishing parties up the coast inlets. He knew fish, he knew the outdoors and of course knew the coast. Hadn't he and Bill Julian pushed the "Stingaree" into some queer places in some queer weather?

Finally—and it sounds funny—he retired. Most men when they retire are keen to get in some of the fishing they might have missed in their busier years. That's just what Arthur did. He became, in his old age, one of the Island experts on fly fishing!

Sometimes when a member of the constabulary would be passing a sporting goods store and happen to glance in, there at the counter would be a familiar figure. Arthur, deep in the intricacies of how to tie a Royal Coachman, the storekeeper and maybe a couple of customers listening with rapt attention! If they didn't know they were talking to an ex-safe blower, at least they recognized they were talking to an expert on fly fishing!

The last time I saw him, about ten years ago, I was parked outside Eaton's in Nanaimo when he sauntered by. He was now close to 70 but wearing the hairiest tweed suit that money could buy, complete with knickerbockers and woollen stockings with turn-down tops. On his head was a tweed hat, the band ornamented with half a dozen colorfu the picture o Qualicum!

Later, a fr keen on fishi Lake. On his eeting old ge this old boy k friend a num art of fly fish

As I list thought.

"What did

THIS W

(1) TEEN

(2) RIME

(3) GOAT.

(4) MAID

(5) TORT

Anagram an

. . . But He had a Little Quirk

l the problem right up to yesterday's learned discussion on juvenile delinquency. 'As long as there's a penitentiary was once heard to remark when he missed a pack of cigarettes from his pocket – forgetting mas . . . "the penitent thief."

IT MAN TURN TO CRIME?

uside in his work. in the pokey he e finer points of handled him. ess, and on one reasing his Christ- or three butcher k one night went of beef, chickens, cked them all the an, cut-rate sale. e Provincial Con- an early-day stu-

dent of police science, found a lone fingerprint which linked Arthur with the butchers' loss.

Retrieved with his load from Alberni, Arthur was handed over to Duncan's municipal police. In those days Duncan's police chief hailed from the Midlands of England, which naturally made him a devout soccer fan. On Saturday afternoons, duty permitting, the chief always strongly supported a Duncan team, acting usually as referee.

While Arthur was awaiting his preliminary, came an important Saturday football game. So important in fact that the chief took Arthur to the game to act as linesman!

esman Was Missing

wrapped around Arthur was bob- shots. Then sud- Arthur was gone! t a week later by l River, but un- a stolen gasboat. quest that existed . He challenged;

he situation, for nse, and funnily Crook your finger

ning in Nanaimo ound to have its ges. A couple of ndered scene had n floor and the behind them a ning, they found inst the doorpost ks as though you nk he added that

he was ready to assist in any small way. See what I mean? Always affable, always around.

He went inside for that safe job, too, through a handkerchief he dropped that held traces of nitro.

In off moments Arthur was an amateur prospector and with a free miner's licence had the right to buy dynamite. Which in turn, in primitive fashion, he rendered into "soup," so useful in his operations.

So it went. Arthur challenging fate and fate more often than not picking him up and depositing him back in the pen.

Came a day, when he was "inside" when the government innovated drivers' licences, something new to the B.C. motorist. When Arthur came out, he found he needed a licence. So what did he do? He went straight to the Commissioner of Police in Victoria to get his licence. Go right to the top, was Arthur's motto.

Finally as the years rolled by they also took their toll of Arthur, and finally it was noticed he was getting a little cagey about law-breaking. Thing that began to worry him was his age; he might be unlucky and die in the pen.

Guide Retired to Fish

American fishing new fish, he knew the coast. Hadn't "Stingaree" into weather?

he retired. Most to get in some missed in their Arthur did. He he Island experts

the constabulary ds store and hap- unter would be a n the intricacies , the storekeeper rs listening with know they were least they recog- expert on fly

t ten years ago, Nanaimo when close to 70 but that money could ers and woollen On his head was ted with half a

dozen colorful flies. He was, for all the world, the picture of Colonel Somebody or other from Qualicum!

Later, a friend of mine, a Victoria teacher, also keen on fishing, happened to be up at Cameron Lake. On his return he told me of a most interesting old gentleman he'd met there. Apparently this old boy knew his lures and flies and told my friend a number of interesting things about the art of fly fishing and the habits of fish.

As I listened, suddenly came a dawning thought.

"What did he look like?"

He described him; the description fitted. It was Arthur!

It was at Cameron Lake, by the way, that a few months after that the ex-safe blower turned "compleat angler" dropped dead of a sudden heart attack. He was then quite old.

He didn't have to lead a life of crime. The puzzle is, why did he?

By CECIL CLARK
Illustrated by
JOAN M. SMITH

THIS WEEK'S ANAGRAM

(1)	TEEN	PLUS	CORN	EQUALS	???
(2)	RIME	"	LATE	"	"
(3)	GOAL	"	DRIP	"	"
(4)	MAID	"	TONE	"	"
(5)	TORT	"	SEAT	"	"

Anagram answers on Page 12

The Burly, Bushy-Bearded

The Father of the

His Name Well Remembered

On Feb. 17, 1826, Pope Leo XII solemnly approved the Constitutions and Rules of Charles Joseph Eugene de Mazenod's community and conferred upon it the title of "The Congregation of Missionary Oblates of Mary Immaculate." Charles was Bishop of Marseilles.

Oblate means "one who offers himself." Their mark is the Oblate Cross, a black and gold crucifix hung from a black cord around the neck and the letters OMI after the name.

In 1841, Bishop Ignace Bourget of Montreal asked Bishop de Mazenod for missionaries and on Dec. 2, 1841, six men from France arrived in Montreal to establish the first Catholic Mission in Canada.

Two years later a similar request came from Archbishop Francis Norbert Blanchet of Oregon City and an ecclesiastical province to include Oregon, Washington, Idaho, Montana, Vancouver Island and New Caledonia (British Columbia) was founded in July, 1843.

It was bitter cold on February 4, 1847, when the ship Zuric made sail from Le Havre to plunge into the teeth of a westerly gale sweeping up the English Channel. On deck oblivious to snowy squalls five men, clad in long black robes, stood silently gazing toward a shore that fast vanished in the murk. These men stood apart from the others. Clearly, they were men of education and refinement. One, an older man, was a Catholic priest, the others, his companions, were missionaries—three student priests and a lay brother.

These men were the first of their order to go to the unknown wilderness of northwest America. Only one of them would see his native France again and that one would return only to die.

The older man, frail and in poor health, was Father Pascal Richard and one of the others, the one who left his mark and his name forever in the Okanagan country of British Columbia, was Charles Pandosy.

Charles was born in the little town of Margenides, near Marseilles in the south of France. He was baptized Charles John Felix Adolph Marie Pandosy. He studied at College Bourbon, near Arles, and while there decided to enter the Oblate Juniorat of Notre Dame de Lumineres.

"WE CONSIDERED OURSELVES LUCKY . . ."

Now as a student priest he was leaving his native land to carry the Oblate Cross into a wild and savage land.

It is difficult to realize the terrors and discomforts of rough seas and head winds throughout a 61-day passage from Le Havre to New York. It is difficult to imagine the wrath of shrieking wind through shrouds and rigging, torn sails threshing in the gale and the threatened collapse of a cracked mast. Yet these were but a foretaste of the horrors to come.

After a few days' rest in New York the five churchmen journeyed 1,300 miles by train and boat to St. Louis where they met their new bishop, Magliore Blanchet. The bishop had just arrived from Montreal and with him were three assistants.

On April 27, nine men, the entire ecclesiastical strength of the new Diocese of Walla Walla, left St. Louis for Kansas City, 250 miles up the Mississippi. From here, the men of cloth would travel on horseback across thousands of miles of an unknown land, infested with hostile Indians, to and through the Rocky Mountains.

In those days small parties did not travel alone, so the bishop, with his missionaries, joined a caravan which consisted of some 50 wagons and 100 well-armed, mounted men. Each wagon, drawn by six oxen, was filled with women and children together with all their belongings.

Such was the wagon train that offered protection and guidance to the pioneer missionaries, men unused to hardships, men who had never slept on bare ground, or ridden a horse, or eaten a meal cooked over a camp fire. But during the journey the missionaries stood guard along with the others, did their share of work, thereby earning respect and affection from the wayfarers.

Brother Blanchet wrote ". . . many times, the wagons had to be hitched to trees by cables so that their loads could be hoisted or lowered up or down a mountainside . . ."

"We considered ourselves lucky," he stated, "that none of us suffered a broken head or arm . . ."

THE TRADER WELCOMED THEM WARMLY

On September 3, 1847, the vanguard of Bishop Blanchet's party arrived at Walla Walla, where to their astonishment they found nothing but a Hudson's Bay Company trading post and a few scattered Indian shacks. The trading post resembled a small fortress. Thick log embattlemented walls, double barred doors and a well-filled arsenal of rifles, shotguns and hand grenades were some of the precautions taken against Indian attack.

The trader, William McBean, welcomed them warmly. He regaled them with food of a kind they had not tasted for half a year and when he learned of their intention to establish a permanent mission nearby he was delighted.

FATHER CHARLES PANDOSY, O.M.I.

A month later, October 4, 1847, eight months to the day from leaving France, Brother Pandosy, who had been delayed at Fort Hall on the Snake River in Idaho, arrived at Walla Walla where he was soon assigned to build a mission at the junction of the Yakima with the Columbia.

By
ERIC SISMEY

With little help from the Indians and with still less experience, he managed to build a mission with logs floated from the hills down to this barren spot. His church, St. Rose of Yakima.

It was not long before the hopes and plans of the Oblates were shattered by the Marcus Whitman massacre on November 29, 1847. Dr. Whitman's Presbyterian mission was only 30 miles from Walla Walla. It was learned that the murderous Cayuse Indians planned to ravage the missions and kill all whites.

When this news reached Fort Vancouver, Chief Factor Peter Skeen Ogden, of the Hudson's Bay Company, hastened to Walla Walla to exert his influence in maintaining peace.

In the midst of this crisis Father Richard decided to raise Brothers Pandosy and Chirouse to full priesthood, the first Catholic priests to be ordained in what is now the State of Washington.

After the ceremony Bishop Blanchet and Father Richard left with Ogden's party for Fort Vancouver and Father Pandosy to his mission, St. Rose of Yakima.

In February, 1848, a force of American volunteers arrived to avenge the murder of Marcus Whitman and the Cayuse war began. The volunteers slaughtered Indians just because their skin was darker than their own and since Father Pandosy was one of the few whites the Indians trusted, he was threatened too.

HE WAS IN ESQUIMALT IN 1858

The unsettled conditions of the territory over the next several years prompted Father Louis D'Herbomez, appointed Superior of the Oregon Missions when Father Richard returned to France, to address Bishop Mazenod on October 15, 1857 as follows, ". . . It is therefore morally certain that more good can be done among the Indians of the North . . ." This resolution resulted in the closing of the interior missions south of the border.

There is no complete story of the movements of Father Pandosy after this decision was made. We know that he was at Esquimalt on September 12, 1858, because the record at St. Joseph's reveals he baptised a two-year old Indian girl there giving her the name "Mary." There should be little doubt but that the move to central British Columbia was discussed; for on March 28, 1859, the mission at Colville was closed. This left Father Pandosy free to go into Canada.

Before settling on a site for his mission Father Pandosy seems to have made an exploratory trip. Baptismal records at Fort Thompson (Kamloops) show that he performed baptisms beginning on May 9, 1859. On August 12 he wrote to his Superior from Fort Hope and soon he was back at Colville looking for horses.

Oblate Priest Was Known As

Okanagan Valley

On October 9, 1859 Father Pandosy wrote to St. Joseph's at Esquimalt from L'Anse au Sable (Kelowna) "It is a great valley situated on the bank of great Lake Okanagan. . . . All who know it praise it. The cultivable land is immense. . ."

Their first camp was at Duck Lake some 19 miles north of the present city and during the unusually severe winter that followed the missionaries almost perished with cold. So desperate their plight became their food consisted of roots and berries until, at last, they were forced to kill their horses.

During the spring and summer of 1860 the wide valley and the grass-covered bench lands were examined and a permanent site chosen near to an Indian ford over what is now Mission Creek. Here a permanent Mission was established. During the construction of a church, a log house and school building the enthusiastic fathers worked barefoot and in rags.

Gradually, over the years, their farmlands widened, vineyards, orchards, gardens and large fields surrounded the mission and cattle, carrying the OM brand ranged the hills. These extensive holdings became known as the Priest's Ranch and around it the first settlement in the Okanagan valley began and at the Mission school children, white and native, learned to read and write.

ORIGINAL CHURCH and living quarters of the mission in Okanagan Valley. The building to the left was the chapel, and the fathers lived in the attic—a tiny, chill space—while they built their living quarters, right.

Every harvest the yield from the land increased until Father Pandosy wrote that if there was a grist mill "we would no longer eat boiled wheat." But it was not until 1871, when Frederick Brent brought millstones from San Francisco, that a mill was built.

Such was the man who brought hope, solace and joy to the Okanagan and Similkameen Valleys for more than thirty years.

When the church was moved from Okanagan Mission into the City of Kelowna the Oblate Fathers no longer had time to care for the extensive farm. In 1868 the land was subdivided and sold. Soon the log buildings that Father Pandosy had built with heart-breaking labor were used for stables, and barns, sturdy as they were, fast become ruins.

In the 23rd Report of the Okanagan Historical Society, H. C. S. Collet wrote, "For many years I have passed these old log buildings with a feeling of regret that they should be allowed to gradually go to decay without any effort being made to preserve them . . ."

In the middle '50's thanks to the efforts of a few, which included Mr. Collett, serious interest was fostered in the preservation and restoration of Father Pandosy's mission. Money raised to buy a three-acre tract. The land was tidied, the debris gathered, the cow-shed additions torn down and the land fenced. The Council of Oblate Fathers raised money for material and the Knights of Columbus in Kelowna volunteered the work. The buildings were levelled, re-roofed, re-floored and jacked to a permanent foundation. An imposing entrance was decorated with hand carved plaques. The one on the right is inscribed as follows:

"Father Charles Pandosy O.M.I. arrived here in October 1859. Founded Mission of Mary Immaculate Conception and erected permanent buildings, the first white settlement in the Okanagan valley.

"Restored in 1958 as part of Oblate Fathers' Centennial Year Ceremonies Commemorating the 100th anniversary of the founding of their first B.C. Mission in Esquimalt, Vancouver Island."

On June 15, 1958, high churchmen of the Oblate Fathers conducted the service of rededication and restoration.

And now that the buildings of the old mission have been repaired they will last for many years.

Although Father Pandosy's grave has been lost he will be remembered long after the mission buildings have crumbled into dust as the man who began it all.

Father Charles John Felix Marie Pandosy O.M.I., Father of the Okanagan Valley.

HE WOULD NOT SURRENDER TO ILLNESS

As the years went by the influence of the mission extended. In the north there was Priest's Valley where Vernon now stands. At Penticton there is still a ruin of a log church on the Indian Reserve built by Father Pandosy in 1865. When the new Church of the Sacred Heart was built in 1911 Father Pandosy's bell was moved from the old building to the steeple of the new church.

The Oblate Fathers also visited Keremeos, in the Similkameen Valley, and Osoyoos and Inkaneep in South Okanagan.

In January,1891, Father Pandosy was called to Keremeos, and caught cold. His companion, Donald McLean, suggested that in the face of rough weather they delay return, but Father Pandosy would have none of it. On arrival at Penticton Indian Reserve the father was a very sick man. He died on February 6, 1891, in the arms of his friend, Chief Francois of the Penticton band.

Father Pandosy's remains were sent back to Okanagan Mission where he was buried in the first cemetery at the site of the second church, which was across the road almost opposite the old mission buildings. The exact spot was never properly marked and when the land was sold and the present church of the Immaculate Conception built in the city his grave was lost.

To the Blackrobes, as the Indians affectionately called them, goes the credit for the first place of worship, the first school and the first Christian burial ground, and, more temporal, the first farm, vineyard and orchard.

A BOOMING VOICE AND A READY WIT

Father Pandosy has been described by men old enough to remember him as "A large, powerfully built man with a booming voice and a ready wit. His features were plain, but definitely strong, large, deep-set eyes, black curly hair and full black beard.

A devout pastor, he served his flock as doctor, teacher, farmer and a leader in sport. He was a lover of peace and justice and he championed the oppressed.

In 1863, an officer of the Boundary Commission reporting on the mission wrote ". . . The cabins, barns, haystacks and fences in every direction give the country a pleasant appearance. . . ." and then commenting on Father Pandosy, ". . . a long black gown, the skirts of which are pinned up to the waist when on horseback, a pair of corduroy trousers and boots ignorant of blacking from his attire; a blanket and a piece of bacon behind his saddle and he is ready to travel anywhere."

Commemorative Issue

By FRANK GRAHAM

The visit of Queen Elizabeth II and the Duke of Edinburgh to Gambia has been commemorated with four special stamps which will remain on sale three months. Each bears a portrait of the Queen. The threepenny and sixpenny stamps also show the outline of the West Africa coast, pin-pointing the position of Gambia. Colors are twopenny, green and purple, palm leaf; threepenny, blue-green and sepia; sixpenny, blue and cerise, and one shilling and threepenny, violet and green, palm leaf.

* * *

The portrait on the current stamps of Kelantan, of the Federation of Malaya, has been changed to that of the new sultan, Tuanku Yahya Petra Ibni Al-Marhum Sultan Ibrahim. The 10-cent stamp, frist value to bear the new portrait has been released.

* * *

France has issued a set of four stamps which feature paintings of modern artists. They are a 50-franc, "The Dove," by C. Braque; 65-f, "Blue Nudes," by H. Matisse; 85-f, "The Game of Cards," by P. Cezanne, and 100-f, "July 14," by R. de la Fresnaye.

Various portraits of Prince Henri of Luxembourg, born April 16, 1955, at Betzdorf Castle, are shown on Luxembourg's annual six-stamp, multi-colored, charity series. They include portraits of the prince at various ages and in various costumes. One shows him as an infant in a long dress, one in the usual boy's clothing, and one in court dress. Values are 30 centimes plus 10 centimes, one franc plus 25-c, 1.50 f plus 25-c, 2.50 f plus 50-c, five francs plus 50-c, and 8.50-f plus 4.60-f. The added values will benefit various charities in the little European principality.

Equity Slaps B.C.-Born Star In Britain

BRADEN'S PAY FORFEITED

The three-months-old actors' strike against commercial television is still going on, with no sign of an agreement. ITV is screening the last of the plays which they had on film when the strike started, and will have to substitute with films, starting with two of Sir Alexander Korda's earlier ones.

THE BRADENS . . . Bernie and Barbara Kelly.

As often happens in industrial disputes, some people end up getting hurt, and the one actor who has been hurt more than any other in this strike is the B.C. born comedian, Bernie Braden.

During the early days of the strike Braden appeared in the TV series "The Time, the Place and the Camera," in contravention of Equity orders, and on November 17 he was expelled from the union. This practically meant that he was out of business in Britain, and it was a serious setback to his career.

Fortunately, Equity has relented, and he has been reinstated. But he has to pay the whole of his earnings for the entire series into the union funds. Agent's fees and other necessary expenses will be deducted before the fine is paid.

This Bernie has been very happy to do. Since his expulsion he has found it impossible to take other bookings in radio or films, and it looked as if he would have to call a halt to his acting career over here. Commenting on the new decision, he said, "I think that they have been eminently fair, and I am very happy. They have been very reasonable."

The actors' strike is only against ITV, and the other channel has business as usual. The Bradens, Bernie and his wife Barbara Kelly, have a radio series at the moment called just that, "The Bradens." It is a lively hour-long satirical commentary on life, bang up-to-date, and to my ears distinctly Canadian in flavor. They have a character called "Uncle Gabby," an old relic from Moose Jaw or somewhere in the West, who is somewhat similar to Cliff Arquette's "Charlie Weaver" character on the Jack Paar Show.

* * *

One of the most arresting figures in British journalism is with us no more. Hannen Swaffer died in a London nursing home last week, aged 82. He was known by his fellow journalists as the "Pope of Fleet Street," and he earned the title well. He was inclined to pontificate at length, and assumed the most intimate friendships with the great men of the day.

Once he was talking with Noel Coward and telling him that he should give up acting and devote more of his time to writing. "One could say the same about you," came the quick reply.

He had a very varied career as an editor and drama critic, and his pungent attacks led to his expulsion from many a London theatre. He dressed for the part, very untidily, with a black stock at his neck, long hair and an opera cloak. He had a Bohemian, rather seedy look about him. A dangling cigarette at the corner of his mouth gave him a very proletarian appearance, somewhat in keeping with his last job for 30 years with the Labor paper Daily Herald. For 35 years he lived in a flat overlooking Trafalgar Square, at the hub of London life, and he was looked upon as an eccentric by all who knew him, directly or through his column.

* * *

It seems that Princess Margaret these days always attracts a very bad press in England. It is unfortunate for there is nothing amiss which a good public relations man could not put right. She and her husband have had two strikes against them in the same week. Th first was the acceptance by Lord Snowden of a job with the Sunday Times, and the second was the announcement of the cost of the renovations to their new home in Kensington Palace. This job was to have cost £70,000 ($210,000), but last week another £15,000 was added to the bill. This last item was certainly no fault of the Snowdens, but represented the additional cost due to the discovery of dry rot in the house. The whole cost was to pay for alterations and repairs to the fabric of the apartment, for the cost of decorations will be met by the tenants. The extensive repairs were due to the premises being left unoccupied since 1939, and if blame were to be placed, it should rest with the ministry of works for not having preserved the building. In spite of this, the Snowdens bear the brunt of criticism over this affair.

Certain sections of the press seem to take a delight in showing these facts in an unfavorable light, and the princess suffers accordingly. These periodicals have been waging a bitter campaign against the pair, stating that they have done nothing to earn their annual salary. Snowden has been belittled and criticized for not performing any useful work, but when he announces that he has accepted a job with a Canadian newspaper proprietor's Sunday Times, he is criticized again.

This attack has much more justification than the others, although it does seem that Snowdn can do nothing right. The Sunday Times is an ultra-conservative newspaper which reflects very closely the Tory party line. Most people look upon it as a Tory mouthpiece. It is thought, and perhaps rightly, that the Queen's brother-in-law should not be so closely allied with such a paper on political grounds.

The other aspect of the case is the commercial one. The Sunday Times has just launched a new colored weekend supplement, in connection with which Lord Snowden's appointment was made. This is just one project in the fierce circulation war it is having with its rivals, The Observer and the newly formed Sunday Telegraph. They have lost no time in calling the Snowden appointment unfair competition. Many readers, they say, will be attracted to the Sunday Times because Tony Armstrong-Jones is the art editor. Reading a newspaper having royalty on the staff will make for a new status symbol, they fear.

LORD SNOWDEN
. . . at storm centre.

It strikes an odd note to see such newspapers, usually dignified and conservative, embroiled in a circulation war. British Sunday newspapers range widely from the famous News of the World to the "heavies" such as the Sunday Times. These latter are newspapers at their very best, and they are one of the most pleasant features of British life. They cover a very wide field and carry scholarly articles on the arts, excellent book reviews and critical commentary on the social problems of the day. They are newspapers which require leisure to read, and provide material for much thought.

All newspapers are suffering from the same malady—the impact of commercial television. Britain is no exception, and competition is fierce. So we find papers like the Times coming out with many ideas which would have been unthinkable a few years ago, and poor Snowden finds himself in the middle of controversy again.

On the surface the British appear to be the very opposite of royalists. Deep down they are devoted to their Royal Family, but they hate to show it. They are loyal to it because it is non-political. In the Times appointment people see what flavors of political partisanship, and that is the root of the whole trouble.

The fact that it is Princess Margaret's husband who has been the centre of this controversy adds fuel to the case that whatever the Snowdens do they are criticized unmercifully.

Kensington Palace certainly has need of that good publicity man!

Robert Harris'

LONDON LETTER

ANAGRAM ANSWERS

(1) CRETONNE
(2) MATERIAL
(3) PRODIGAL
(4) DOMINATE
(5) TESTATOR

Don't Undersell the Speech Arts

Warns Bert Binny

It is not unreasonable to suppose—in fact, it has been fairly well established—that when, thousands of years ago, a prehistoric man stubbed his toe, he yiped. He also, with equal probability, yelled blue murder if, for example, he was caught unawares by a hungry sabre-tooth tiger. In all likelihood he moaned when he was in pain, roared when he was frustrated and grunted when he was happy and contented.

But one day there came along a prehistoric man who went one better than all his predecessors and all his contemporaries. Having, let us say, come across a fine, fat mammoth which represented breakfasts, dinners, lunches and teas for weeks ahead, he scuttled back to his cave and his companions and made a noise as closely resembling the voice of the mammoth as he could.

An occurance of this nature was actually one of the most significant events in the whole history of man. It transcended in importance the first flight across the Atlantic because the Atlantic had been crossed before. It was basically far more important, for example than the discovery of steam or electricity or even the principle of the lever because the processes which were made possible through these innovations had all been gone through before even if a great deal more slowly and laboriously.

But our prehistoric man started vocal communication. No doubt there had been some previous communication by signs. But the voice had been used involuntarily, solely, as a natural reaction to some stimulus, and this was the first conscious effort by man to communicate by language, all oratory, all dramatic art, all elocution and all the vastly important things therewith connected.

Another remarkable feature of our cave man's achievement lay in the fact that he established his communication by utilizing organs of his body already intended for and occupied with quite different chores; the lungs for ventilating the blood, the mouth for eating and the larynx for swallowing. Thereby he brought about what is known as an "overlaid function" as well as a quite unnatural process which no child to this very day would ever learn unless taught.

Nevertheless, there is a common tendency to regard speech as something perfectly natural. Such of its derivations as singing or dramatic oratory are regarded as somewhat exceptional. But actually they are all the same in intent and often enough, in effect though they differ in the type and number of human mechanisms and emotions they require to achieve the best results.

Because speech is an acquired skill and because, therefore, dear, protective, old mother nature is not at all concerned with it, it follows that it can be indifferently learned and, further, that without constant care and attention it can deteriorate.

No one forgets how to eat, sleep or breathe. Nature takes excellent care of that. But speech and especially good speech can soon be forgotten. Nature doesn't give a hoot!

And, if, any further indication that speech is an acquired skill were needed, it surely lies in the fact that the natural processes of eating, sleeping and breathing are the same the world over while speech involves hundreds of different languages and thousands of different dialects.

Such considerations as these put the art of speaking in a rather different light; a far brighter light than usually conceded. Those who practise these arts became something more than affected crackpots. They are cultivating something basic to civilization and, as well, maintaining at as high a level of efficiency as possible our most useful skill—that of communication. If this peculiar skill were not thus nurtured, back we'd all go back to the Cave Age.

Among those who have a big interest in speech arts, language and literature in Victoria is young Miss Joanna Drewry 1412 Oliver Street.

She explains that, in point of fact, she entered this field of interest, as it were, by the back door inasmuch as her interest in literature led to an interest in speech.

Joanna always liked poetry. Two years ago, when she was in grade 10, she arrived at the conclusion that if she started "to learn to read poetry" she would gain a deeper insight into it and derive even more enjoyment from it. So off she went to Mrs. Wilfrid Ord's Victoria School of Expression where she aquired not only deeper insight into poetry but a very lively interest in the art of speaking. She is majoring in English at school and has an eye on a career in journalism.

Entered in four classes in speech arts at the 1961 Greater Victoria Music Festival, she took one first place, one second and one third which was certainly very creditable for a second Festival attempt. Oddly enough, the class in which she did not place was that devoted to Canadian poetry.

But Joanna has proceeded beyond the mere intake of poetry and literature through reading and the exposition of the works of others. She also writes and has just had a poem accepted by the Canadian Authors' Association.

When asked if she had a favourite poet said with enormous frankness: "I change about every other week. Last week it was T. S. Elliott so I guess it still is this week."

JOANNA DREWRY

This was the last week in January. Elliott should have been deposed by now though the name of his successor has not been announced. Ogden Nash? Kipling? Mother Shipton?

Miss Drewry has no time for participation in theatre though she would like to try it and she includes plays in her reading program.

"Speech," declares Joanna, "is the most basic art. You use it constantly. There would be no education without it because knowledge could not be communicated."

She's so right!

Comox Marks Century of Colorful Career

Continued from Page 5

they paid no attention to his warning.

"On my arriving they hastily pulled down their houses and sent them with their women and slaves down the river on their way to Cape Mudge. I thought it proper to detain them until the chiefs should come to me, and I should warn them of the danger of repeating their visits to Comox contrary to Your Excellency's orders.

"I requested the settlers to meet me at the Rev. Cave's house. Heavy rains had fallen and the country was flooded, which prevented a portion of the settlers appearing and I reached the place of meeting with much difficulty on Friday, Nov. 10. About 30 settlers attended, of whom two-thirds appeared in favor of leaving the Euclataw tribe undisturbed. They reported that their labor was of great importance to the settlers and that there was no danger to apprehend from them.

"I pointed out to them how opposite this opinion was to that expressed by them last year. I considered the only course to pursue was to insist upon the immediate departure of the Euclataws in accordance with Your Excellency's decision . . . I promised, however, to convey their wishes to Your Excellency that the Euclataws should be allowed to come during the salmon season, and to depart at its conclusion, the dates I mentioned being from the 1st of September to the end of December . . .

"Subsequent to the meeting I visited several settlers on the north side of the river but the floods were too great to get to those on the south side, and I found the motives of this party mixed with various consideration, as follows:

"The settlers thought that I was going to make a general onslaught on the Euclataws . . .

"Mr. Robb, Registrar of Lands, the only person holding an official position, appeared to entertain a violent animosity against Mr. Cave, and at the meeting said that "Mr. Cave was a liar." I believe that Mr. Robb has been very active in getting up a party to condemn Mr. Cave.

"To return to the Euclataws: Mr. Hankin having succeeded in securing the person of Claylik, their principal chief, I had him placed in irons for 48 hours for having pointed a musket at Mr. Cave last summer.

"I found, however, that on the present occasion there had been no complaints of petty robbery or other misconduct. I released the Indian chief from irons, informing him that I did so because Mr. Cave requested his forgiveness.

"Claylik, who had been very much alarmed, now expressed penitance of the past and a desire to behave well for the future. The other chiefs still refused to come on board. I believed that Claylik might now be trusted and sent him to collect the other chiefs. He returned with them on Nov. 13.

"I pointed out to them the serious consequences that would ensue if they ever ventured to return to Comox without the full permission of the Governor.

"I informed them that I would endeavor to obtain permission for them to do so at the salmon season.

"At the request of Mr. Franklyn I asked Claylik and two others to be constables.

"The growing of Comox appears to me to require the labor of these people, and great advantages would be derived from the appointment of a magistrate at Comox or at least a trustworthy sergeant of police.

"I think it right to mention that the Euclataws do not appear to deserve so bad a character as they formerly bore, for the settlers living far apart are totally without the power of combining for their defence and are certainly without apprehensions of violence.

"I have derived great advantage from Mr. Hankin's intelligence. With respect to Mr. Cave, I believe there are no just grounds for the feeling entertained towards him by Mr. Robb . . . and a considerable majority appear to regard him with good feeling and respect which, as far as my observation goes he appears fully to deserve."

The Robbs continued working and building up their farm, clearing much of the land that constitutes the waterfront and main road of the village today.

J. Rodello, an Italian, bought the first lots sold by Robb, a piece of land on the east side of the present wharf approach. Here Joe built a long, rambling store, and across from it he put up the first Elk Hotel.

A village grew up on the slope above when a wharf went in, but Mr. Robb's dream of a big centre for the valley faded when Courtenay came to the fore many years later.

Willie Robb, was classed as a grown-up when he came with his parents. He was married twice, but there were no children.

Some say there were two Robb daughters, some say three. One we know married D. W. Gordon, MP for the district. Her daughter was the wife of Senator Planta of Nanaimo. Mrs. Gordon died in her early thirties.

LANDSTROM TELLS THE EXCITING STORY OF THE SHIP

Here is a book which by its technical stature, its extravagant scope and its truly fabulous illustrations cries out for a place on the shelves of every serious student of the sea . . . and lest the casual reader of this review should confuse the price with the down payment on a small dinghy I would add that it meets its cost in a single reading.

Reviewed by Terry Hammond

THE SHIP. An Illustrated History. by Bjorn Landstrom. Doubleday. $17.50.

To say that **The Ship** is unique would perhaps be the understatement of the literary year for it is unique in many ways. It is probably the only single volume extant which pretends to embrace the history of water transportation from the naked savage on a log some 6,000 summers ago to the nuclear submarine which many consider to be the first line of defence for the free world today.

It is no less unique because in all the world today there is probably no other living person who could combine the skills and knowledge of its author to produce it.

Bjorn Landstrom is a nautical historian of stature, his knowledge of marine construction is competent, his ability to write interestingly is more than adequate and he is a superb illustrator as the 810 beautifully executed and technically flawless illustrations bear out.

Because much of early nautical history must depend on deductions made from crude or highly stylized and deliberately distorted renditions on stone and clay surfaces, it is probably safe to say that until Landstrom spent much of his life personally examining these early art forms their interpretation had never been undertaken by a man so technically suited to the task.

Perhaps one of the author's most engaging characteristics as an historian is his inclination to let readers of **The Ship** deduce for themselves by providing replicas of the ancient illustrations, along with such pertinent information as the tools, the materials, the problems and the technical skills of the relevant civilizations which produced the vessels they depict.

From such stepping-stones to the history of water transport Landstrom has drawn and described literal reproductions of craft which modern man has never before seen and only imperfectly imagined.

The Ship does not, as so many historical works do, get bogged down in unproductive eras or places in which the subject under examination stood still or, at best, merely paralleled developments elsewhere.

Landstrom has not attempted to record for posterity every regional vehicle for water transportation, but has followed the course of major technological advances among the maritime nations of the world with occasional excursions into the latter-day primitive—for example the Chinese junk, which seems to have progressed but little from the days of Marco Polo.

The author's task was not made easy by the fact that his field is among the most destitute in reliable historical data and full of pitfalls for the uninitiated.

An example of how history can go awry through imperfect interpretation of the fragments of evidence which are left to us is well illustrated by an Egyptian relief of about 1500 BC which apparently shows a vessel carrying Queen Hatshepsut's two 100-foot-long stone obelisks down the Nile to Karnak.

The relief shows the obelisks laid end-to-end (one of them still stands before the Temple of Amon Ra) and has led some historians to believe that the vessel which transported them from Assuan must have been close to 200 feet in length, a prodigious craft indeed.

Landstrom believes, and he is almost certainly correct, that the obelisks lay side by side on a vessel no more than 200 feet in length and that the Egyptian relief carver, bound by his civilization's custom of not attempting to portray perspective, simply depicted them end to end in order to record the full magnitude of the task.

To the layman at least one of the most fascinating aspects of **The Ship** is its repetition in terms of shipbuilding of man's unchanging cycle of mechanical evolvement from the hesitant penetration of a new design frontier through more confident modification to functional perfection to a degree of decorative adornment symbolic of mastery, and ultimately to a surfeit of adornment which impinges upon functionalism.

The evolution of the workmanlike three-masted carrack of the early 15th century to the carved and gilt-encrusted man-of-war Sovereign of the Seas of the mid-17th century almost exactly follows the modern evolution of the automobile from a functional machine to a chromium monstrosity. The monstrous Sovereign of the Seas, launched in 1637 at a cost of £65,586 16s 9½d, indirectly helped to separate Charles I from his head owing to dissatisfaction over the high taxes necessary to finance his naval program—a fate so far avoided by automobile manufacturers.

Altogether, **The Ship** is a truly magnificent work marred only by a series of typographical errors and line transpositions which are inexcusable in a volume of this price.

This book will stir the romanticism of the casual reader, inform the social historian, intrigue the man who loves ships and the sea and educate the maritime specialist.

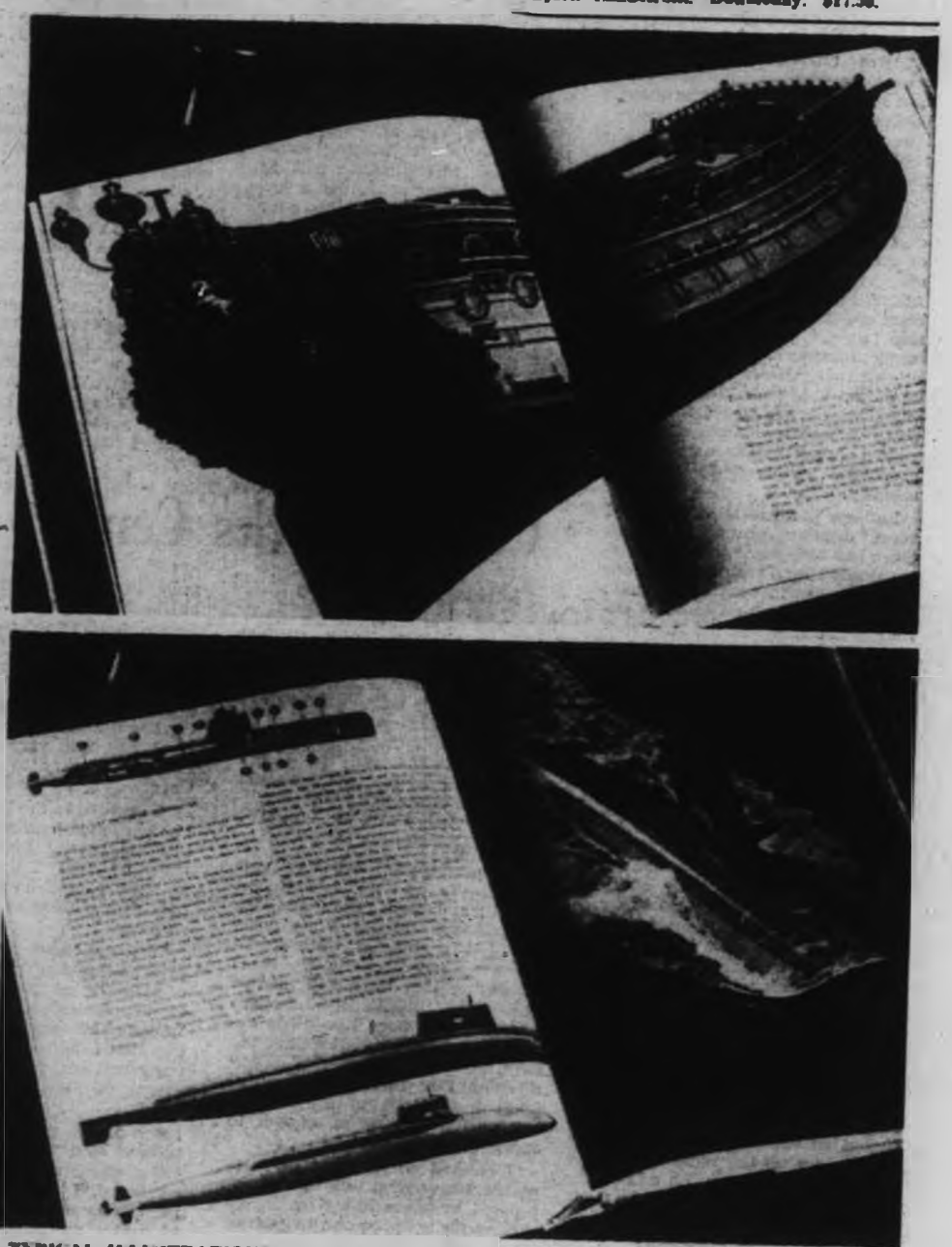

TYPICAL ILLUSTRATIONS from the book which tells the story of man's development of sea-going craft — from the savages' log to today's nuclear-powered submarines.

NEW BOOKS and AUTHORS

From a Canadian's Pen

Adventures in Samoa

When Dr. and Mrs. Edgar Martin set out for a two-year stay in Samoa, armed with insect repellent and an air-conditioner, there was no thought of writing a book. The doctor was going to study tropical diseases and Mrs. Martin was along for the trip.

On their return, however, friends seemed so interested in their travels that, while recovering from a back ailment, Mrs. Martin decided to put the story on paper.

The result is **Samoan Interlude** (McClelland and Stewart), a book that reveals Mrs. Martin's descriptive powers and sparkling wit.

The author, a native of Beaverton, Ont., who now lives in San Francisco, investigates many of the customs of the Samoans, including the royal kava ceremony during which men drink the ceremonial native beverage. Mrs. Martin got a taste by persuading her husband to smuggle some home in a vacuum bottle.

She found Samoans a close-mouthed race and masters of evasion. Patients coming to the clinic took delight in complaining about fictitious ailments. One old man complained of stomach trouble. But none of his replies tied in with the pain described. Finally, noticing an infected toe, the doctor proceeded to treat that. The old man was so happy to have found such a clever man that he promptly sent all his ailing family and friends.

Samoans constantly turned up at the Martins' door just to visit. The visitors always wanted to "owe" the palagi (white people) something — any amount from 25 cents to $50. This was sometimes averted by offering a can of corned beef, a delicacy. Faced with such generosity, the native couldn't possibly ask for money.—(CP).

* * *

Two early spring books for young readers (from Macmillan of Canada) are **The Diamond Feather**, about two children taken to the exciting Valley at the Edge of Time, and **Wild Winter**, of a boy's lonely struggle to survive in the Alberta wilderness. **The Diamond Feather** is by B.C. writer Catherine Anthony Clark and **Wild Winter** is by Kerry Wood.

TRIBUTE TO THE ORDER OF ST. ANN

Reviewed by J. K. Nesbitt

A history of the Sisters of St. Ann, just published by Vantage Press of New York, Washington and Hollywood, is of wide interest to B.C. historians in particular, and British Columbians in general because, since 1858 the nuns of this order have played their part in the growth of this city and of many parts of B.C., spreading out into the Yukon and Alaska. For more than a century the Sisters of St. Ann have been with the other pioneers in new settlements, bringing them education and hospital services.

The latest and best story of the Sisters covers the Order's activities from 1850 to 1900. It was written by Sister Marie Jean-de-Pathmos and translated from the French by Sister Marie Ann Eva. It is easy to read, historically accurate and captures the romance of the Sisters' hard work in many primitive fields. It does not gloss over the rift that occurred between Mother Mary Ann, the Order's foundress, and those who later became her superiors and demoted her to nothing but menial tasks. The nuns are not painted as saints; their weaknesses, for they are human beings, as well as their strengths, are portrayed in a forthright, honest appraisal. Collectors of Canadiana and British Columbiana should have this book.

The writer notes that without the goodwill of the people of Victoria in 1858, people of all religious denominations, the first four Sisters would have had a much more difficult time starting their work here. The book says: "Everyone interested in education greatly appreciated the work accomplished by the Sisters of St. Ann in Victoria. A Protestant chronicler, Charles Fornes, affirms that 'the Roman Catholic Church has excellent schools directed by their Bishop . . . The good accomplished by their missionaries for people of all denominations is praiseworthy'."

Presbyterian Rev. Matthew Macfie is quoted: "The work of these devoted women for the poor and orphaned has gained more respect and confidence for them, even from Protestant families, than would a thousand volumes of polemic theology. The Catholic pupils on the Pacific Coast, at least those north of Mexico, behave as well as those of any Protestant school."

Jack Paar's Big Trouble

By Donald Freeman

Jack Paar has unburdened himself of a new book entitled *My Saber Is Bent* (Simon and Schuster). Actually, this latest outpouring of the reflections of Mr. Paar, the smiling shepherd of the insomniacs, might be termed a "non-book," in H. Allen Smith's apt phrase. By definition, a non-book is the effort in print of a non-author, a practice that is perfectly legal but perhaps mildly unethical.

Parr is certainly a non-author. He turned out this little volume with the aid of a collaborator ("with John Reddy," the credit line reads).

Be that as it may, Paar is a gifted entertainer and **My Saber Is Bent** (which means he's weary of tilting at windmills and columnists and censors and the like), is an entertaining volume, fully as entertaining as the Paar shows night after night.

In fact, **My Saber Is Bent** is by way of being a Paar show between hard covers, complete with Paar's naive and worldly point of view on display, faintly acerbic and yet as open as a tail-wagging puppy — in short an intriguing mixture.

Paar, who has been described as looking like a Methodist minister after four martinis, has a flair for assembling exceptionally voluble and bright talkers on his show—Alexander King flashes to mind immediately; there's Robert Morley, Peggy Cass, Cliff Arquette, Brendan Behan, Selma Diamond known to everyone as just plain Selma ("I now have a single name — like Picasso, Garbo, Drano").

His Big Mouth

The book is happily dotted with quotes from such free-wheeling adlibbers.

Naturally, having encountered a few in his stormy careef, Paar doesn't slight his own difficulties. "For years," he writes, "I have suffered from a chronic case of osphetopedalogy 'or 'foot-in-mouth disease. 'Why do I get in so much trouble?' I once asked Hugh Downs. 'Is it my big mouth?'

"'No, said Hugh. 'It's just that you're utterly and instantly frank . . . well, yes, it IS your big mouth'."

* * *

THE ILLUSTRATED WORLD OF THE BIBLE LIBRARY (McGraw-Hill, 5 vols., $87.50): This handsomely-printed, lavishly-illustrated five-volume sets contains 1,500 pages of pictures and textual commentary on the people places and events of the Bible. The first four volumes cover the Old Testament and are offered as an optional set for $70. The fifth volume deals with the New Testament. The text was written by an editorial board of scholars from the Hebrew University of Jerusalem. It generally avoids theological and doctrinal questions, and concentrates on an exposition of history, geography, languages, customs, climate and other features of the Bible texts which are chosen for illustration. Bible scholars will find these beautiful books a rich source of background data on a myriad of questions ranging from, Where is Mount Sinai? to Who were the money-changers that Jesus drove from the Temple? Many of the words, stories and events found in the Bible will take on new and more vivid meaning for modern readers.

ON READING

In reading great literature I become a thousand men and yet remain myself. C. S. Lewis.

'The Old Order Changeth . . .'

MEMORIES STIRRED BY COURTS' MOVE

H. O. TIEDEMANN . . . the court house was his brain child.

I like the new Law Courts, clean and gleaming, on their hilltop — one of the most historic hilltops in Victoria. Once, at the corner, was a gas beacon, and for years Christ Church Cathedral sat on that hilltop.

I have no patience with people who automatically oppose anything new in the way of architecture. When a new building must go up I do not think an old building should be copied. Let's have something fresh.

By
J. K. NESBITT

I like old buildings, but I like modern buildings, too; a sensible city combines both. San Francisco has some of the most modern architecture in the world, yet it jealously preserves many of its old buildings. With thought and imagination the old and the new can be very well combined.

I shall miss the old Court House in Bastion Square. A visit there was always an adventure; the rickety elevator ride took one clear out of the modern world. There'll never be another like it. I miss the pull-the-chain contraptions in the washrooms. They were there until not too long ago. I shall miss the wonderful views of the harbor. I remember the rage into which I flew when some dumbbell city fathers hauled out the trees and shrubs in Bastion Square and put in a parking lot. That was criminal. May such destruction never occur again!'

Filled with nostalgia, after seeing packing cases being hauled away from Bastion Square, I hogged down in the Provincial Archives and looked into the beginning of this dear old building.

Start on construction was made in the spring of 1887. The Colonist noted: "The general appointments of the building will be excellent. All the rooms and offices are to have their own closets and wash basins, which are to be connected with a drain running parallel with the building and emptying into the Bastion Street drain. Everything will be trapped and complete in every particular. The roof is to be covered in zinc plates, which is considered by the architect the cheapest and most durable kind of roofing. All the exterior ornaments of the building will be of brick and the whole will be cemented. No great effort toward ornamentation is shown in the design, though the building will no doubt present a good appearance. The architect is our well-known citizen, Mr. H. O. Tiedemann."

Official opening of the Court House was in February of 1889, and attracted a huge concourse of the town's notables. The new law courts, said The Colonist "are the admiration of every visitor to our beautiful city, and the pride of every citizen."

It was a nasty day, but that didn't prevent everyone turning out. "Crowds of well and fashionably dressed ladies and gentlemen were to be seen, picking their way over the muddy streets and directing their steps toward the new court house. Carriages were constantly arriving, and when Lieutenant-Governor Hugh Nelson and his party arrived they found the supreme court room with every available chair occupied, and the spectators' gallery literally packed. The assembly was made brilliant by the presence of a large number of ladies, whom the unpleasant weather could not prevent from being witnesses to the opening ceremonies."

SIR MATTHEW BAILEY BEGBIE . . . he mourned the friends who had departed.

Ladies at public functions in those days were quite a novelty. I looked through the list, and saw many familiar names — Mrs. John Robson, the wife of the premier; Mrs. Henry Pering Pellow Crease, the mistress of "Pentrelew"; Mrs. J. D. Helmcken, the beloved "Dr. Jim's" wife; Mrs. D. R. Harris, the youngest daughter of Sir James Douglas; Mrs. J. H. Turner, Mrs. Charles Hayward, Mrs. Theodore Davie, Mrs. D. M. Eberts, Mrs. C. E. Pooley, the Misses Jenns, with their father, Rev. Percival Jenns.

The soldiers of "C" Battery formed a guard of honor, and their fine band played. The commissioner of lands and works, Hon. Forbes George Vernon handed the keys to Lieutenant-Governor Nelson, who in turn handed them to Chief Justice Matthew Bailey Begbie, saying: "I have much pleasure in giving into your charge the keys of these new law courts, to be used hereafter in the administration of law and justice."

Tall and handsome, bachelor Begbie was as nostalgic that day as I am today. In his polished way he made a speech: "His Lordship, the Chief Justice, accepted the keys on behalf of his brethren on the bench, with, he remarked, mingled feelings of anxiety and hope, of exultation and regret. For 30 years he had sat upon the bench of British Columbia, and during that time had dispensed justice in buildings very different in style from the one in which he was now standing.

"In the early days he could remember taking his seat upon the stump of a fallen tree to preside over a court of justice, when the province was yet in its infancy. It was impossible for him to look about and observe the wonderful changes which time had brought about since those early days, without feeling exultation in the new building which has now been provided for the dispensing of justice; but when he again looked about and saw how few remain of those of his companions and associates in the days that are gone, a pang of regret was mingled with his pleasure — regret for the old associates, only two of whom still remain.

"Mr. Justice Crease he remembered as counsel in the first case tried before him in British Columbia, in March, 1859. Hon. Peter O'Reilly, the only other companion of the pioneer days, he was glad to say, was still to be found with us, and occupying still a position of public trust and importance.

"In accepting the keys of the new courts, with his brethren of the bench, he felt that he was assuming great care and responsibility, and that in the future, as in the past, every effort would be made by all to further the ends of law and justice. He was glad that no insinuation of corruption had even been made against the bench of British Columbia, and he hoped that they would continue so to decide all matters brought before them; that in years to come, as in years gone by, none could impute unworthy motives to them.

"He felicitated the architect of the new courts upon the fact that after 30 years he should be again called upon to design a building to supplant the court which he had designed, and which the court had bade farewell to but a few days ago. The old court-room had filled well the purpose for which it was intended, and whilst he parted from it with some feelings of regret, he felt sure that the new building would prove a great convenience in many ways, and accepted with much pleasure the keys His Honor now placed in his hands."

Much as I like the new law courts, I know exactly how Chief Justice Begbie felt 73 years ago.

"Today should of the principal, the principal is afraid of the superintendent, the superintendent is afraid of the school board, the school board is afraid of the voters. I'm not afraid of anybody!"